

TECHNICAL MANUAL

UNIT, DIRECT SUPPORT AND GENERAL
SUPPORT MAINTENANCE REPAIR PARTS
AND SPECIAL TOOLS LISTS (INCLUDING
DEPOT MAINTENANCE REPAIR PARTS AND
SPECIAL TOOLS)
FOR
GUIDED MISSILE
LOADER-TRANSPORTER (HAWK),
XM501E3
NSN 1450-00-066-8873
XM501L1
NSN 1450-01-392-9869

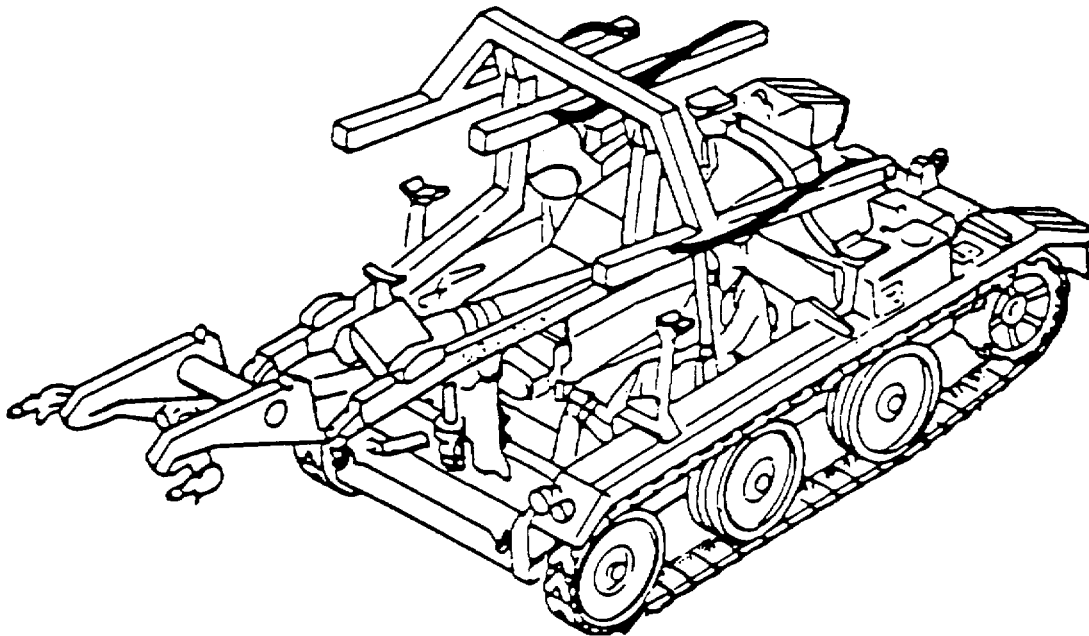

Approved for public release; distribution is unlimited.

*This manual supersedes TM 9-1450-500-24P, published June, 1984.

CHANGE

No. 1

HEADQUARTERS
DEPARTMENT OF THE ARMY
Washington D.C., 15 February 1997

UNIT, DIRECT SUPPORT AND GENERAL SUPPORT MAINTENANCE
REPAIR PARTS AND SPECIAL TOOLS LISTS
(INCLUDING DEPOT MAINTENANCE REPAIR PARTS)
FOR
GUIDED MISSILE
LOADER-TRANSPORTER (HAWK),
XM501E3
NSN 1450-00-066-8873
XM501L1
NSN 1450-01-392-9869

TM 9-1450-500-24P, dated 8 November 1993, is changed as follows:

1. Remove old pages and insert new pages as indicated below.
2. New or changed material is indicated by the presence of a new figure (e.g. Figure 1A) or by an asterisk (*) on a changed figure.
3. These changes provide for the addition of a multifuel engine model and its associated parts.
4. File this change sheet in front of the publication for reference purpose.

Remove Pages

i thru vii
7 and 8
1-1 and Fig 2
3-1 and Fig 4
6-1 and Fig 7
9-1 and Fig 14
17-1 and Fig 18
20-1 thru Fig 23
25-1 and Fig 26
27-1 and Fig 30
33-1 and Fig 34
36-1 and Fig 37
blank and Fig 43
51-1 and Fig 52
59-1 and Fig 60
71-1 and Fig 72
77-1 and Fig 79

Insert Pages

i thru viii
7 and 8
1-1 thru Fig 2
3-1 thru Fig 4
6-1 thru Fig 7
9-1 thru Fig 14
17-1 thru Fig 18
20-1 thru Fig 23
25-1 thru Fig 26
27-1 thru Fig 30
33-1 thru Fig 34
36-1 thru Fig 37
blank thru Fig 43
51-1 thru Fig 52
59-1 thru Fig 60
71-1 thru Fig 72
77-1 thru Fig 79

Approved for public release; distribution is unlimited.

91-1 and Fig 92
101-1 and Fig 102
103-1 and Fig 104
143-1 and Fig 144
I-1 thru I-84
Cover/blank

91-1 thru Fig 92
101-1 thru Fig 102
103-1 thru Fig 104
143-1 thru Fig 144
I-1 thru I-91
Cover/blank

By Order of the Secretary of the Army:

Official:



JOEL B. HUDSON
*Administrative Assistant to the
Secretary of the Army*
02901

DENNIS J. REIMER
*General, United States Army
Chief of Staff*

DISTRIBUTION:

To be distributed in accordance with the initial distribution number (IDN) requirements for TM 9-1450-500-24P.

Technical Manual
No. 9-1450-500-24P

HEADQUARTERS
DEPARTMENT OF THE ARMY
Washington D.C.,

UNIT, DIRECT SUPPORT AND GENERAL SUPPORT MAINTENANCE
REPAIR PARTS AND SPECIAL TOOLS LISTS
(INCLUDING DEPOT MAINTENANCE REPAIR PARTS)
FOR
GUIDED MISSILE
LOADER-TRANSPORTER (HAWK),
XM501E3
NSN 1450-00-066-8873
XM501L1
NSN 1450-01-392-9869

Current as of 30 October, 1996
Approved for public release; distribution is unlimited.

REPORTING ERRORS AND RECOMMENDING IMPROVEMENTS

You can improve this manual. If you find any mistakes or if you know of a way to improve the procedures, please let us know. Mail your letter, DA Form 2028 (Recommended Changes to Publications and Blank Forms), or DA Form 2028-2 located in the back of this manual direct to: Commander, US Army Tank-automotive and Armaments Command, ATTN: AMSTA-IM-OPIT, Warren, MI 48397-5000. A reply will be furnished to you. You may also provide DA Form 2028-2 information to TACOM via datafax or e-mail. TACOM's fax number is DSN 786-6323. TACOM's e-mail address is amsta-opit@cc.tacom.army.mil.

TABLE OF CONTENTS

		Page	Illus/ Figure
Section I.	INTRODUCTION	1	
Section II.	REPAIR PARTS LIST	1-1	
Group 0100	Engine with Container 5703012	1-1	1
	Power Unit Installation 5008630 (MLT Only)	1A-1	1A
	Engine and Transmission Assembly 5008629 (MLT Only)	1B-1	1B
	Engine Mounts	2-1	2
	0101 Engine Cylinder Head 11681717, Cylinder.....		
	Engine Block Assembly 8754606, and Related Parts.....	3-1	3
	Engine Block Assembly and Related Parts (MLT Only)	3A-1	3A

TABLE OF CONTENTS (cont)

0102 Crankshaft and Camshaft Pulley Assembly 10893005	4-1	4
0104 Piston and Connecting Rod Assembly 8754471, Piston Connecting Rod 8754467, and Related Parts	5-1	5
0105 Valve Cover	6-1	6
0105 Valve Cover (MLT Only)	6A-1	6A
0105 Engine Valve Rocker Arm 8754628, Straight Shaft 8754633, and Attaching Hardware	7-1	7
0105 Valves	8-1	8
0105 Engine camshaft 8754655, Timing Gear Cover 1159018, and Related Parts	9-1	9
0106 Oil Filter and Lines with Oil Filter Adapter 8754477	10-1	10
0106 Air Filter Assembly, Air 50008570 (MLT Only)	10A-1	10A
0106 Oil Filter (MLT Only)	10B-1	10B
0106 Oil Pan	11-1	11
0106 Oil Pan (MLT Only)	11A-1	11A
0106 Oil Pump and Assorted Parts	12-1	12
0106 Oil Pump Assembly (MLT Only)	12A-1	12A
0106 Oil Pump Body Assembly 8754324, Oil Pump Cover Assembly 8754331, and Related Parts	13-1	13
0106 Oil Cooler Assembly Transmission (50008905 (MLT Only)	13A-1	13A
0106 Oil Cooler and Related Parts (MLT Only)	13B-1	13B
0106 Ventilation Lines and Fittings, Distribution to Carburetor Tube Assembly 8754554, and Metal Distributor to Intake Manifold Tube Assembly 7046621	14-1	14
0106 Crankcase Ventilation Lines and Fittings, Tube Assembly 10884984, Metal Tube Assembly 8754548, and Tube Assembly 7535983	15-1	15
0106 Inlet and Outlet Tubes	16-1	16
0108 Intake and Exhaust Manifolds	17-1	17
0108 Manifold and Related Parts (MLT Only)	17A-1	17A
0108 Shutdown Device (MLT Only)	17B-1	17B
Group 0300		
0301 Carburetor Assembly and Related Parts	18-1	18
0301 Electrical Fuel Pump	19-1	19
0304 Intake Air Cleaner 11675290 and Related Parts	20-1	20
0304 Air Cleaner Related Parts (MLT Only)	20A-1	20A
0306 Fuel Tank and Lines	21-1	21
0306 Fuel Tank Assembly (MLT Only)	21A-1	21A
0306 Engine Fuel Tank 9171188, Engine Fuel Tank 9171189, and Sediment Strainer Body MS51086-1	22-1	22
0311 Glow Plug (MLT Only)	22A-1	22A

TABLE OF CONTENTS (cont)

0312 Throttle and Choke Controls	23-1	23	
0312 Accelerator and Throttle Controls	24-1	24	
Group 0400			
0401 Muffler, Diffuser, and Exhaust Pipe	25-1	25	
0401 Muffler and Related Parts (MLT Only)	25A-1	25A	■
Group 0500			
0501 Radiator	26-1	26	
0503 Thermostat	27-1	27	
0503 Thermostat (MLT Only)	27A-1	27A	■
0504 Water Pump	28-1	28	
0505 Fan Assembly	29-1	29	
Group 0600			
0601 Generator	30-1	30	
0601 25 Amp Engine Generator Assembly 10950808	31-1	31	
0601 Alternator Cable Brackets	32-1	32	
0601 60 Amp Alternator 10929868 and Mounting Hardware	33-1	33	
0601 Generator and Related Parts (MLT Only)	33A-1	33A	■
0602 Generator Regulator	34-1	34	
0602 Electrical Engine Starter (Old) 10943753 and Electrical Starter Jumper Cable 10892756	35-1	35	
0603 Electrical Engine Starter (New) 12377310	36-1	36	
0603 Starter (MLT Only)	36A-1	36A	■
0605 Ignition Distributor 12259526, Coil and Resistor 8712399, and Related Parts	37-1	37	
0605 Electronic Ignitor	38-1	38	
0605 Ignition Leads and Spark Plugs	39-1	39	
0607 Instrument Panel	40-1	40	
0607 Distribution Box and Distribution Box Support Frame 9093468	41-1	41	
0607 Distribution Box (Circuits and Relays) and Electrical Lead 9171423	42-1	42	
0607 Light Indicator (MLT Only)	42A-1	42A	■
0608 Service Hour Meter	42B-1	42B	
0608 Dimmer and Stop Taillight Switches and Taillight Sensitive Switch 9080221	43-1	43	
0608 Transmission Shift Control Switch Assembly 10930258, Connector MS27142-3, and Mounting Hardware	44-1	44	
0608 Solenoid, Sensitive Switch 9171272 and Sensitive Switch 9171271	45-1	45	
0608 Ignition and Transfer Arm Switch	46-1	46	
0608 Master Switch and Leads	47-1	47	
0609 Headlight MS53023-1	48-1	48	
0609 Stop Light-Taillight Assembly MS51329-1, Right Stop Light-Taillight Assembly MS51330-1, and Mounting Hardware	49-1	49	

TABLE OF CONTENTS (cont)

0609 Clearance Marker Light MS51303-2, Blackout Headlight Assembly MS513118-1, and Mounting Hardware	50-1	50
0610 Pressure and Thermostatic Switches	51-1	51
0610 Pressure and Thermostatic Switch (MLT Only)	51A-1	51A
0612 Batteries and Rack and Battery Connecting Electrical Lead 9092035.....	52-1	52
0612 Negative Battery Electrical Lead 9092041	53-1	53
0612 Positive Electrical Lead 11675248-1, Negative Electrical Lead 11675248-2, Receptacle Assembly 11674728, and Mounting Hardware	54-1	54
0612 Battery to Starter Branched Wiring Harness 9092038	55-1	55
0613 Fuel Tank Ground Lead Cable Assembly 9099289	56-1	56
0613 Generator to Voltage Regulator Cable and Conduit Assembly 8329736-1 and Mounting Hardware	57-1	57
0613 Alternator to Bracket Special Cable Assembly 11675124, Ground Cable Assembly 11675122, and Mounting Hardware	58-1	58
0613 Headlight and Taillight Branched Wiring Harness 11675153	59-1	59
0613 Electrical Installation (MLT Only)	59A-1	59A
0613 Headlight and Taillight Branched Wiring Harness 11675153 (Exploded View)	60-1	60
0613 Sending Units Branched Wiring Harness 10943769 and Mounting Hardware	61-1	61
0613 Instrument Panel Branched Wiring Harness 11675287 (Distribution Box/Generator)	62-1	62
0613 Instrument Panel Branched Wiring Harness 11675287 (Instrument Panel/Generator)	63-1	63
0613 Alternate Instrument Panel Branched Wiring Harness 11675157	64-1	64
0613 Transfer Arm Cable	65-1	65
0613 Hoist Support Boom to Link Special Purpose Electrical Cable Assembly 10943771 and Mounting Hardware	66-1	66
0613 Superstructure Special Purpose Cable Assembly 9099231	67-1	67
0613 Index Boom Special Purpose Cable Assembly 9098654 and Related Parts	68-1	68
0613 Missile Arms Connecting to Transfer Arm Power Cable Assembly 9098454	69-1	69
0613 Missile Release Branched Wiring Harness 9098455 and Related Parts	70-1	70
0613 Boom Special Purpose Cable Assembly 9098656 and Related Parts	71-1	71
0613 Wiring Harness 50008641 (MLT Only)	71A-1	71A

Group 0700

0705 Shifting Controls and Control Assembly 10930254	72-1	72
0708 Torque Converter	73-1	73
0710 Transmission and Container 5703011	74-1	74
0710 Hydraulic Transmission 11675250	75-1	75
0710 Hydraulic Transmission Mount	76-1	76
0721 Hydraulic Transmission Oil Cooler (Lines and Fittings)	77-1	77

Group 0800

0801 Hydraulic Transmission Transfer and Related Parts	78-1	78
0801 Hydraulic Transmission Transfer Assembly 10943597	79-1	79

Group 0900

0900 Propeller Shafts, Universal Joints, and Transfer to Differential with Universal Joint Propeller Shaft 9092095	80-1	80
--	------	----

Group 1100

1102 Power Train Installation 10943591 and Related Parts	81-1	81
1102 Differential and Drive Assembly 9171420 (Steering Control)	82-1	82
1102 Differential and Drive Assembly 9171420 (Shafts)	83-1	83
1102 Differential and Drive Assembly 9171420 (Steering) and Spider Gear Housing Assembly 9099845	84-1	84
1103 Final Drive Assembly and Related Parts	85-1	85
1103 Final Drive Assembly 9092198	86-1	86
1103 Final Drive Housing Assembly 9092205	87-1	87
1104 Steering Control Housing Assembly 90909847	88-1	88
1104 Differential Steering Arm Assembly 9092440	89-1	89
1124 Differential Brake Drum 9099799, Steering Control Brake Band and Lining 9092630, and Related Parts	90-1	90
1124 Link Rod Assembly 9092485, Shaft and Lever Assembly 9092475, Link Rod Assembly 9092570, Shaft and Lever Assembly 9092570, and Related Parts	91-1	91
1124 Controls Installation (MLT Only)	91A-1	91A
1124 Left Steering Lever Assembly 9099859, Right Manual Control Lever 9099860, Remote Control Brake Transmission Lever 9092917, and Related Parts	92-1	92

Group 1300

1301 Torsion Bars	93-1	93
1303 Track Wheel Support Arm and Hub Assembly	94-1	94
1304 Wheel Sprocket Assembly 9193514 and Attaching Hardware.....	95-1	95
1305 Vehicle Track Shoe Set 10892811 and Related Parts	96-1	96

Group 1500

1501 Vehicle Loading Ramp	97-1	97
1503 Shackle and Pintle	98-1	98

Group 1600

1604 Shock Absorbers	99-1	99
----------------------------	------	----

Group 1800

1801 Steering Hydraulic Control Brake Cover 11675151 and Related Parts	100-1	100
1801 Access Plates and Covers	101-1	101
1801 Bracket and Cover (MLT Only)	101A-1	101A
1801 Missile Support Frame	102-1	102
1801 Covers and Plates	103-1	103
1801 Hood Assembly (MLT Only)	103A-1	103A
1802 Right Vehicular Splash Guard Assembly 10892805 and Fenders	104-1	104
1806 Vehicular Seat 9171186, Vehicular Driver's Seat Support, 9092838, Vehicular Driver's Seat 9092891, and Related Parts	105-1	105
1808 Accessories Storage Box 9171367 and Attaching Hardware.....	106-1	106

Group 2000

2001 Guided Adapter 10916330	107-1	107
2001 Guided Housing Beam 9089788	108-1	108

Group 2100

2101 Protective Cross Cover 10930200 and Related Parts	109-1	109
---	-------	-----

Group 2200

2210 Data and Instruction Plates	110-1	110
--	-------	-----

Group 2400

2401 Hydraulic Pump and Pump Drive	111-1	111
2401 Hydraulic Gear Box Assembly 10943798	112-1	112
2402 Roll and Elevation Control Valves	113-1	113
2402 Hydraulic Control Extension and Azimuth		

Fourway Valve 10943585 and Solenoid Valves	114-1	114
2403 Hydraulic Console Assembly	115-1	115
2403 Self-Centering Control Lever 9097020 and Associated Control Levers.....	116-1	116
2405 Spacer 9098821, Transfer Arm Assembly 91711200 and Related Parts	117-1	117
2405 Rigid Superstructure Connecting Link 9171119 and Related Parts	118-1	118
2405 Main Index Boom and Main Index Boom Support 10892793	119-1	119
2405 Yoke and Hosting Beams	120-1	120
2405 Yoke, Hosting Beams and Safety Strap Adapter Assembly 11675265	121-1	121
2405 Hosting Beams Exploded View.....	122-1	122
2405 Main Support	123-1	123
2406 Hydraulic Pressure Fluid Filter and Attaching Parts	124-1	124
2406 Reservoir and Pump Lines	125-1	125
2406 Extension Cylinder Lines, Fittings and Hose Assembly MS28762-8-0400	126-1	126
2406 Elevation Cylinder Lines and Fittings	127-1	127
2406 Roll Cylinder Lines and Fittings.....	128-1	128
2406 Regulator Pressure Relief Valve Lines and Fittings.....	129-1	129
2406 Solenoid Valve Damper and Fourway Valve Lines and Fittings	130-1	130
2406 Pressure Switch Lines and Fittings	131-1	131
2406 Thermal Relief Valve Lines and Fittings	132-1	132
2406 Control Valve Lines and Fittings	133-1	133
2407 Hydraulic Azimuth Cylinder Assembly 9097813 Attaching Hardware	134-1	134
2407 Elevation Hydraulic Cylinder Assembly 10892771 Attaching Hardware.	135-1	135
2407 Extension Cylinder	136-1	136
2407 Roll Cylinder Assembly 10892788 and Mounting Hardware	137-1	137
2407 Reservoir Hydraulic System Oil Tank 9171157 with Attaching Hardware and Filter Opening Tank Cap 20309-1	138-1	138

Group 3300

3303 Crane Kit 9098300.....	139-1	139
3303 Winterization Kit (Plus 25 Degrees F to 0 Degrees F)	140-1	140
3303 Winterization Kit (0 Degrees F to Minus 65 Degrees F)	141-1	141
3303 Winterization Kit (0 Degrees F to Minus 65 Degrees F), Electrical Warning Box, and Winterization Indicator Light MS25331-6	142-1	142

	3303 Winterization Kit (0 Degrees F to Minus 65 Degrees F) Generator Cable Assembly	143-1	143
Group 4300			
	4302 Hydraulic Pump and Seal (MLT Only)	143A-1	143A
Group 4700			
	4701 Tachometer and Tachometer Shaft Assembly	144-1	144
	4702 Hydraulic Pressure Gage with Lines and Fittings	145-1	145
Group 7600			
	7636 Fire Extinguisher Bracket	146-1	146
Group 9400			
	9401 Repair Kits	Kits-1	
Group 9500			
	9501 Bulk Materials List	Bulk-1	
Section III.	SPECIAL TOOLS LIST	147-1	
	2604 Special Tools	147-1	147
	2604 Special Tools	148-1	148
	2604 Special Tools	149-1	149
	2604 Special Tools	150-1	150
	2604 Special Tools	151-1	151
	2604 Special Tools	152-1	152
	2604 Special Tools	153-1	153
	2604 Special Tools.....	154-1	154
	2604 Special Tools	155-1	155
	2606 Test Equipment	156-1	156
	2606 Test Equipment	157-1	157
Section IV.	CROSS REFERENCE INDEXES	I-1	
	National Stock Number Index.....	I-1	
	Part Number Index	I-26	
	Figure and Item Number Index	I-85	

**UNIT, DIRECT SUPPORT, AND
GENERAL SUPPORT MAINTENANCE
REPAIR PARTS AND SPECIAL TOOLS LIST**

Section I. INTRODUCTION

1. SCOPE

This Repair Parts and Special Tools List (RPSTL) list and authorizes spares and repair parts; special tools; special Test, Measurement, and Diagnostic Equipment (TMDE); and other special support equipment required for performance of unit, direct support, and general support maintenance of the XM501E3 Guided Missile Loader-Transporter (Hawk). It authorizes the requisitioning, issue, and disposition of spares, repair parts, and special tools as indicated by the Source, Maintenance, and Recoverability (SMR) codes.

2. GENERAL

In addition to Section I, Introduction, this Repair Parts and Special Tools List is divided into the following sections:

a. Section II. Repair Parts List. A list of spares and repair parts authorized by this RPSTL for use in the performance of maintenance. The list also includes parts which must be removed for replacement of the authorized parts. Parts lists are composed of functional groups in ascending alphanumeric sequence, with the parts in each group listed in ascending figure and item number sequence. Bulk materials are listed in item name sequence. Repair parts lists are listed separately in their own functional group within Section II. Repair parts for repairable special tools are also listed in this section. Items listed are shown on the associated illustration(s)/figure(s).

b. Section III. Special Tools List. A list of special tools, special TMDE, and other special support equipment authorized by this RPSTL (as indicated by Basis of Issue (BOI) information in DESCRIPTION AND USABLE ON CODE column) for the performance of maintenance.

c. Section IV. Cross-Reference Indexes. A list, in National item identification number (NIIN) sequence, of all National stock numbered items appearing in the listing, followed by a list in alphanumeric sequence of all part number appearing in the listings. National stock numbers and part numbers are cross-referenced to each illustration figure and item number appearance. The Figure and item number index lists figure and item numbers in alphanumeric sequence and cross-references NSN, CAGEC, and part numbers.

3. EXPLANATION OF COLUMNS (SECTIONS II AND III)

a. ITEM NO. (Column (1)). Indicates the number used to identify items called out in the illustration.

3. EXPLANATION OF COLUMNS (SECTIONS II AND III) (cont)

b. SMR CODE (Column (2)). The Source, Maintenance, and Recoverability (SMR) code is a 5-position code containing supply/requisitioning information, maintenance level authorization criteria, and disposition instruction, as shown in the following breakout:

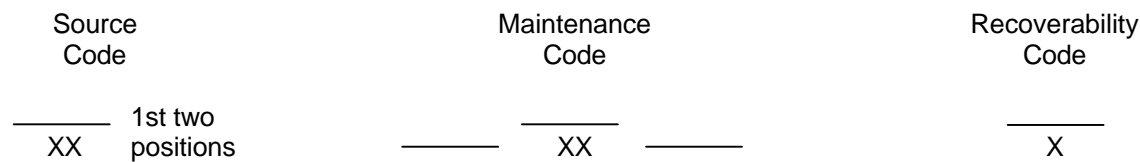

How you get an item	3d position	4th position	Who determined disposition action on an unserviceable item
	Who can install, replace, or use the item	Who can do complete repair * on the item	

*Complete Repair: Maintenance capacity, capability, and authority to perform all corrective maintenance tasks of the "Repair" function in a use/user environment in order to restore serviceability to a failed item.

(1) Source Code. The source code tells you how to get an item needed for maintenance, repair, or overhaul of an end item/equipment. Explanations of source codes follow:

Code	Explanation
PA	
PB	
PC**	Stocked Items; use the applicable NSN to request/requisition items with these source codes. They are authorized to the level indicated by the code entered in the 3d position of the SMR code.
PD	
PE	
PF	
PG	**NOTE: Items coded PC are subject to deterioration.
KD	
KF	Items with these codes are not to be requested/requisitioned individually. They are part of a kit which is authorized to the maintenance level indicated in the 3d position of the SMR code. The complete kit must be requisitioned and applied.
KB	

Code	Explanation
MO- (Made at unit AVUM Level)	Items with these codes are not to be requested/requisitioned individually. They must be made from bulk material which is identified by the part number in the DESCRIPTION AND USABLE ON. CODE (UOC) column and listed in the Bulk Material group of the repair parts list in this RPSTL.
MF- (Made at DS/ AVIM Level)	
MH- (Made at GS Level)	
ML- (Made at Specialized Repair Act (SRA))	
MD- (Made at Depot)	

Code	Explanation
AO- (Assembled by unit/AVUM Level)	Items with these codes are not to be requested/requisitioned individually. The parts that make up the assembled item must be requisitioned or fabricated and assembled at the level of maintenance indicated by the source code. If the 3d position code of the SMR code authorizes you to replace the item, but the source code indicates the item is assembled at a higher level, order the item from the higher level of maintenance.
AF- (Assembled by DS/AVIM Level)	
AH- (Assembled by GS Level)	
AL- (Assembled by SRA)	
AD- (Assembled by Depot)	

- XA - Do not requisition an "XA"-coded item. Order its next higher assembly. (Also, refer to the NOTE below.)
- XB - If an "XB" item is not available from salvage, order it using the CAGEC and part number given.
- XC - Installation drawing, diagram, instruction sheet, field service drawing, that is identified by manufacturer's part number.
- XD - Item is not stocked. Order an "XD"-coded item through normal supply channels using the CAGEC and part number given, if no NSN is available.

NOTE

Cannibalization or controlled exchange, when authorized, may be used as a source of supply for items with the above source codes, except for those source coded 'XA' or those aircraft support items restricted by requirements of AR 750-1.

(2) Maintenance Code. Maintenance codes tell you the level(s) of maintenance authorized to USE and REPAIR support items. The maintenance codes are entered in the third and fourth positions of the SMR Code as follows:

(a) The maintenance code entered in the third position tells you the lowest maintenance level authorized to remove, replace, and use an item. The maintenance code entered in the third position will indicate authorization to one of the following levels of maintenance.

3. EXPLANATION OF COLUMNS (SECTIONS II AND III) (cont)

Code	Application/Explanation
C	-Crew or operator maintenance done within unit or aviation unit maintenance.
O	-Unit or aviation unit level can remove, replace, and use the item.
F	-Direct support or aviation intermediate level can remove, replace, and use the item.
H	-General support level can remove, replace, and use the item.
L	-Specialized repair activity can remove, replace, and use the item.
D	-Depot level can remove, replace, and use the item.

(b) The maintenance code entered in the fourth position tells whether or not the item is to be repaired and identifies the lowest maintenance level with the capability to do complete repair (i.e., perform all authorized repair functions.) **(NOTE: Some limited repair may be done on the item at a lower level of maintenance, if authorized by the Maintenance Allocation Chart (MAC) and SMR codes.)** This position will contain one of the following maintenance codes.

Code	Application/Explanation
O	-Unit or aviation unit is the lowest level that can do complete repair of the item.
F	-Direct support or aviation intermediate is the lowest level that can do complete repair of the item.
H	-General support is the lowest level that can do complete repair of the item.
L	-Specialized repair activity (designate the specialized repair activity) is the lowest level that can do complete repair of the item.
D	-Depot is the lowest level that can do complete repair of the item.
Z	-Nonreparable. No repair is authorized.
B	-No repair is authorized. (No parts or special tools are authorized for the maintenance of a "B" coded item). However, the item may be reconditioned by adjusting, lubricating, etc., at the user level.

(3) Recoverability Code. Recoverability codes are assigned to items to indicate the disposition action on unserviceable items. The recoverability code is entered in the fifth position of the SMR Code as follows:

Recoverability Codes	Application/Explanation
Z	-Nonreparable item. When unserviceable, condemn and dispose of the item at the level of maintenance shown in 3d position of SMR Code.
O	-Reparable item. When uneconomically reparable, condemn and dispose of the item at unit or aviation unit level.
F	-Reparable item. When uneconomically reparable, condemn and dispose of the item at the direct support or aviation intermediate level.
H	-Reparable item. When uneconomically reparable, condemn and dispose of the item at the general support level.
D	-Reparable item. When beyond lower level repair capability, return to depot. Condemnation and disposal of item not authorized below depot level.
L	-Reparable item. Condemnation and disposal not authorized below specialized repair activity (SRA).
A	-Item requires special handling or condemnation procedures because of specific reasons (e.g., precious metal content, high dollar value, critical material, or hazardous material). Refer to appropriate manuals/directives for specific instructions.

c. CAGEC (Column (3)). The Contractor and Government Entity Code (CAGEC) is a 5-digit numeric code which is used to identify the manufacturer, distributor, or Government agency, etc., that supplies the item.

d. PART NUMBER (Column (4)). Indicates the primary number used by the manufacturer (individual, company, firm, corporation, or Government activity), which controls the design and characteristics of the item by means of its engineering drawings, specifications standards, and inspection requirements to identify an item or range of items.

NOTE

When you use an NSN to requisition an item, the item you receive may have a different part number from the part ordered.

3. EXPLANATION OF COLUMNS (SECTIONS II AND III) (cont)

e. **DESCRIPTION AND USABLE ON CODE (UOC) (Column (5)).** This column includes the following information:

- (1) The Federal item name and, when required, a minimum description to identify the item.
- (2) The physical security classification of the item is indicated by the parenthetical entry which is a physical security classification abbreviation, e.g., Phy Sec C1 (C) - Confidential, Phy Sec C1 (S) - Secret, Phy Sec C1 (T) - Top Secret.
- (3) Items that are included in kits and set are listed below the name of the kit or set.
- (4) Spare/repair parts that made up an assembled item are listed immediately following the assembled item line entry.
- (5) Part numbers for bulk materials are referenced in this column in the line item entry for the item to be manufactured/fabricated.
- (6) When the item is not used with all serial numbers of the same model, the effective serial numbers are shown on the last line(s) of the description (before UOC).
- (7) The usable on code, when applicable (see paragraph 5, Special Information).
- (8) In the Special Tools List section, the basis of issue (BOI) appears as the last line(s) in the entry for each special tool, special TMDE, and other special support equipment. When density of equipments supported exceeds density spread indicated in the basis of issue, the total authorization is increased proportionately.
- (9) The statement "END OF FIGURE" appears just below the last item description in Column 5 for a given figure in both Section II and Section III.

f. **QTY (Column (6)).** The QTY (quantity per figure column) indicates the quantity of the item used in the breakout shown on the illustration figure, which is prepared for a functional group, subfunctional group, or an assembly. A "V" appearing in this column in lieu of a quantity indicates that the quantity is variable and the quantity may vary from application to application.

4. EXPLANATION OF COLUMNS (SECTION IV).

a. **NATIONAL STOCK NUMBER (NSN) INDEX.**

(1) **STOCK NUMBER column.** This column list the NSN by National item identification number (NIIN) sequence. The NIIN consists of the last nine digits of the NSN

$$\frac{\text{NSN}}{\text{NIIN}}$$

(i.e., 5305-01-674-1467). When using this column to locate an item, ignore the first four digits of the NSN. However, the complete NSN should be used when ordering items by stock number.

(2) **FIG. column.** This column lists the number of the Figure where the item is identified/located. The figures are in numerical order in Section II and Section III.

(3) **ITEM column.** The item number identifies the item associated with the figure listed in the adjacent FIG. column. This item is also identified by the NSN listed on the same line.

b. **PART NUMBER INDEX.** Part numbers in this index are listed by part number in ascending alphanumeric sequence (i.e., vertical arrangement of letter and number combination which places the first letter or digit of each group in order A through Z, followed by the numbers 0 through 9 and each following letter or digit in like order.)

(1) **CAGEC column.** The Commercial And Government Entity (CAGE) Code (C) is a 5 digit alphanumeric code used to identify the manufacturer, distributor or Government agency, etc., that supplies the item.

(2) **PART NUMBER column.** Indicates the primary number used by the manufacturer (individual, firm, corporation or Government activity), which controls the design and characteristics of the item by means of its engineering drawings, specifications standards, and inspection requirements to identify an item or range of items.

(3) **STOCK NUMBER column.** This column lists the NSN for the associated part number and manufacturer identified in the PART NUMBER and CAGEC columns to the left.

(4) **FIG. column.** This column lists the number of the figure where the item is identified/located in Section II and III.

(5) **ITEM column.** The item number is that number assigned to the item as it appears in the figure referenced in the adjacent figure number column.

c. **FIGURE AND ITEM NUMBER INDEX.**

(1) **FIG. column.** This column lists the number of the figure where the item is identified/located in Section II and III.

(2) **ITEM column.** The item number is that number assigned to the item as it appears in the figure referenced in the adjacent figure number column.

(3) **STOCK NUMBER column.** This column lists the NSN for the item.

(4) **CAGEC column.** The Commercial And Government Entity (CAGE) Code (C) is a 5 digit alphanumeric code used to identify the manufacturer, distributor or Government agency, etc., that supplies the item.

(5) **PART NUMBER column.** Indicates the primary number used by the manufacturer (individual, firm, corporation or Government activity), which controls the design and characteristics of the item by means of its engineering drawings, specifications standards and inspection requirements to identify an item or range of items.

5. Special Information.

Use the following subparagraphs as applicable:

a. *USABLE ON CODE.* The usable on code appears in the lower left corner of the Description Column heading. Usable on codes are shown as "UOC: in the Description Column (justified left) on the first line following applicable item description/nomenclature. Uncoded items are applicable to all models Identification of the usable on codes used in the RPSTL are:

<u>Code</u>	<u>Used On</u>
045	XM501E3
MLT	XM501L1

b. *FABRICATION INSTRUCTIONS.* Bulk materials required to manufacture items are listed in the Bulk Material Functional Group of this RPSTL. Part numbers for bulk materials are also referenced in the description column of the line item entry for the item to be manufactured/fabricated. Detailed fabrication instructions for items source coded to be manufactured or fabricated are found in TM 9-1450-500-20 and TM 9-1450-500-34.

c. *ASSEMBLY INSTRUCTION.* Detailed assembly Instructions for items source coded to be assembled from component spare/repair parts are found in TM 9-1450-500-20 and TM 9-1450-500-34. Items that make up the assembly are listed immediately following the assembly item entry or reference is made to an applicable figure.

d. *KITS.* Line item entries for repair parts kits appear in group 9401 in Section II.

e. *INDEX NUMBERS.* Items which have the word BULK in the figure column will have an index number shown in the item number column. This index number is a cross-reference between the National Stock Number/Part Number Index and the bulk material list in Section II.

f. *ASSOCIATED PUBLICATIONS.* The publications listed below pertain to XM501E3 Guided Missile Loader-Transporter (HAWK) and its components:

<u>Publication</u>	<u>Short Title</u>
DMWR 9-1450-500-50	Loader-Transporter, Guided Missile: Model XM501E3 and XM501L1
TM 9-1450-500-10	Loader-Transporter, Guided Missile: Model XM501E3 and XM501L1
TM 9-1450-500-20	Loader-Transporter, Guided Missile: Model XM501E3 and XM501L1
TM 9-1450-500-34	Loader-Transporter, Guided Missile: Model XM501E3 and XM501L1

6. How to Locate Repair Parts.

a. When National Stock Number or Part Number is Not Known.

(1) First. Using the table of contents, determine the assembly group or subassembly group to which the item belongs. This is necessary since figures are prepared for assembly groups and subassembly groups, and listings are divided into the some groups.

(2) Second. Find the figure covering the assembly group or subassembly group to which the item belongs.

(3) Third. Identify the item on the figure and use the Figure and Item Number Index to find the NSN.

b. When National Stock Number or Part Number is Known:

(1) First. Using the National Stock Number or the Part Number Index, find the pertinent National Stock Number or Part Number. The NSN index is in National Item Identification Number (NIIN) sequence (see 4.a(1)). The part numbers in the Part Number index are listed in ascending alphanumeric sequence (see 4.b). Both indexes cross-reference you to the illustration/figure and item number of the item you are looking for.

(2) Second. Turn to the figure and item number, verify that the item is the one you're looking for, then locate the Item number in the repair parts list for the figure.

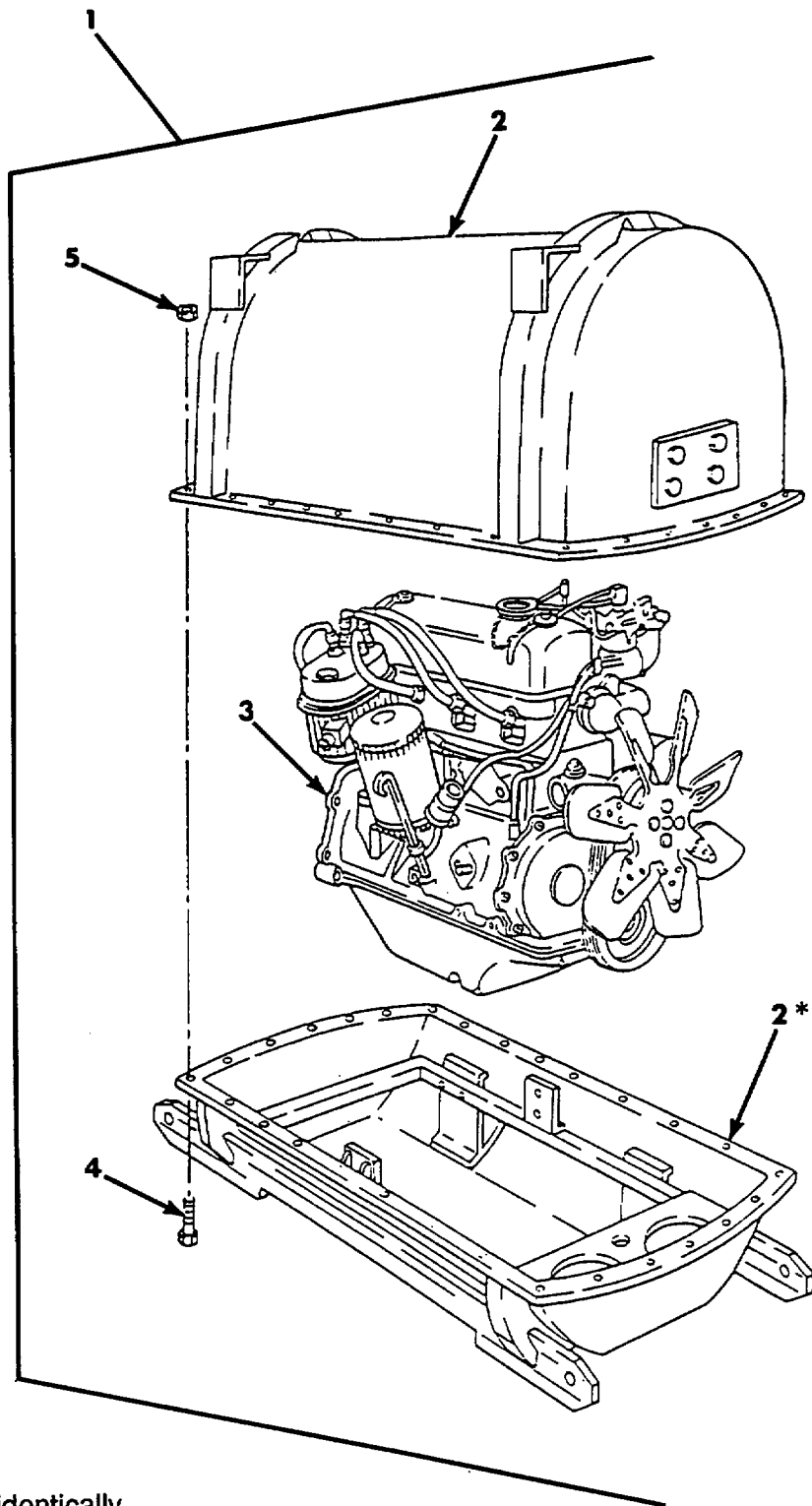

*Furnished with identically numbered item.

Figure 1. Engine with Container 5703012.

SECTION II

TM 9-1450-500-24P

(1) ITEM NO	(2) SMR CODE	(3) CAGEC	(4) PART NUMBER	(5) DESCRIPTION AND USABLE ON CODES (UOC)	(6) QTY
GROUP 0100					
FIG. 1 ENGINE WITH CONTAINER 5703012					
1	PAFFF	19207	5703012	ENGINE WITH CONTAIN	1
2	PAFZZ	19207	10885050	.SHIPPING AND STORAG ENGINE	1
3	PAFHH	19207	11675291	.ENGINE, GASOLINE	1
3	XAFFF	19207	11675120	.ENGINE.....	1
4	PAHZZ	96906	MS90725-61	.SCREW, CAP, HEXAGON H	28
5	PAFZZ	96906	MS51922-17	.NUT, SELF-LOCKING, HE CONTAINER	28
ASSEMBLY					

END OF FIGURE

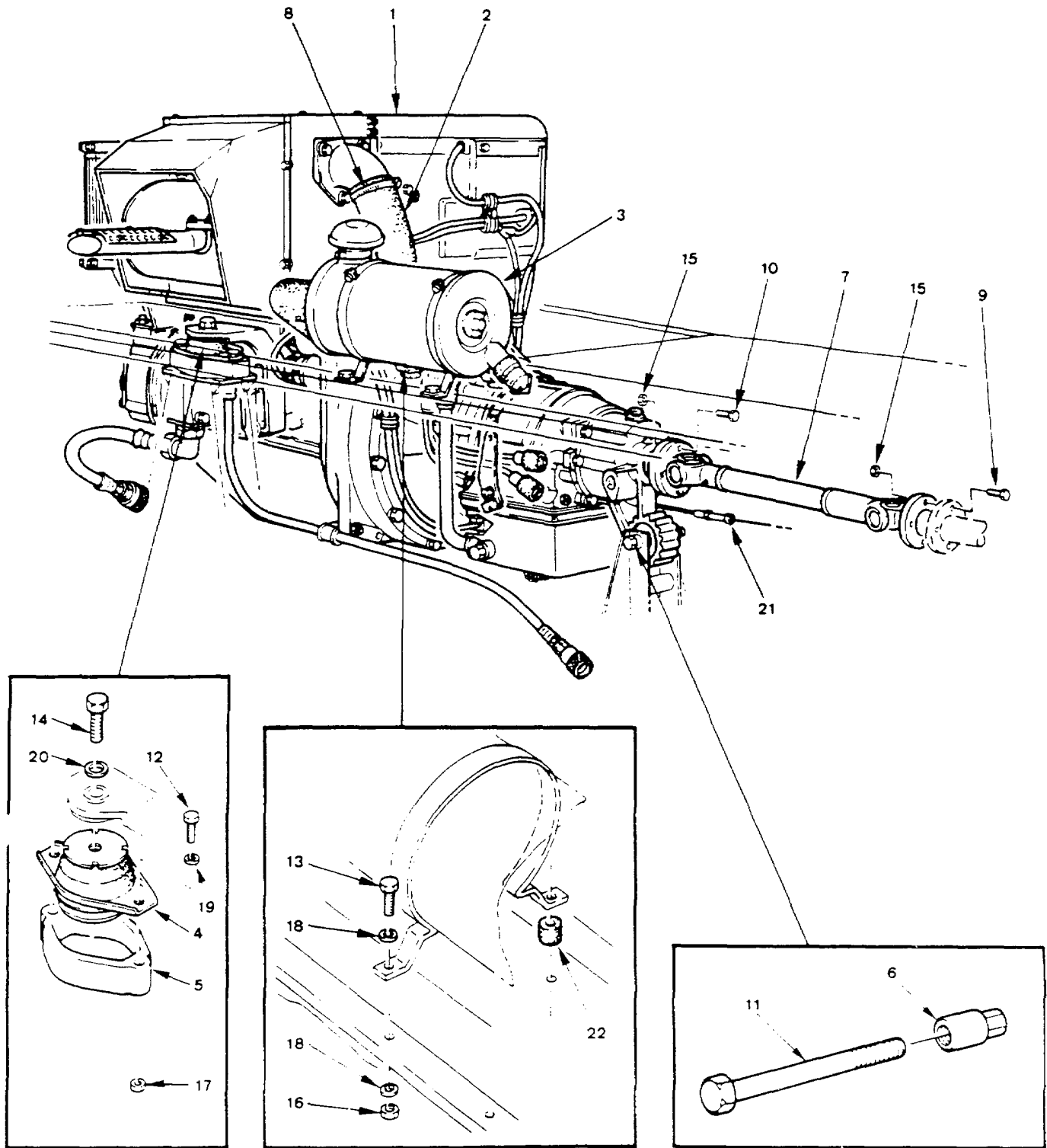

Figure 1A. Power Unit Installation 50008630 (MLT Only).

SECTION II

TM 9-1450-500-24P

(1) ITEM NO	(2) SMR CODE	(3) NSN	(4) CAGEC	(5) PART NUMBER	(6) DESCRIPTION AND USABLE ON CODES (UOC)	(7) QTY
GROUP 0100 FIG 1A POWER UNIT INSTALLATION 50008630 (MLT ONLY)						
1	XAFZZ		I9002	50008629	ENGINE & TRANSMISSI UOC: MLT	1
2	PAOZZ		D0511	659799	HOSE, PREFORMED UOC: MLT	1
3	PAOZZ		I9002	50008570	AIR CLEANER, INTAKE..... UOC: MLT	1
4	PAOZZ		D0198	EF/484/281-BSTN6 090	MOUNT, RESILIENT UOC: MLT	2
5	PAOZZ		I9002	50008634	SPACER, SPECIAL SHAP UOC: MLT	2
6	PAOZZ		I9002	50008943	ADAPTER BUSHING UOC: MLT	1
7	PAOZZ		C0897	OL 090 090 TYPE E	SHAFT, AXLE, AUTOMOTI..... UOC: MLT	1
8	PAOZZ		D8286	DIN3017-AL50-70W 2-1	CLAMP HOSE UOC: MLT	2
9	PAOZZ		D8286	DIN933-M10X35-10 .9-A3C	SCREW MACHINE..... UOC: MLT	4
10	PAOZZ		D8286	DIN933-M10X30-10 .9-A3C	SCREW MACHINE..... UOC: MLT	4
11	PAOZZ		D8286	DIN931-M10X110-8 .8-A3C	BOLT MACHINED HEXAG UOC: MLT	1
12	PAOZZ		D8286	DIN933-M10X50-8. 8-A3C	SCREW MACHINE UOC: MLT	4
13	PAOZZ	5305002259093	96906	MS90726-38	SCREW, CAP, HEXAGON H UOC: MLT	4
14	PAOZZ		D8286	DIN933-M12X50-8. 8-A3C	BOLT MACHINED HEXAG UOC: MLT	2
15	PAOZZ		D8286	DIN980-MM10X1-A 3C	NUT SELF-LOCKING UOC: MLT	8
16	PAOZZ	5310009824912	96906	MS21045-5	NUT, SELF-LOCKING, HE UOC: MLT	4
17	PAFZZ		D8286	DIN980-MM10-8-A3 C	NUT SELF-LOCKING UOC: MLT	4
18	PAOZZ	5310000814219	96906	MS27183-12	WASHER, FLAT UOC: MLT	8
19	PAFZZ		D8286	DIN125-A6,4-140H V-A3C	WASHER FLAT MEDIUM UOC: MLT	8
20	PAFZZ		D8286	DIN125-A13-140HV -A3C	WASHER FLAT UOC: MLT	2
21	PAFZZ	5305121564990	D8286	DIN934-M5-8-A2P	NUT, PLAIN, HEXAGON UOC: MLT	2
22	PAFZZ		I9002	50008732	SPACER SLEEVE UOC: MLT	2

END OF FIGURE

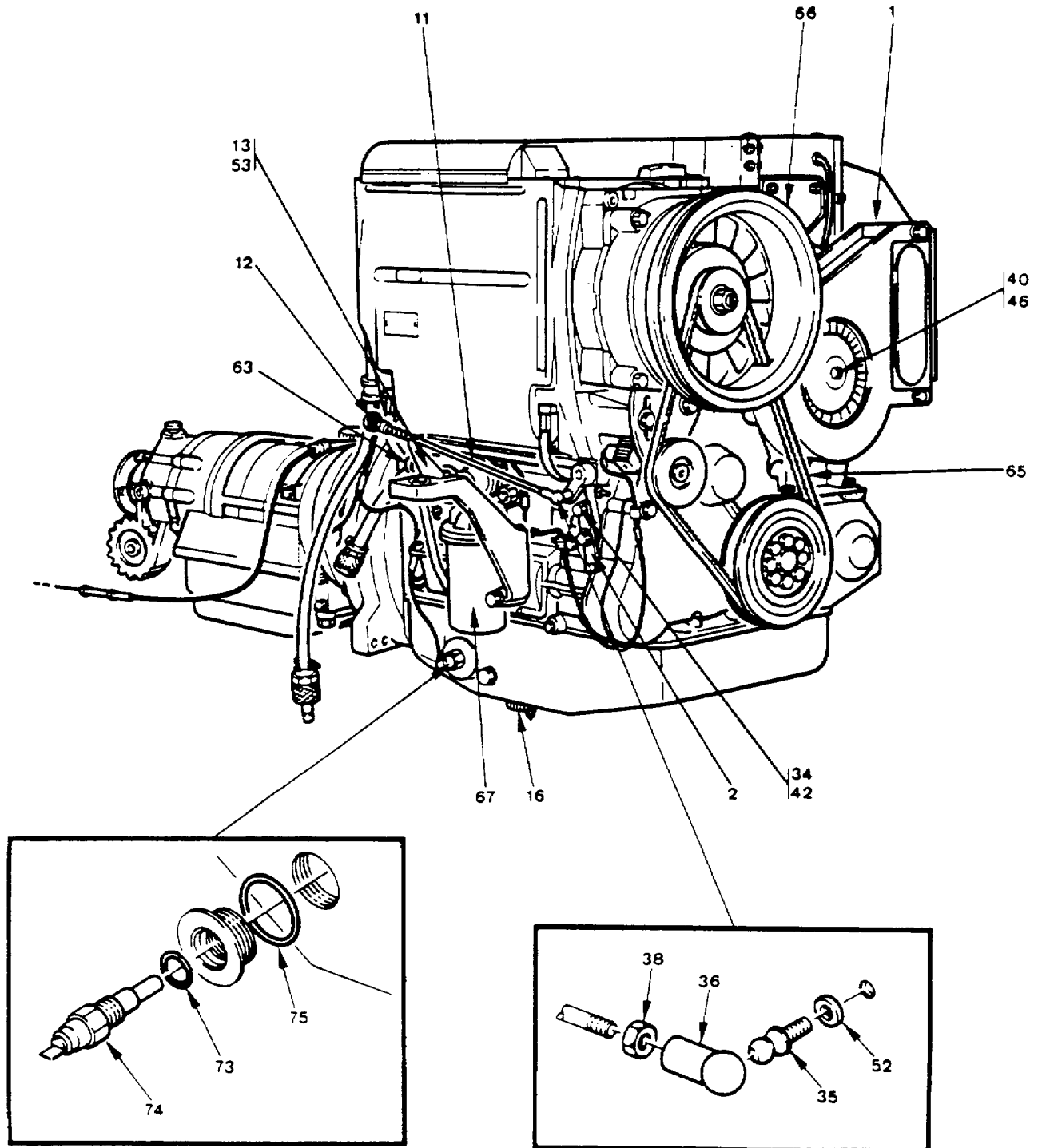

Figure 1B. Engine and Transmission Assembly 5008629 (Sheet 1 of 4). (MLT Only).

SECTION II

TM 9-1450-500-24P

(1) ITEM NO	(2) SMR CODE	(3) NSN	(4) CAGEC	(5) PART NUMBER	(6) DESCRIPTION AND USABLE ON CODES (UOC)	(7) QTY
GROUP 0100 FIG. 1B ENGINE AND TRANSMISSION ASSEMBLY (50008629) (MLT ONLY)						
1	XAFZZ		I9002	50009111	LEVER ASSY UOC: MLT	1
2	PAFZZ		I9002	50009111	LEVER MANUAL CONTRO UOC: MLT	1
3	PAOZZ		I9002	50009038	MUFFLER, EXHAUST-INT..... UOC: MLT	1
4	PAFZZ		D8015	1 290 365 002	SHELL ELECTRICAL CO..... UOC: MLT	1
5	PAFZZ		I9002	50008734	CLAMP, BLOCK UOC: MLT	1
6	PAFZZ		I9002	50008736	BRACKET MOUNTING UOC: MLT	1
7	PAFZZ		I9002	50008982	SLIDE FOR BRACKET..... UOC: MLT	1
8	PAFZZ		D8286	DIN1481-2X6-A3C	PIN, SPRING SLOTTED UOC: MLT	1
9	PAOFZ		D2580	226520 290 290-4 00	HOSE ASSEMBLY NONME..... UOC: MLT	1
10	PAOFZ		D2580	226520 290 290-4 00	HOSE ASSEMBLY NONME UOC: MLT	1
11	PAOZZ		I9002	50008922	ROD THREADED END UOC: MLT	1
12	PAOZZ		D8286	DIN319-C25FS-M	KNOB UOC: MLT	1
13	PAOZZ		I9002	50008923	WASHER FLAT UOC: MLT	1
14	PAOZZ		D9477	VG95363-A20X20-M 8X13-NR55ST	MOUNT, RESILIENT UOC: MLT	3
15	PAOZZ		D9477	VG95363-B30X20-M 8X15-NR60ST	MOUNT RESILIENT UOC: MLT	1
16	PAOZZ		C4453	2751815	PLUG QUICK DISCONNE UOC: MLT	1
17	PAOZZ		I9002	50008948	HOSE, NONMETALLIC..... UOC: MLT	1
18	PAFZZ		D8286	DIN7603-D20X24-A L	GASKET UOC: MLT	2
19	PAFZZ		D8286	DIN7603-D15X19-A L	RUBBER STRIP UOC: MLT	5
20	XDFZZ		D8286	DIN7643-10	BOLT, FLUID PASSAGE UOC: MLT	2
21	PAFZZ		D8286	DIN7643-15	BOLT, FLUID PASSAGE UOC: MLT	1
22	PAFZZ		C4526	8006-14D-6D	ADAPTER BODY TUBE-H UOC: MLT	2
23	PAFZZ		C4526	8006-18D-6D	ADAPTER BODY TUBE-H..... UOC: MLT	1
24	PAFZZ		C4526	18839-6D	REDUCER TUBE UOC: MLT	1

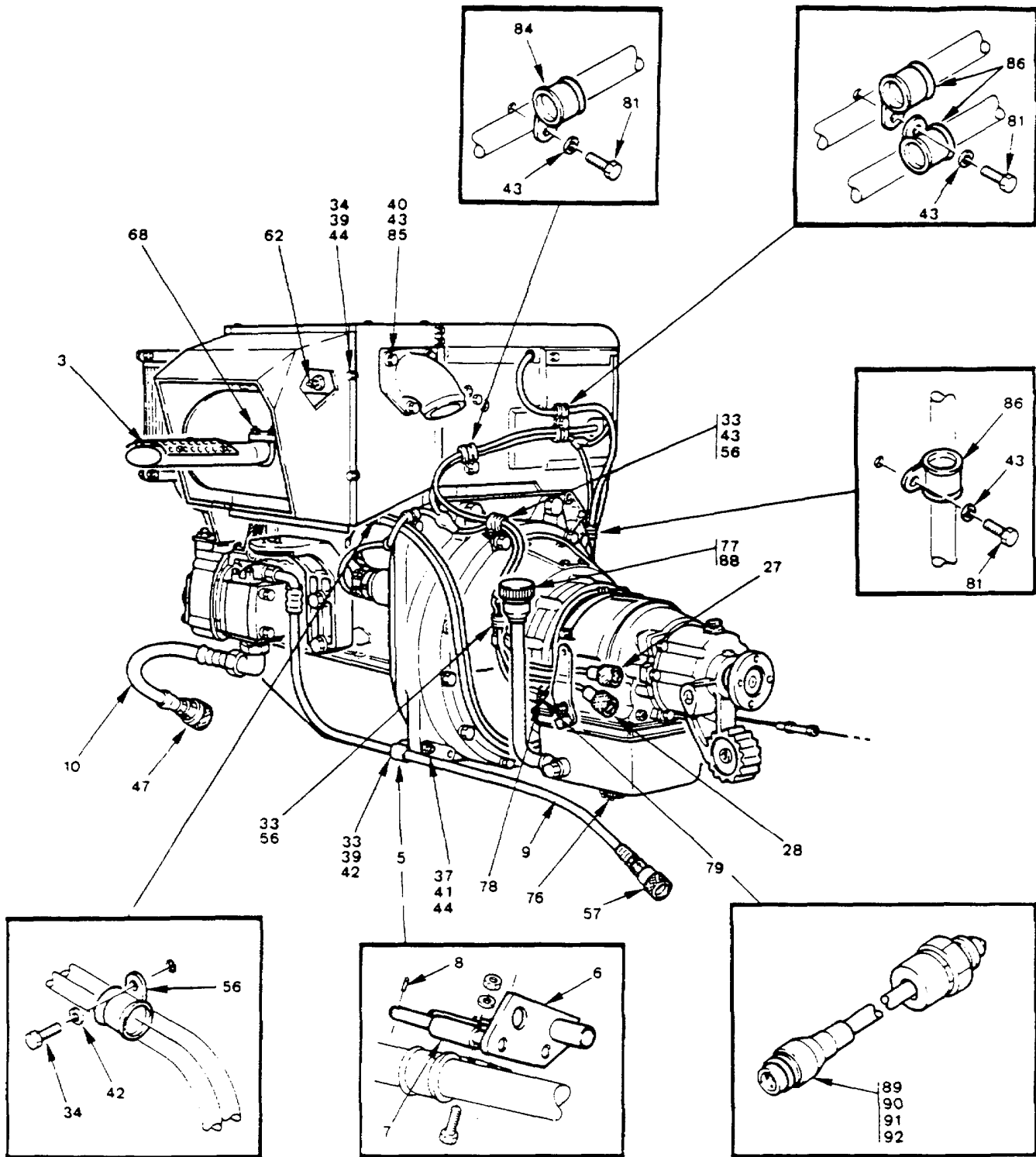

Figure 1B. Engine and Transmission Assembly 5008629 (Sheet 2 of 4). (MLT Only).

SECTION II

TM 9-1450-500-24P

(1) ITEM NO	(2) SMR CODE	(3) NSN	(4) CAGEC	(5) PART NUMBER	(6) DESCRIPTION AND USABLE ON CODES (UOC)	(7) QTY
25	PAFZZ		C4526	8060-6D	COUPLING HOSE UOC: MLT	1
26	PAOFF		I9002	50008640	WIRING, HARNESS BRAN..... UOC: MLT	1
27	PAOFF		I9002	50008641	WIRING HARNESS BRAN..... UOC: MLT	1
28	PAOZZ		D8286	DIN3017-AL8-12W2 -1	CLAMP HOSE LOW PRES UOC: MLT	1
29	PAOZZ	4730121633346	D8286	DIN3017-AL10-16W 2-1	CLAMP, HOSE UOC: MLT	5
30	PAOZZ	4730121585456	D8286	DIN3017-AL12-22W 2-1	CLAMP, HOSE..... UOC: MLT	1
31	PAOZZ		D8772	GRS6-4	REDUCER, HOSE..... UOC: MLT	1
32	PAOZZ		D8286	DIN933-M6X12-8.8 -A3C	SCREW MACHINE UOC: MLT	7
33	PAOZZ		D8286	DIN933-M6X16-8.8 -A3C	SCREW MACHINE UOC: MLT	8
34	PAOZZ		D8286	DIN71803-C10-ST- A3C	PLUG ADJUSTING BAL UOC: MLT	1
35	PAOZZ		D8286	DIN71805-A10-A3P	BALL JOINT UOC: MLT	1
36	PAOZZ		D8286	DIN6912-M10X45-8 .8-A3C	SCREW CAP HEXAGON..... UOC: MLT	1
37	PAOZZ		D8286	DIN934-M6-8-A35	NUT PLAIN HEXAGON..... UOC: MLT	1
38	PAOZZ		D8286	DIN930-MM6-8-A3C	NUT, SELF-LOCKING HE UOC: MLT	8
39	PAOZZ		D8286	DIN980-MM8-8-A3C	NUT, SELF-LOCKING, H..... UOC: MLT	8
40	PAOZZ		D8286	DIN980-MM10-8-A3 C	NUT, SELF-LOCKING..... UOC: MLT	1
41	PAFZZ		D8286	DIN125-A6, 4-140H V-A3C	WASHER FLAT MEDIUM UOC: MLT	19
42	PAFZZ		D8286	DIN125-A8, 4-140H V-3AC	WASHER FLAT MEDIUM UOC: MLT	13
43	XDFZZ		D8286	DIN125-A10, 5-140 HV-A3C	WASHER, FLAT UOC: MLT	3
44	PAOZZ		D8286	DIN125-A4, 3-140H V-A3C	WASHER FLAT MEDIUM UOC: MLT	1
45	PAFZZ		D2580	62 6511 620 022	COUPLING HALF QUICK UOC: MLT	1
46	PAFZZ		D8286	DIN9021-8, 4-140H V-A3C	WASHER FLAT LARGE..... UOC: MLT	1
47	PAFZZ		D2288	LP-006-0-SL009-1 1-1	COUPLING HALF QUICK UOC: MLT	1
48	PAFZZ		D2288	LP-006-2-SL009-1 1-1	COUPLING HALF QUICK UOC: MLT	1
49	PAFZZ		D8012	0290003030	FILTER ELECTRICAL UOC: MLT	1
50	PAFZZ	5310121564991	D8286	DIN934-M6-8-A2P	NUT, PLAIN, HEXAGON..... UOC: MLT	2

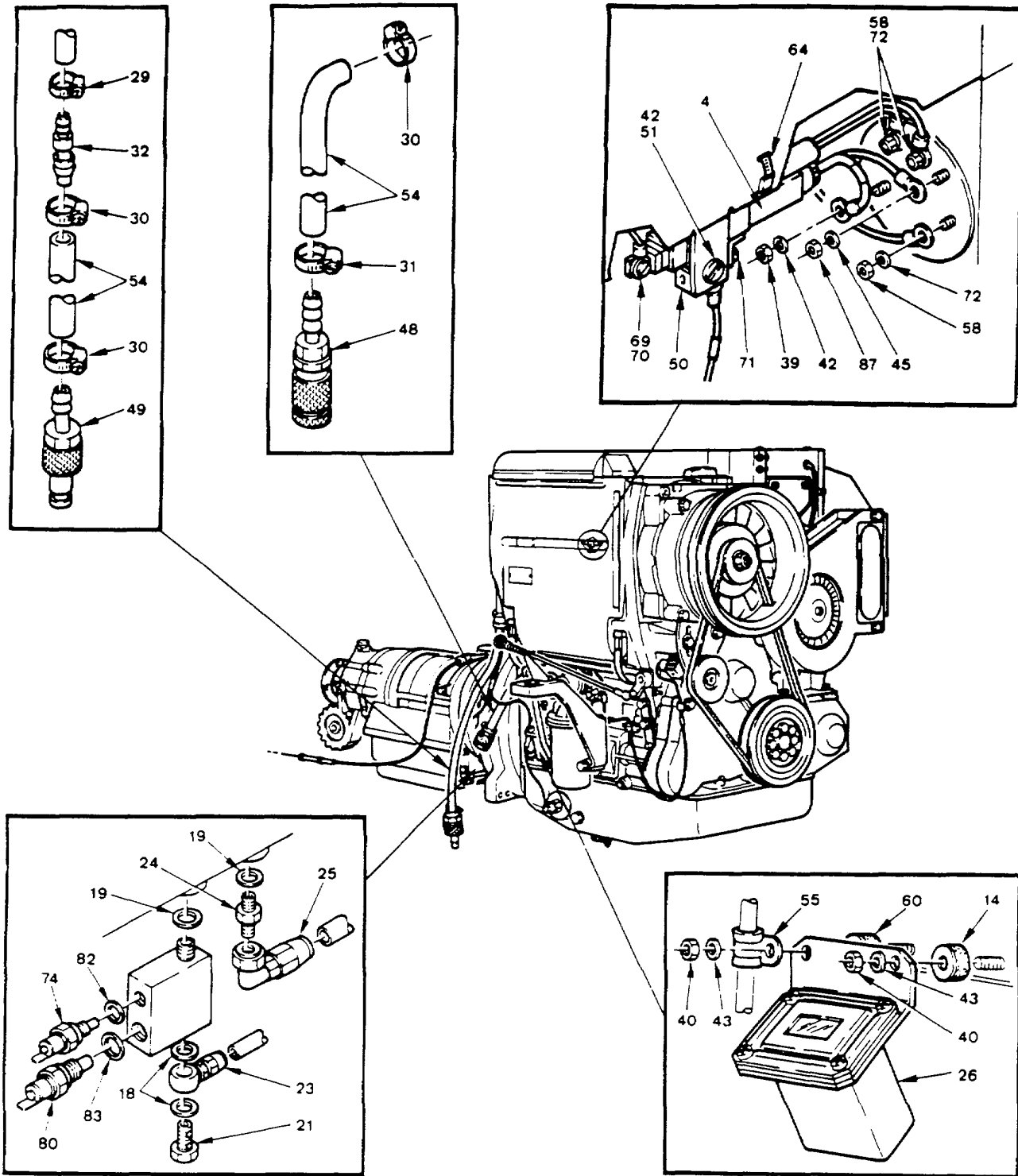

Figure 1B. Engine and Transmission Assembly 5008629 (Sheet 3 of 4). (MLT Only).

SECTION II

TM 9-1450-500-24P

(1) ITEM NO	(2) SMR CODE	(3) NSN	(4) CAGEC	(5) PART NUMBER	(6) DESCRIPTION AND USABLE ON CODES (UOC)	(7) QTY
51	PAFZZ		D8286	DIN128-6-FST	WASHER LOCK SPRING UOC: MLT	1
52	PAFZZ		D8286	DIN2098-0, 63X8X8 0, 5	SPRING HELICAL COMP UOC: MLT	1
53	PAFZZ		C1929	4NK-06	HOSE LOW PRESSURE UOC: MLT	1
54	PAFZZ		D8286	DIN3016-D1-10X20 -W5	CLAMP CUSHIONED SUP UOC: MLT	2
55	PAFZZ		D8286	DIN3016-D1-24X15 -W5	CLAMP CUSHIONED SUP UOC: MLT	3
56	PAFZZ		D2580	62 6511 310 022	COUPLING HALF QUICK UOC: MLT	1
57	PAFZZ		D0078	VY3.068-5	NUT SELF-LOCKING UOC: MLT	3
58	PAFZZ		D9477	VG95363-A20X20-M 8X13-M8X20NR55ST	MOUNT RESILIENT UOC: MLT	1
59	PAFZZ		D2212	0102034402	GLOW PLUG UOC: MLT	2
60	PAOZZ		D2689	BS 0795	GAGE ROD LIQUID LEV UOC: MLT	1
61	PAFZZ	5975001338687	96906	MS3367-5-0	STRAP, TIEDOWN, ELECT UOC: MLT	6
62	PAOZZ	3030121320012	D8286	DIN7753-AVX10X11 25LA	BELT, V UOC: MLT	1
63	PAFZZ		D2689	0417 2371	SLEEVE, RUBBER..... UOC: MLT	1
64	PAOZZ	2940123171161	D8015	0451103033	FILTER ELEMENT, FLUI UOC: MLT	1
65	PAFZZ		C4526	758652	CLAMP ASSEMBLY UOC: MLT	1
66	PAOZZ		D8286	DIN128-5-FST	WASHER..... UOC: MLT	2
67	PAOZZ		D8286	DIN933-M5X10-8.8 -A3C	SCREW UOC: MLT	2
68	PAOZZ		D8286	M4X6DIN84-8.8-A2 P	SCREW MACHINE..... UOC: MLT	2
69	PAOZZ		D8286	DIN125-A5, 3-140H V-A3C	WASHER UOC: MLT	5
70	PAOZZ		D8286	DIN7603-D15X19-C U	RING SEALING UOC: MLT	1
71	PAOZZ		D2439	K.232.011/017/03 2	SWITCH THERMOSTATIC UOC: MLT	2
72	PAOZZ		D8286	DIN7603-D48X57-C U	RING SEALING UOC: MLT	1
73	PAOZZ		C4453	2751415	PLUG QUICK DISCONNE UOC: MLT	1
74	PAOZZ		D1343	603039631	ROD OIL LEVEL INDIC UOC: MLT	1
75	PAOZZ		D8124	05 01 206 628	SWITCH UOC: MLT	1
76	PAOZZ		D8124	05 01 207 976	SWITCH UOC: MLT	1

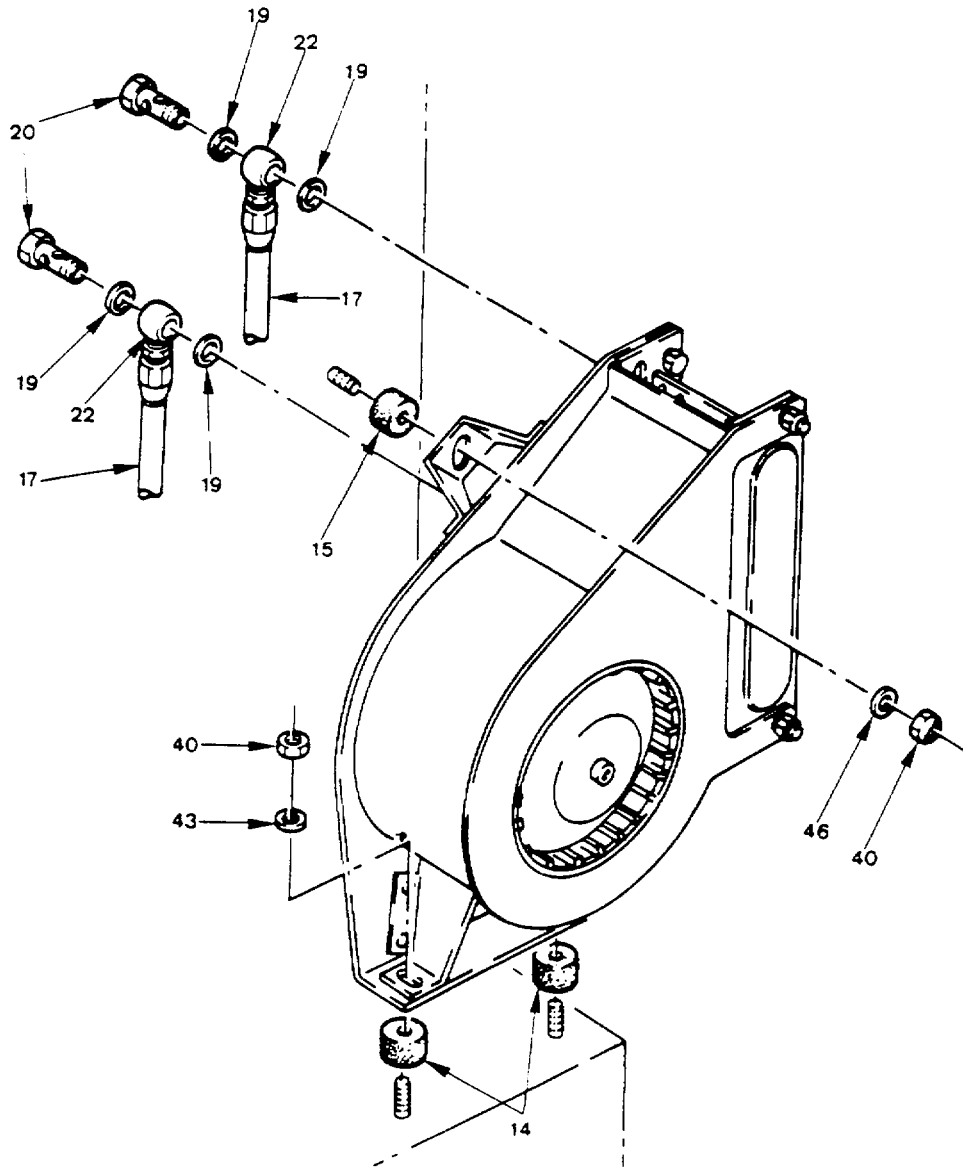

Figure 1B. Engine and Transmission Assembly 5008629 (Sheet 4 of 4). (MLT Only).

SECTION II

TM 9-1450-500-24P

(1) ITEM NO	(2) SMR CODE	(3) NSN	(4) CAGEC	(5) PART NUMBER	(6) DESCRIPTION AND USABLE ON CODES (UOC)	(7) QTY
77	PAOZZ		D4276	K232.011/017/093	SWITCH TEMPERATURE UOC: MLT	1
78	PAOZZ		D8286	DIN933-M8X20-8.8 -A3C	SCREW MACHINE HEX UOC: MLT	3
79	PAOZZ	5330121564522	D8286	DIN7603-A14X18-C U	GASKET UOC: MLT	3
80	PAOZZ	5330121564526	D8286	DIN7603-A18X22-C U	GASKET UOC: MLT	1
81	PAOZZ		D8286	DIN3016-D01-14X20 -W5	CLAMP CUSHION SUP UOC: MLT	1
82	PAOZZ	5305121419870	D8286	DIN933-M8X35-8.8 -A2P	SCREW, CAP, HEXAGON H UOC: MLT	3
83	PAOZZ		D8286	DIN3016-D1-20X20 -W5	CLAMP CUSHION SUP UOC: MLT	3
84	PAOZZ		D8286	DIN980-MM4-8-A3C	NUT SELF-LOCKING UOC: MLT	1
85	PAOZZ		I9002	50009161	PACKING, RUBBER UOC: MLT	1
86	PAOZZ		D1371	120-8552-002	HOUSING PLUG ELECTR UOC: MLT	1
87	PAOZZ		D1371	330-8672-000	TERMINAL ASSEMBLY C UOC: MLT	2
88	PAOZZ		D1371	031-3703-000	TERMINAL ASSEMBLY C UOC: MLT	2
89	PAOZZ	2530011885136	19207	12329993	BOOT, VEHICULAR COM UOC: MLT	1

END OF FIGURE

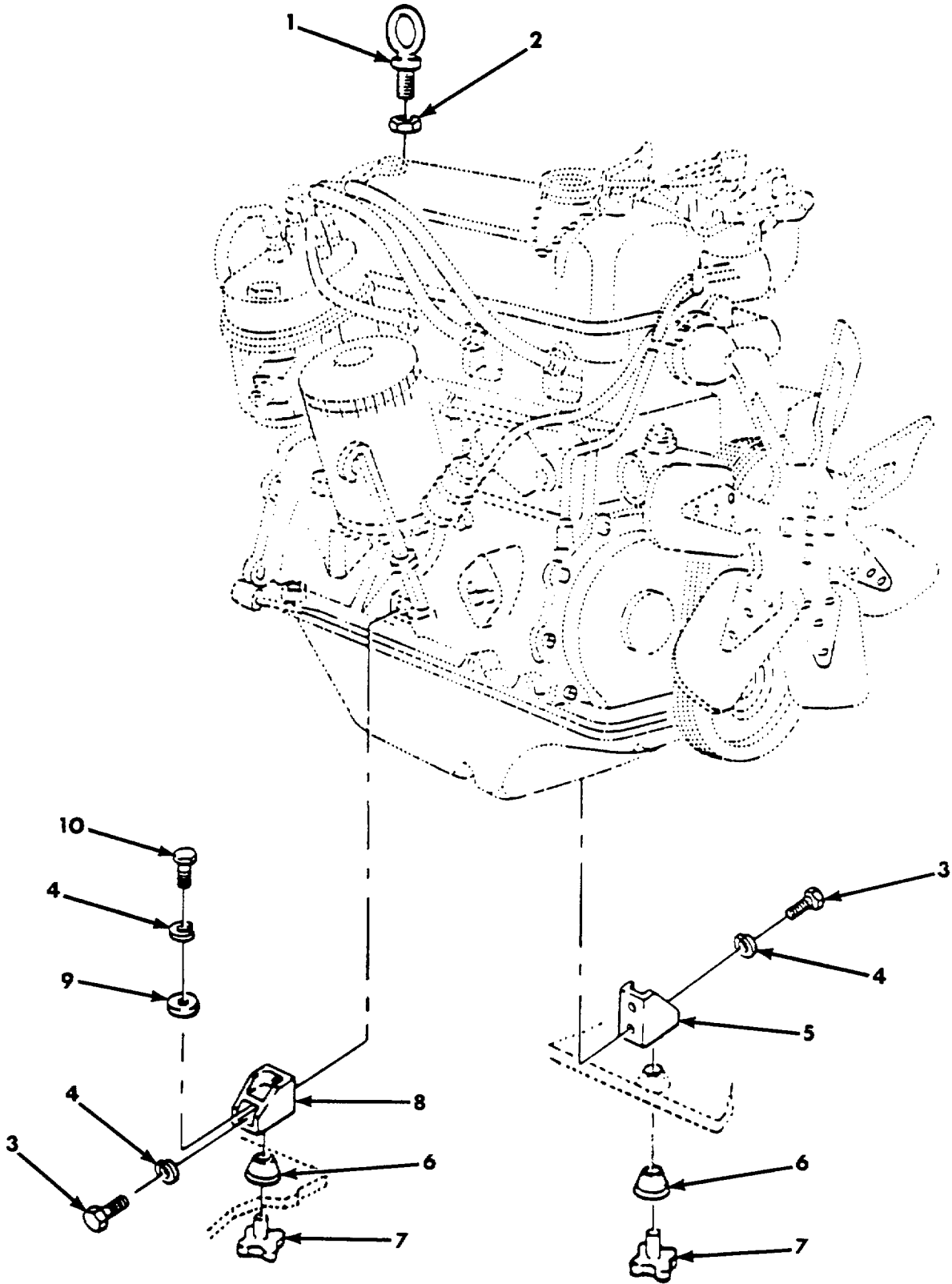

Figure 2. Engine Mounts.

SECTION II

TM 9-1450-500-24P

(1) ITEM NO	(2) SMR CODE	(3) CAGEC	(4) PART NUMBER	(5) DESCRIPTION AND USABLE ON CODES (UOC)	(6) QTY
GROUP 0100					
FIG. 2 ENGINE MOUNTS					
1	PAOZZ	96906	MS51937-3	BOLT, EYE ENGINE LIFTING	1
2	PAOZZ	96906	MS35691-17	NUT, PLAIN, HEXAGON ATTACHING, EYE.....	1
				BOLT	
3	PAOZZ	19207	10884988	BOLT, MACHINE ATTACHING, MOUNT	4
				ASSEMBLY	
4	PAOZZ	96906	MS35338-47	WASHER, LOCK ATTACHING, MOUNT.....	6
				ASSEMBLY	
5	PAOZZ	19207	10893015	BRACKET, ANGLE MOUNT LEFT.....	1
6	PAOZZ	19207	8754216	MOUNT, RESILIENT ENGINE	2
7	PAOZZ	19207	8754683	MOUNT, RESILIENT ENGINE	2
8	PAOZZ	19207	10930241	BRACKET, ENGINE, MOUN ENGINE MOUNT.....	1
9	PAOZZ	96906	MS27183-15	WASHER, FLAT BRACKET MOUNT	2
10	PAOZZ	96906	MS90727-88	SCREW, CAP, HEXAGON H	2

END OF FIGURE

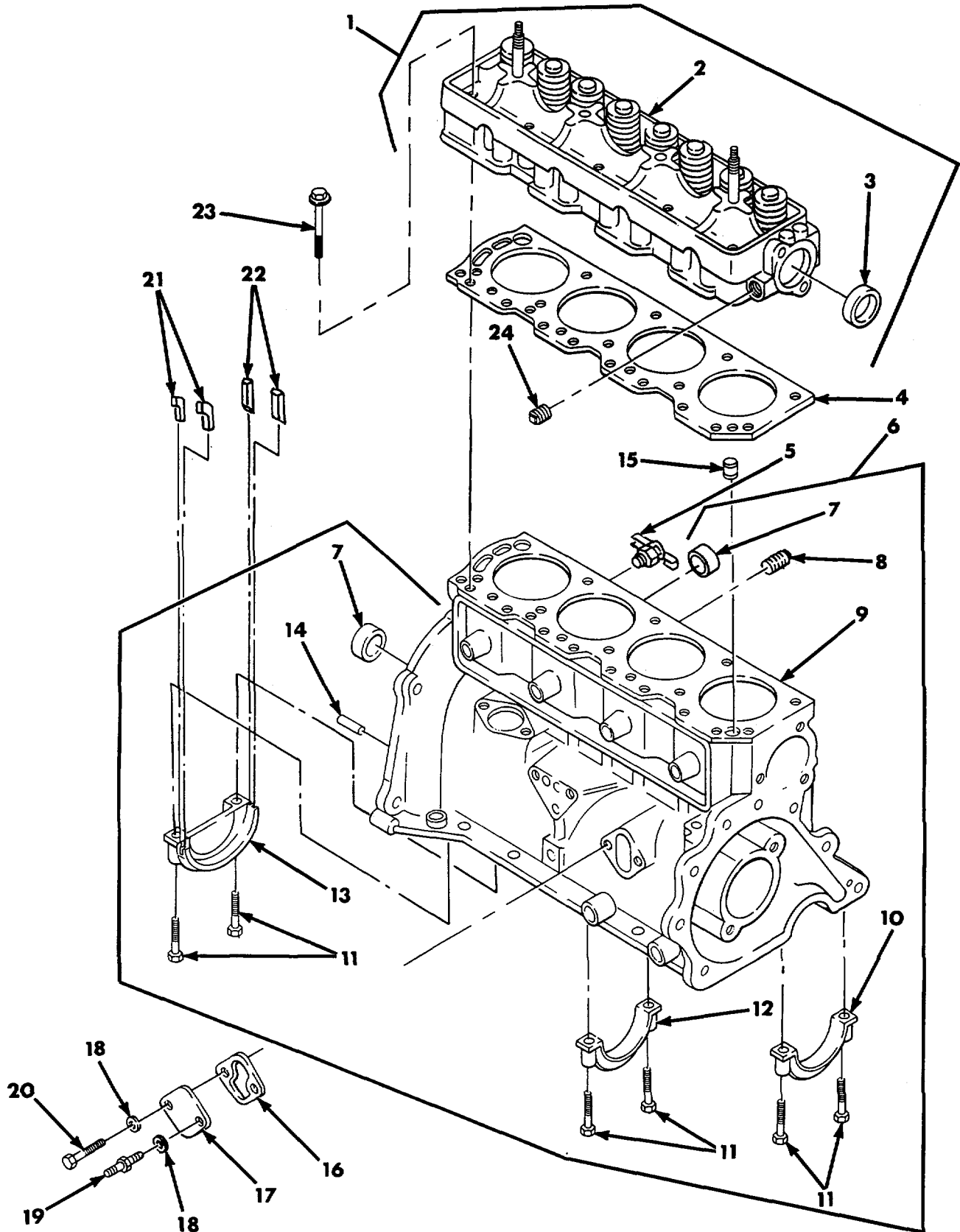

Figure 3. Engine Cylinder Head 11681717, Cylinder Engine Block Assembly 8754606, and Related Parts.

SECTION II

TM 9-1450-500-24P

(1) ITEM NO	(2) SMR CODE	(3) CAGEC	(4) PART NUMBER	(5) DESCRIPTION AND USABLE ON CODES (UOC)	(6) QTY
				GROUP 0101 FIG. 3 ENGINE CYLINDER HEAD 11681717, CYLINDER ENGINE BLOCK ASSEMBLY 8754606, AND RELATED PARTS	
1	PAOOO	19207	11681717	CYLINDER HEAD, GASOL ENGINE WITH.....	1
				VALVES, SPRINGS AND KEYS	
2	XAOFF	19207	12302580-1	.HEAD, CYLINDER.....	1
3	PBOZZ	19207	8754437	.PLUG, EXPANSION CYLINDER HEAD.....	1
4	PAOZZ	19207	8754617	GASKET CYLINDER HEAD PART OF KIT	1
				P/N 5702198 PART OF KIT P/N 5702206	
5	PAOZZ	96906	MS35782-5	COCK, DRAIN CYLINDER BLOCK.....	1
6	PAHHH	28265	40-1000252	ENGINE BLOCK, GASOLI ASSEMBLY	1
7	PAFZZ	19207	8754412	.PLUG, EXPANSION CAMSHAFT REAR.....	4
				BEARING	
8	PAOZZ	81348	ACABUE	.PLUG, PIPE.....	1
8	PAOZZ	21450	444673	.PLUG, PIPE (OPTIONAL).....	1
9	XAHZZ	19207	8754607	.BLOCK, CYLINDER ENGINE.....	1
10	PAHZZ	19207	8754609	.FRONT BEARING CAP ENGINE	1
11	PAHZZ	21450	593171	.SCREW, CAP, HEXAGON H BEARING CAP.....	6
12	PAHZZ	19207	8754610	.CAP, PILLOW BLOCK ENGINE.....	1
13	PAHZZ	19207	8754611	.CAP, CRANKSHAFT BEAR	1
14	PAHZZ	88663	F4821PC7	.PIN, STRAIGHT, HEADLE.....	2
15	PBFZZ	19207	8754614	BUSHING, SLEEVE CYLINDER BLOCK.....	2
16	PAFZZ	79150	D27094A	GASKET FUEL PUMP COVER PART OF KIT	1
				P/N 5702198.....	
17	PFFZZ	19207	10930243	COVER, ACCESS	1
18	PAFZZ	96906	MS35338-45	WASHER, LOCK FUEL PUMP COVER	2
19	PAFZZ	19207	10930248	STUD ASSEMBLY FUEL PUMP COVER.....	1
20	PAFZZ	96906	MS90725-31	BOLT, MACHINE FUEL PUMP COVER	1
21	KFHZZ	19207	8754584	SEAL CRANKSHAFT REAR BEARING PART	2
				OF KIT P/N 5702198 PART OF KIT P/N 5702206 PART OF KIT P/N 5702215.....	
22	KFHZZ	19207	8754583	SEAL CRANKSHAFT REAR BEARING PART	2
				OF KIT P/N 5702198 PART OF KIT P/N 5702206 PART OF KIT P/N 5702215.....	
23	PAOZZ	19207	11630424	BOLT, EXTERNALLY REL CYLINDER HEAD.....	10
				TO ENGINE	
24	PAFZZ	96906	MS20913-3S	PLUG, PIPE	1

END OF FIGURE

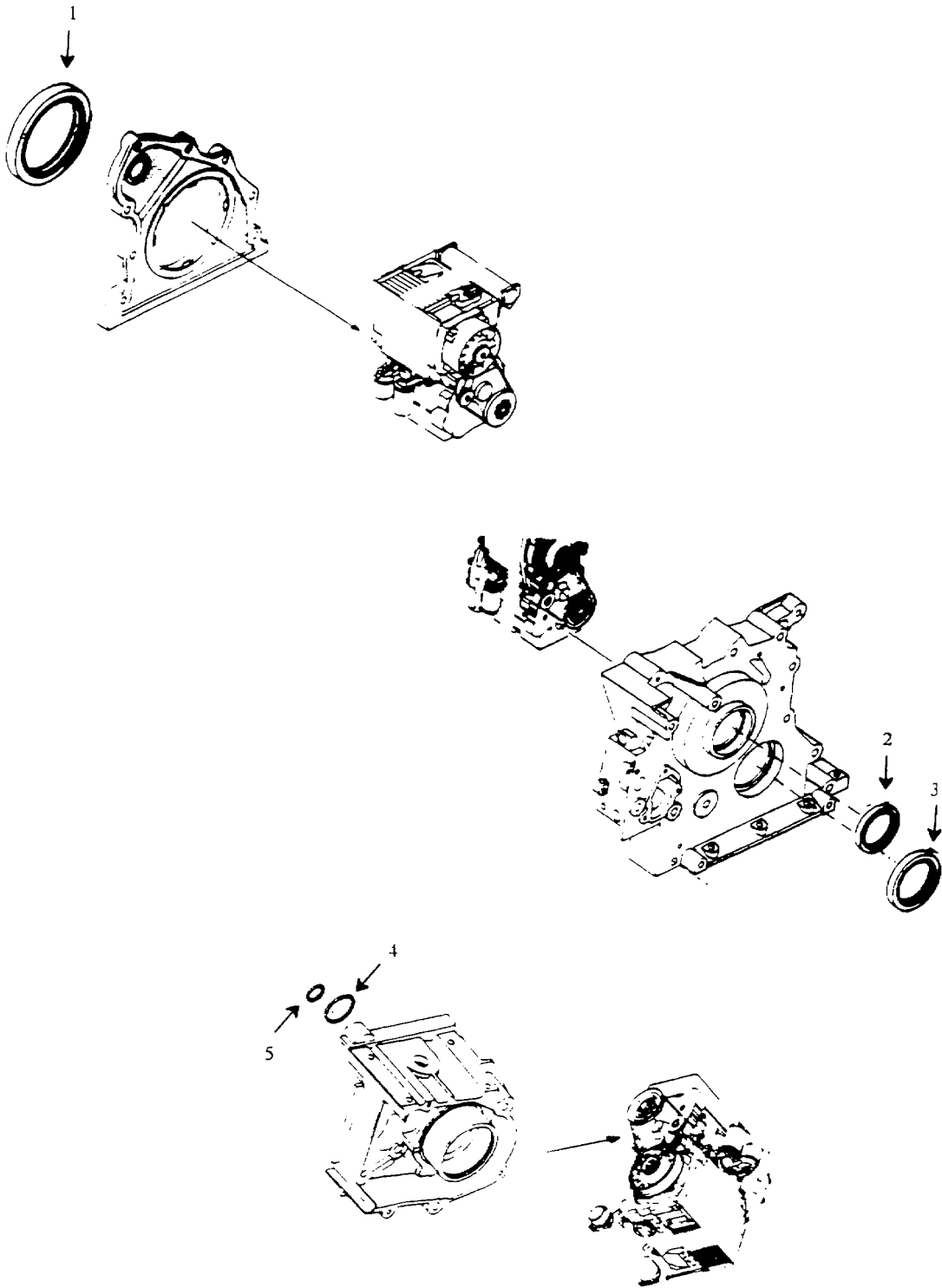

Figure 3A. Engine Block Assembly and Related Parts (MLT Only).

SECTION II

TM 9-1450-500-24P

(1) ITEM NO	(2) SMR CODE	(3) NSN	(4) CAGEC	(5) PART NUMBER	(6) DESCRIPTION AND USABLE ON CODES (UOC)	(7) QTY
GROUP 0101						
FIG. 3A ENGINE BLOCK ASSEMBLY						
AND RELATED PARTS (MLT ONLY)						
1	PAFZZ		D2689	0417 5433	SEAL, PLAIN ENCASED	1
					UOC: MLT	
2	PAFZZ		D2689	0417 5435	SEAL, PLAIN ENCASED	1
					UOC: MLT	
3	PAFZZ		D2689	0417 5434	SEAL, PLAIN ENCASED	1
					UOC: MLT	
4	PAFZZ		D2689	0116 0514	PACKING, PREFORMED	1
					UOC: MLT	
5	PAFZZ		D2689	0116 4847	O-RING	1
					UOC: MLT	

END OF FIGURE

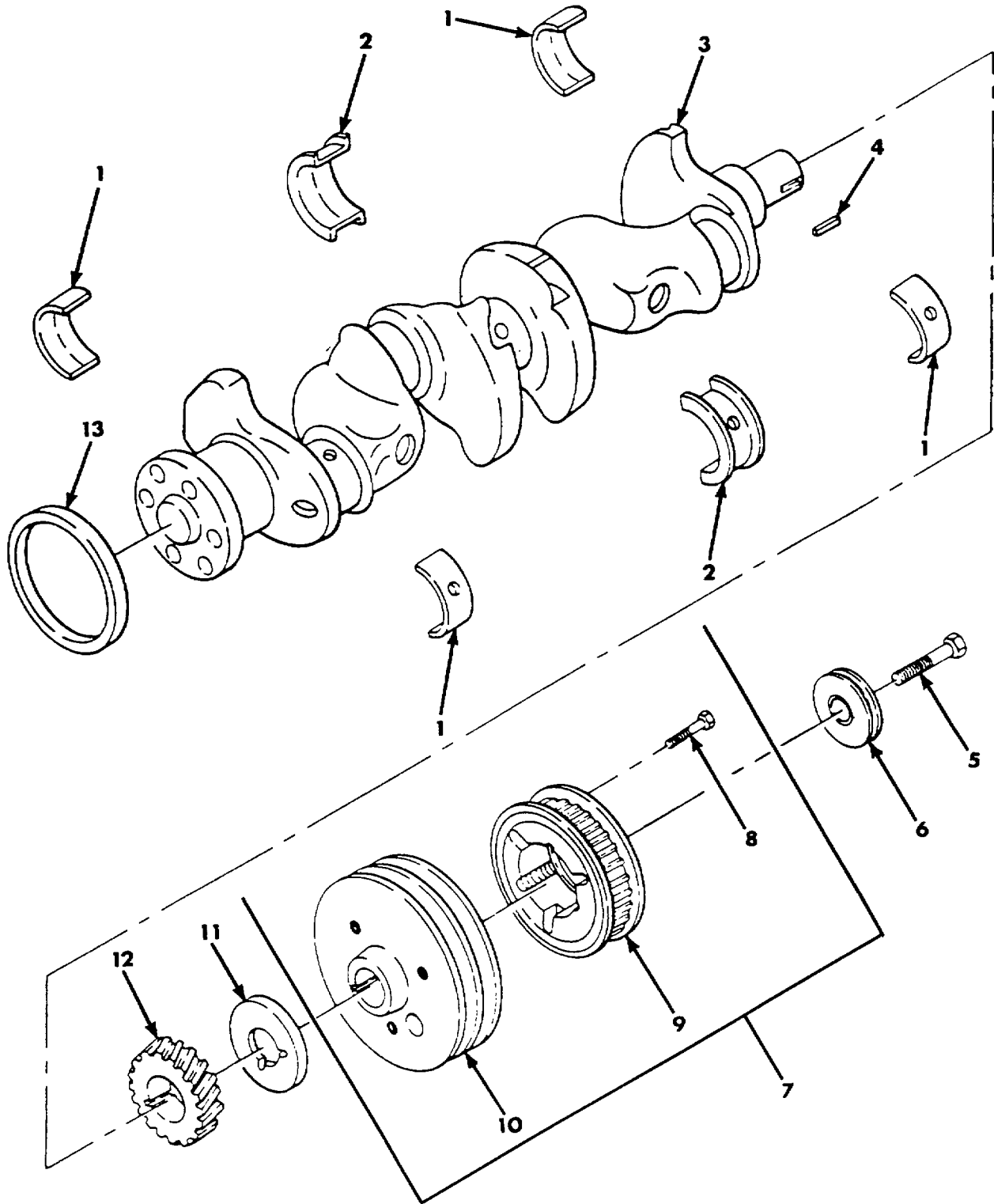

Figure 4. Crankshaft and Camshaft Pulley Assembly 10893005.

SECTION II

TM 9-1450-500-24P

(1) ITEM NO	(2) SMR CODE	(3) CAGEC	(4) PART NUMBER	(5) DESCRIPTION AND USABLE ON CODES (UOC)	(6) QTY
				GROUP 0102 FIG. 4 CRANKSHAFT AND CAMSHAFT PULLEY ASSEMBLY 10893005	
1	KFHZZ	19207	8754648	BEARING FRONT AND REAR PART OF KIT P/N 5702200.....	4
2	KFHZZ	19207	8754649	BEARING CENTER PART OF KIT P/N 5702200.....	2
3	PAHZZ	19207	8754647	CRANKSHAFT, ENGINE	1
4	PAFZZ	96906	MS35756-17	KEY, WOODRUFF CRANKSHAFT GEAR PART OF KIT P/N 5702240.....	1
5	PAFZZ	96906	MS90726-135	SCREW, CAP, HEXAGON H ATTACHING PULLEY TO CRANKSHAFT	1
6	PAFZZ	19207	8754661	WASHER, FLAT ATTACHING PULLEY TO CRANKSHAFT	1
7	AFFFF	19207	10893005	PULLEY ASSEMBLY, CRA CAMSHAFT.....	1
8	PAFZZ	96906	MS21262-80	.SCREW, SELF-LOCKING.....	3
9	PAFZZ	19207	10893004	.PULLEY, FLAT	1
10	PAFZZ	19207	10892846	.PULLEY, GROOVE.....	1
11	PAFZZ	19207	8754662	DEFLECTOR, DIRT AND CRANKSHAFT, FRONT	1
12	PAHZZ	19207	8754664	GEAR, HELICAL CAMSHAFT DRIVE PART OF KIT P/N 5702240	1
13	PAHZZ	19207	11598936	SEAL, PLAIN ENCASED OIL REAR MAIN..... BEARING PART OF KIT P/N 5702198.....	1

END OF FIGURE

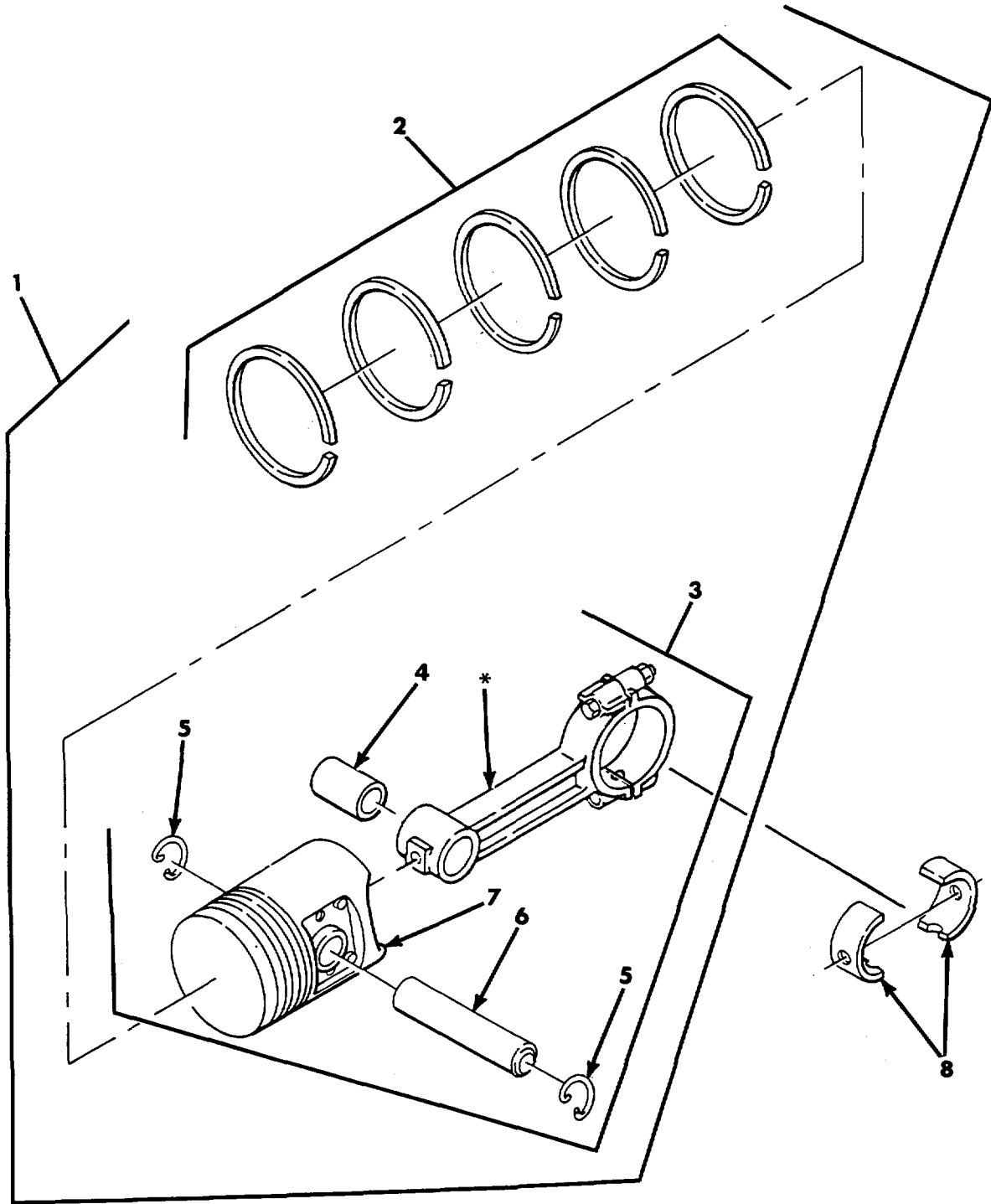

*No further disassembly authorized.

Figure 5. Piston and Connecting Rod Assembly 8754471, Piston Connecting Rod 8754467, and Related Parts.

SECTION II

TM 9-1450-500-24P

(1) ITEM NO	(2) SMR CODE	(3) CAGEC	(4) PART NUMBER	(5) DESCRIPTION AND USABLE ON CODES (UOC)	(6) QTY
				GROUP 0104 FIG. 5 PISTON AND CONNECTING ROD ASSEMBLY 8754471, PISTON CONNECTING ROD 8754467, AND RELATED PARTS	
1	AHHHH	19207	8754471	ROD ASSEMBLY PISTON & CONNECTING	4
2	PAOZZ	19207	10950788	.RING SET, OPTIONAL SET P/N 10950791	1
				PART OF KIT P/N 5702205	
3	PAHHZ	19207	8754467	.CONNECTING ROD, PIST CONNECTING	1
4	PAHZZ	19207	8754470	..BEARING, SLEEVE CONNECTING ROD	1
5	PAHZZ	19207	11598934	..RING, RETAINING.....	2
6	PAHZZ	19207	8754474	..PIN, PISTON PART OF KIT P/N 5702227	1
7	KFHZZ	19207	7046991	..PISTON, INTERNAL COMBUSTION PART	1
				OF KIT P/N 5702227.....	
8	KFHZZ	19207	8754476	BEARING ONE HALF PART OF KIT P/N.....	8
				5702199.....	

END OF FIGURE

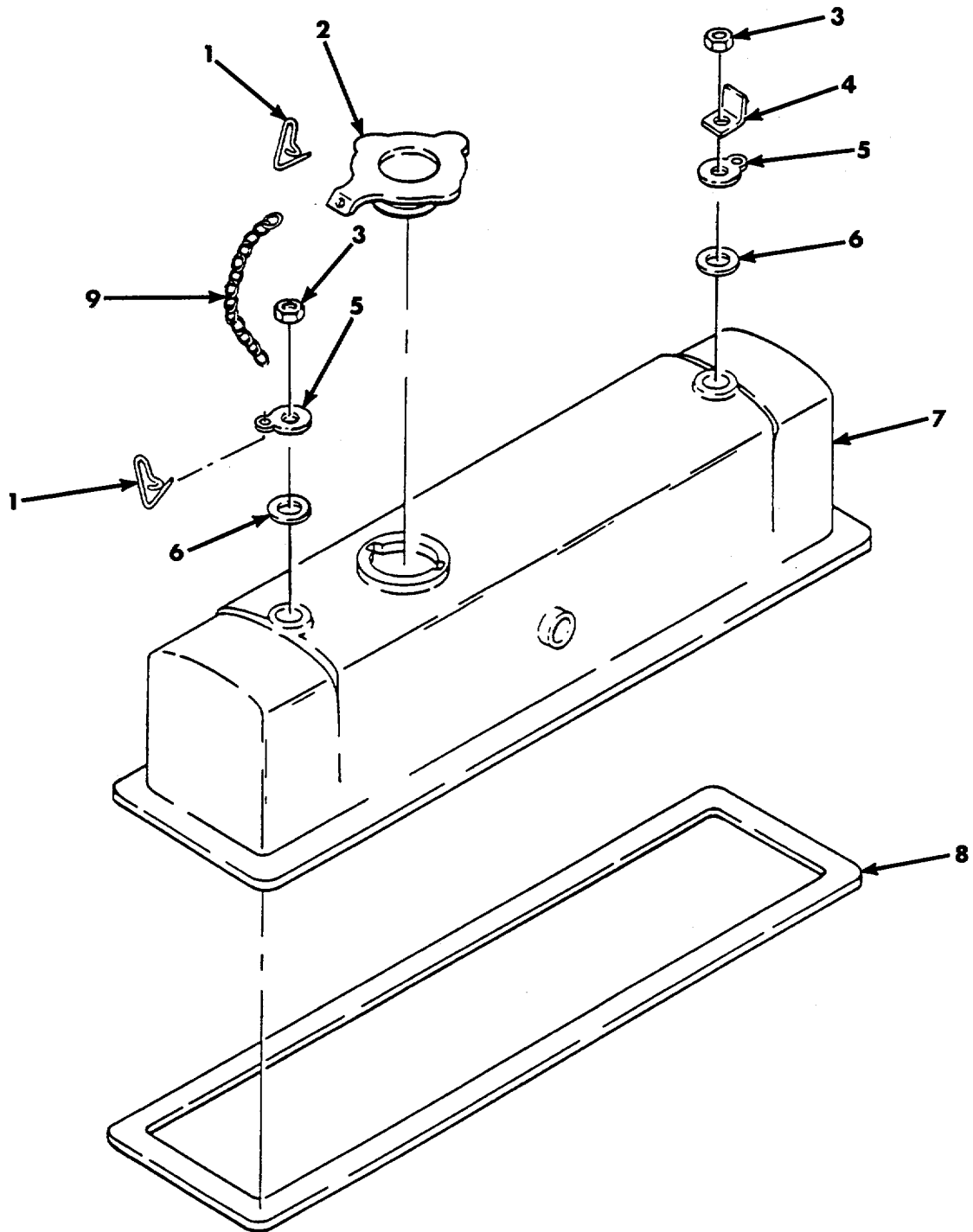

Figure 6. Valve Cover.

SECTION II

TM 9-1450-500-24P

(1) ITEM NO	(2) SMR CODE	(3) CAGEC	(4) PART NUMBER	(5) DESCRIPTION AND USABLE ON CODES (UOC)	(6) QTY
				GROUP 0105 FIG. 6 VALVE COVER	
1	PAOZZ	96906	MS29523-1	PIN, RETAINING CAP, OIL FILLER	2
2	PAOZZ	19207	7044860	CAP, FILLER OPENING ENGINE	1
3	PAOZZ	96906	MS51968-5	NUT, PLAIN, HEXAGON ROCKER ARM COVER.....	2
4	PBOZZ	19207	9097953	BRACKET, ANGLE ROCKER ARM COVER	1
5	PAOZZ	00501	8754184	RETAINER ROCKER ARM COVER.....	2
6	PAOZZ	19207	8754183	GASKET AND PREFORME PART OF KIT P/N..... 5702198 PART OF KIT P/N 5702206 PART OF KIT P/N 5702208.....	2
7	PAOZZ	19207	8754179	COVER, ENGINE POPPET POPPET VALVE	1
8	PAOZZ	19207	8754182	ROCKER	1
9	PAOZZ	19203	836846	GASKET ROCKER ARM COVER PART OF KIT..... P/N 5702198 PART OF KIT P/N 5702206 PART OF KIT P/N 5702208	1
				CHAIN, WELDLESS CAP, OIL FILLER.....	1

END OF FIGURE

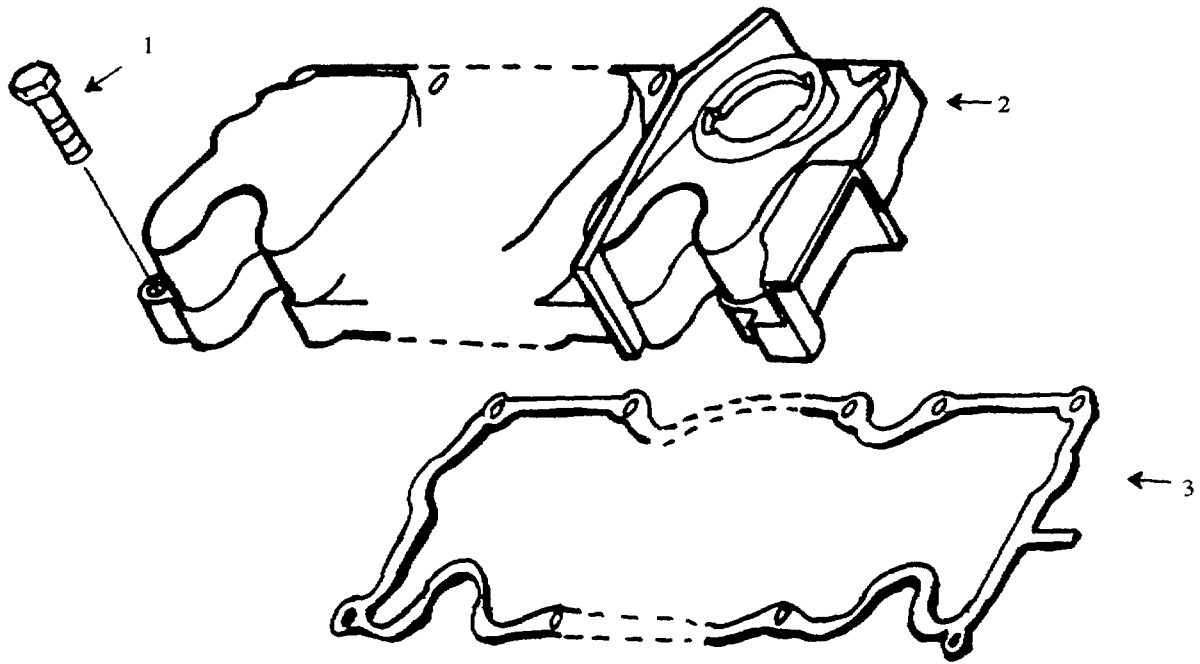

Figure 6A. Valve Cover (MLT Only).

SECTION II

TM 9-1450-500-24P

(1) ITEM NO	(2) SMR CODE	(3) NSN	(4) CAGEC	(5) PART NUMBER	(6) DESCRIPTION AND USABLE ON CODES (UOC)	(7) QTY
GROUP 0105						
FIG. 6A VALVE COVER (MLT ONLY)						
1	PAOZZ		I9008	IS04014-M6X35-Z1 -8.8-A2P	BOLT, MACHINE..... UOC: MLT	8
2	PAOZZ		D2689	0417 4434	COVER, ENG ROCKER AR..... UOC: MLT	1
3	PAOZZ		D2689	0417 3859	GASKET UOC: MLT	1

END OF FIGURE

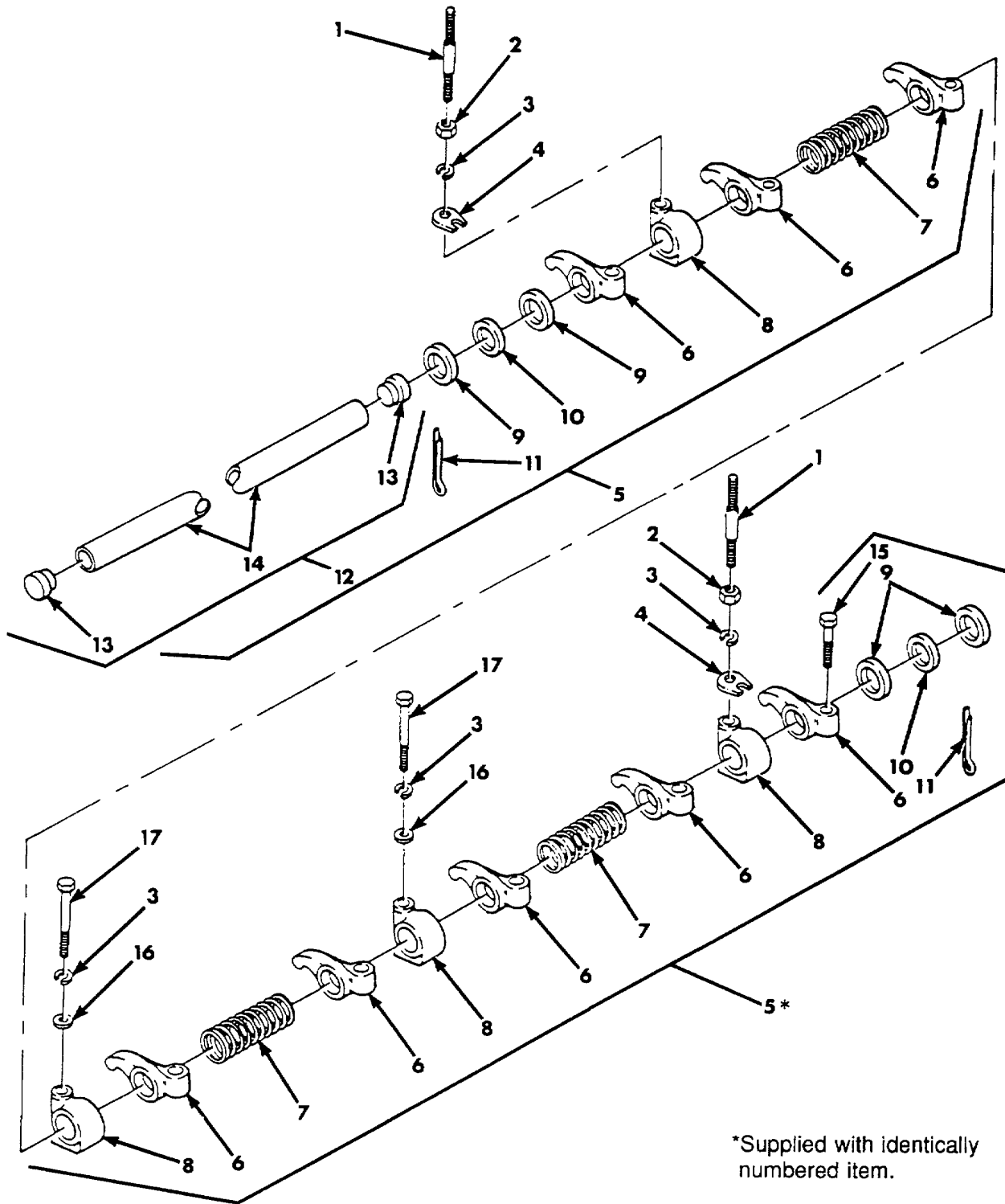

*Supplied with identically numbered item.

Figure 7. Engine Valve Rocker Arm 8754628, Straight Shaft 8754633, and Attaching Hardware.

SECTION II

TM 9-1450-500-24P

(1) ITEM NO	(2) SMR CODE	(3) CAGEC	(4) PART NUMBER	(5) DESCRIPTION AND USABLE ON CODES (UOC)	(6) QTY
				GROUP 0105 FIG. 7 ENGINE VALVE ROCKER ARM 8754628, STRAIGHT SHAFT 8754633, AND ATTACHING HARDWARE	
1	PAFZZ	19207	8754413	STUD, RECESSED AND S STEPPED ROCKER.....	2
				ARM SUPPORT	
2	PAFZZ	96906	MS51967-11	NUT, PLAIN, HEXAGON ROCKER ARM	2
				SUPPORT STUD.....	
3	PAFZZ	96906	MS35338-47	WASHER, LOCK	4
4	PAFZZ	19207	8754654	BRACKET, ROCKER ARM ROCKER ARM.....	2
				SUPPORT BOLT	
5	AFFFF	19207	8754628	.ROCKER ARM, ENGINE P VALVE ROCKER.....	1
6	PAFZZ	19207	8754629	.ROCKER ARM, ENGINE P.....	8
7	PAFZZ	19207	8754631	.SPRING, HELICAL, COMP	3
8	PAFZZ	19207	8754632	.SUPPORT, ROCKER ARM.....	4
9	PAFZZ	18876	9992659	.WASHER, FLAT ROCKER ARM SHAFT.....	4
10	PAFZZ	19207	8754636	.WASHER, SPRING TENSIO ROCKER ARM.....	2
				SHAFT.....	
11	PAFZZ	96906	MS24665-353	.PIN, COTTER ROCKER ARM SHAFT	2
12	PAFFF	19207	8754633	.SHAFT, STRAIGHT	1
13	PAFZZ	19200	8754410	..PLUG, EXPANSION	2
14	XAFZZ	19207	8754634	..SHAFT.....	1
15	PAFZZ	19207	8754630	.SCREW, ADJUSTING, VAL	8
16	PAFZZ	96906	MS27183-16	WASHER, FLAT ROCKER ARM SUPPORT STUD.....	2
17	PAFZZ	80204	B1821BH044C250N	SCREW, CAP, HEXAGON H ROCKER ARM.....	2
				SUPPORT	

END OF FIGURE

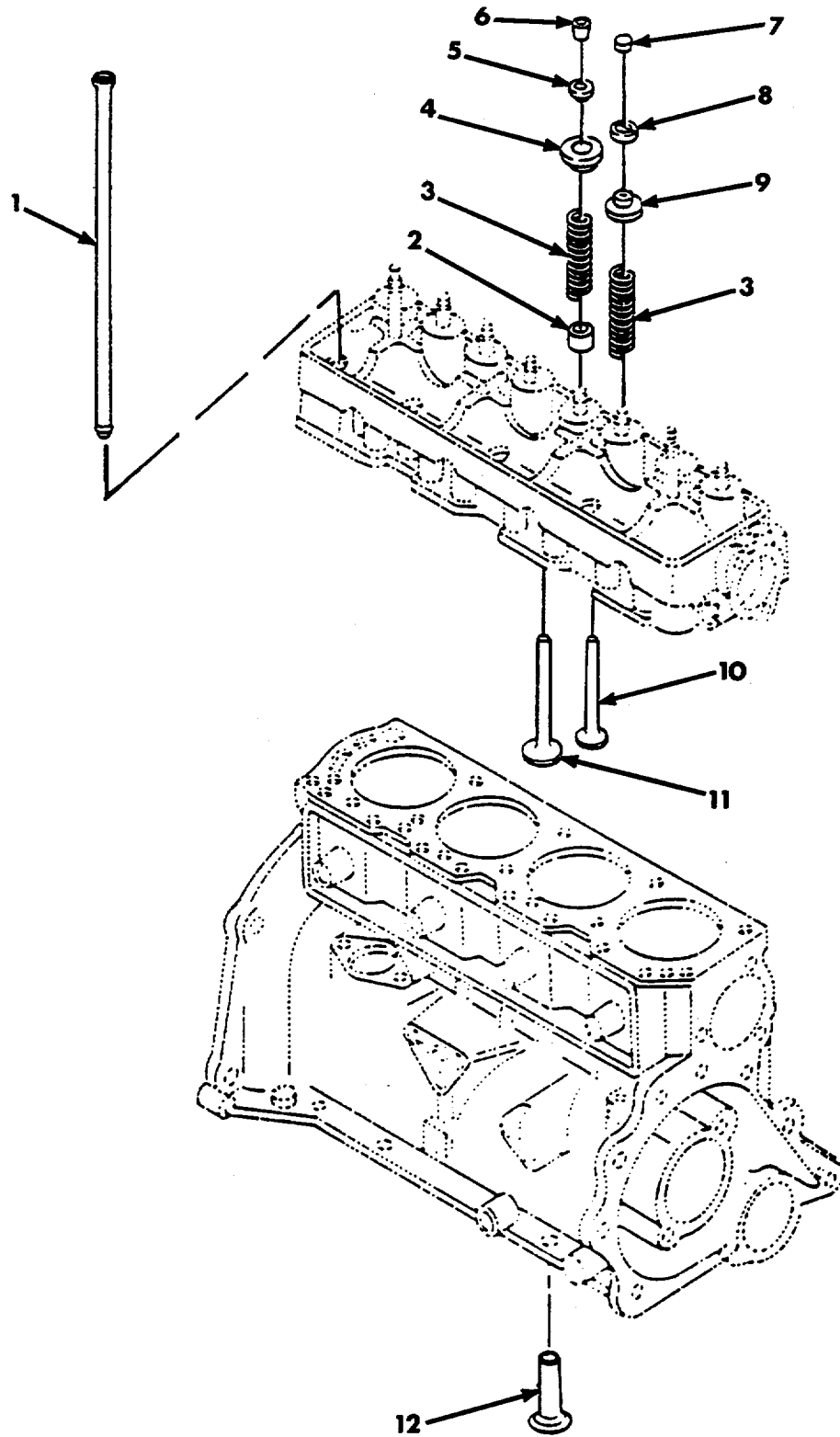

Figure 8. Valves.

SECTION II

TM 9-1450-500-24P

(1) ITEM NO	(2) SMR CODE	(3) CAGEC	(4) PART NUMBER	(5) DESCRIPTION AND USABLE ON CODES (UOC)	(6) QTY
				GROUP 0105 FIG. 8 VALVES	
1	PAFZZ	19207	8754651	PUSH ROD, ENGINE POP	8
				INTERCHANGEABLE WITH P/N 11598939	
1	PAFZZ	19207	11598939	PUSH ROD, ENGINE POP	8
				INTERCHANGEABLE WITH P/N 8754651	
2	PAFZZ	19207	8754646	BOOT, DUST AND MOIST INTAKE VALVE	4
				PART OF KIT P/N 5702198 PART OF KIT	
				P/N 5702206.....	
3	PAFZZ	19207	8754639	SPRING, HELICAL, COMP COMPRESSION	8
				INTAKE AND EXHAUST VALVES	
4	PAFZZ	19207	8712381	SEAT, HELICAL COMPRE SPRING	4
				COMPRESSION INTAKE VALVE	
5	PAFZZ	19207	8754645	SLEEVE, VALVE SPRING SPRING	4
				RETAINER INTAKE VALVE.....	
6	PAFZZ	19207	8754644	LOCK, VALVE SPRING R RETAINER	8
				INTAKE VALV.....	
7	PAFZZ	19207	8754641	CAP, ENGINE POPPET V VALVE	4
8	PAFZZ	55207	AH9	LOCK, VALVE SPRING R.....	8
9	PAFZZ	19207	8754640	SEAT, HELICAL COMPRE COMPRESSION	4
				SPRING EXHAUST VALVE	
10	PAFZZ	19207	11681708	VALVE, POPPET, ENGINE ENGINE EXHAUST	4
				STANDARD	
10	PAFZZ	19207	11681708-2	VALVE, POPPET, ENGINE EXHAUST	4
				OVERSIZE.	
11	PAFZZ	19207	8754638	VALVE, POPPET, ENGINE POPPET INTAKE	4
				STANDARD	
11	PAFZZ	19207	7345259	VALVE, POPPET, ENGINE POPPET INTAKE	4
				0.005 OVERSIZE.....	
12	PAFZZ	19207	8754650	TAPPET, ENGINE POPPE VALVE	8

END OF FIGURE

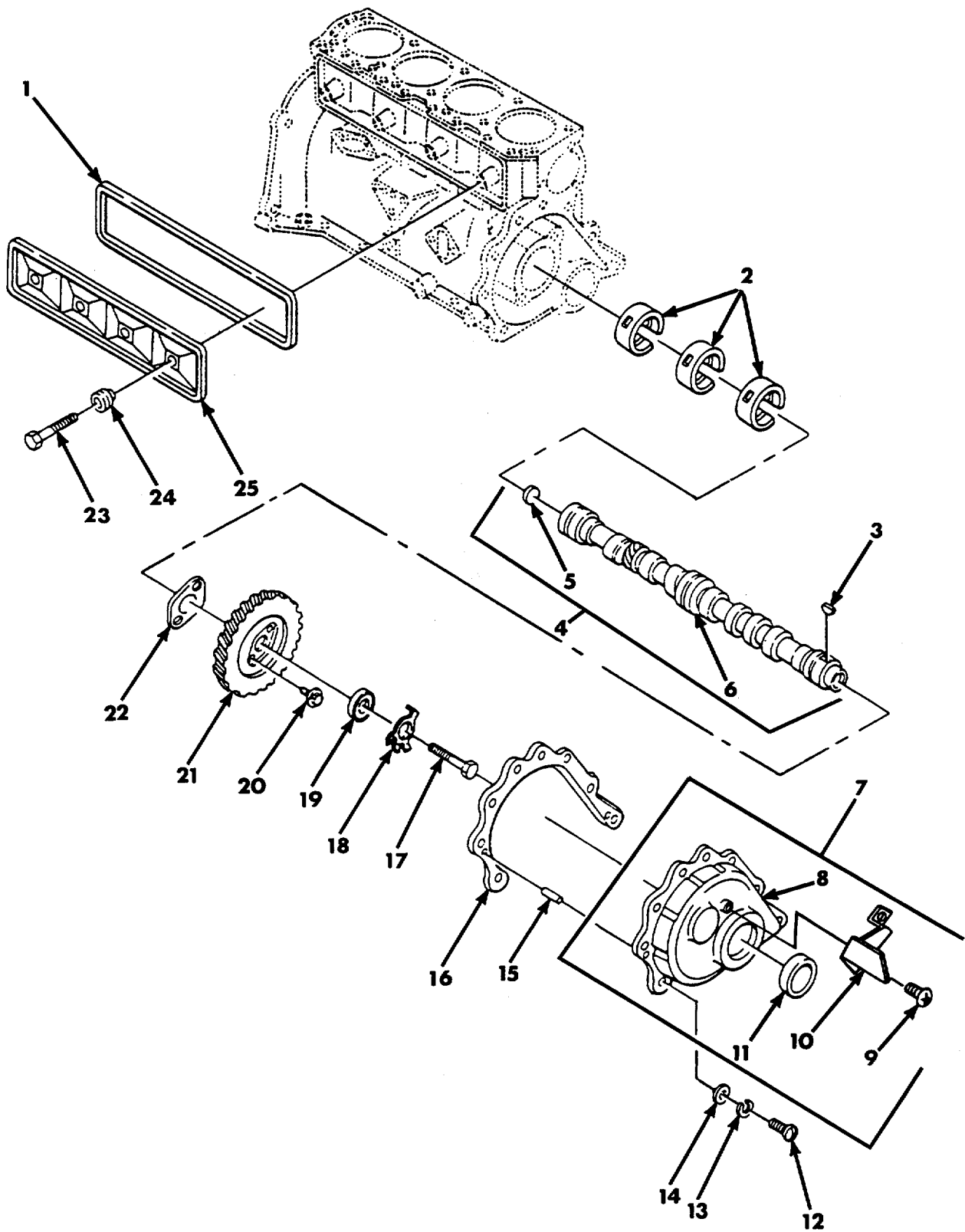

Figure 9. Engine Camshaft 8754655, Timing Gear Cover 1159901, and Related Parts.

SECTION II

TM 9-1450-500-24P

(1) ITEM NO	(2) SMR CODE	(3) CAGEC	(4) PART NUMBER	(5) DESCRIPTION AND USABLE ON CODES (UOC)	(6) QTY
				GROUP 0105 FIG. 9 ENGINE CAMSHAFT 8754655, TIMING GEAR COVER 11599018, AND RELATED PARTS	
1	KFOZZ	19207	8754320	GASKET PART OF KIT P/N 5702198 PART OF KIT P/N 5702206 PART OF KIT P/N 5702207.....	1
2	PAHZZ	19207	5702190	BEARING, SLEEVE.....	3
3	PAFZZ	96906	MS35756-9	KEY, WOODRUFF CAMSHAFT GEAR PART OF..... KIT P/N 5702240	1
4	PAHHH	19207	8754655	CAMSHAFT, ENGINE.....	1
5	PAFZZ	19207	8754438	.PLUG, EXPANSION CAMSHAFT BEARING.....	1
6	XBHZZ	19207	8754656	.CAMSHAFT, ENGINE.....	1
7	AFFFF	19207	11599018	COVER, TIMING GEAR, I.....	1
8	PAFZZ	19207	8754360	.COVER, CYLINDER	1
9	PAFZZ	19207	11599017	.SCREW, DRIVE.....	1
10	PAFZZ	19207	11599016	.INDICATOR, ENGINE T.....	1
11	PAFZZ	80201	42708A	.SEAL, PLAIN ENCASED COVER PART OF	1
12	PAFZZ	96906	MS35206-281	SCREW, MACHINE TIMING GEAR COVER	8
13	PAFZZ	96906	MS35335-33	PART OF KIT P/N 5702240	8
14	PAFZZ	96906	MS27183-10	WASHER, LOCK TIMING GEAR COVER PART	8
15	PAFZZ	21450	141151	OF KIT P/N 5702240.....	8
16	PAFZZ	19207	8754362	WASHER, FLAT TIMING GEAR COVER PART	2
17	PAFZZ	19207	8754409	OF KIT P/N 5702240.....	2
18	KFFZZ	19207	8754673	PIN, STRAIGHT, HEADLESS TIMING	1
19	KFFZZ	19207	8754672	GEAR COVER.....	1
20	XDFZZ	21450	191676	GASKET TIMING GEAR COVER PART OF	1
21	PAFZZ	19207	10884961	KIT P/N 5702198 PART OF KIT P/N 5702240.....	1
22	PAFZZ	19207	8754619	SCREW, CAP, HEXAGON H ATTACHING,	1
23	PAOZZ	96906	MS35206-284	CAMSHAFT GEAR PART OF KIT P/N 5702240.....	1
24	KFOZZ	19207	8754321	WASHER ATTACHING, CAMSHAFT GEAR PART..... OF KIT P/N 5702240.....	1
25	PAOZZ	19207	8754319	WASHER ATTACHING, CAMSHAFT GEAR PART..... OF KIT P/N 5702240.....	1
				BOLT, ASSEMBLED WASH ATTACHING,	2
				THRUST PLATE PART OF KIT P/N 5702240	
				GEAR, HELICAL CAMSHAFT, DRIVEN PART	1
				OF KIT P/N 5702240.....	1
				PLATE, RETAINING, SHA CAMSHAFT	1
				SCREW, MACHINE VALVE COMPARTMENT	4
				COVER.....	4
				SEAL PART OF KIT P/N 5702198 PART OF	4
				KIT P/N 5702206 PART OF KIT P/N 5702207.....	1
				COVER, ENGINE POPPET VALVE	1
				COMPARTMENT.....	

END OF FIGURE

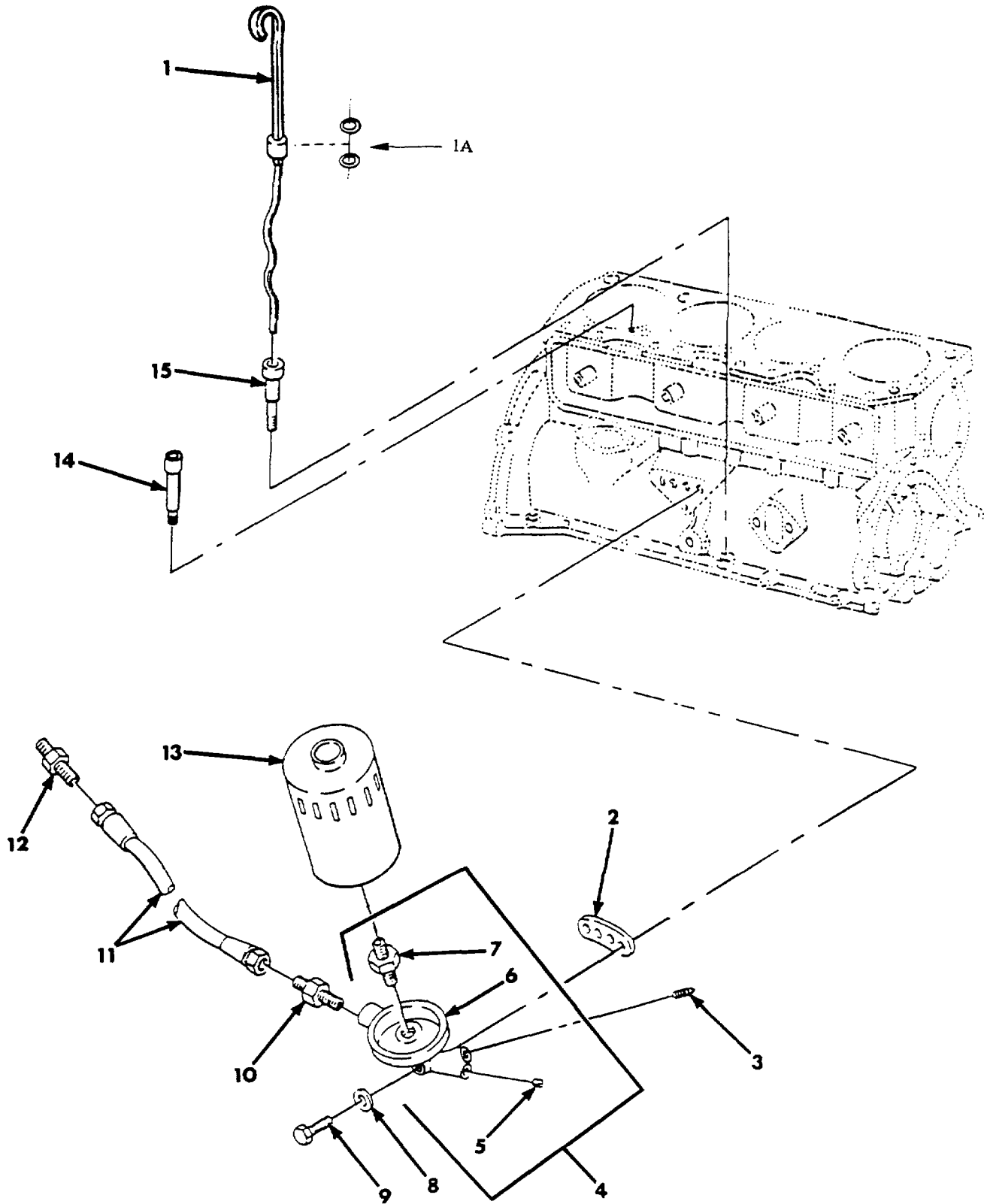

Figure 10. Oil Filter and Lines with Oil Filter Adapter 8754477.

SECTION II

TM 9-1450-500-24P

(1) ITEM NO	(2) SMR CODE	(3) NSN	(4) CAGEC	(5) PART NUMBER	(6) DESCRIPTION AND USABLE ON CODES (UOC)	(7) QTY
GROUP 0106						
FIG. 10 OIL FILTER AND LINES WITH OIL						
FILTER ADAPTER 8754477						
1	PAOZZ	6680006889965	19207	10950982	GAGE ROD-CAP, LIQUID LEVEL ENGINE.....	1
OIL						
UOC: 045						
1A	PAOZZ		D2689	0116 5973	PACKING, PERFORMED	2
UOC: MLT						
2	PAOZZ	5330006781848	19207	8754480	GASKET ADAPTER, OIL FILTER PART OF	1
KIT P/N 5702198						
UOC: 045						
3	PAFZZ	4730009541281	81348	WW-P-471ACACBCB	PLUG, PIPE.....	1
UOC: 045						
4	PAOZZ	4330009109653	19207	8754477	ADAPTER, OIL FILTER OIL FILTER	1
UOC: 045						
5	PAOZZ	4730009647548	21450	444683	.PLUG, PIPE OIL FILTER ADAPTER	1
UOC: 045						
6	XAOZZ		19207	8754478	.ADAPTER, FILTER, OIL	1
UOC: 045						
7	XAOZZ		19207	8754479	.INSERT OIL FILTER ADAPTER	1
UOC: 045						
8	PAOZZ	5310000806004	96906	MS27183-14	WASHER, FLAT INTAKE MANIFOLD	2
UOC: 045						
9	PAOZZ	5305000424218	19207	424218	SCREW, ASSEMBLED WAS WASHER OIL	2
FILTER						
UOC: 045						
10	PAOZZ		96906	MS51500A4	ADAPTER, STRAIGHT, PI OIL PRESSURE	1
HOSE						
UOC: 045						
11	XDOZZ		96906	MS28741-4-0840	HOSE ASSEMBLY, NONME PRESSURE SWITCH.	1
12	PAOZZ	4730001941120	88044	AN816-4B	ADAPTER, STRAIGHT, PI PIPE TO.....	1
PRESSURE HOSE, ENGINE TO SENSING						
SWITCH						
UOC: 045						
13	PAOZZ	2940008326054	19207	11630417	FILTER ELEMENT, FLUI PRESSURE.....	1
ENGINE OIL.....						
UOC: 045						
14	XDOZZ		19207	8754612	TUBE, METALLIC DISTRIBUTION	1
UOC: 045						
15	PBOZZ	2805001777880	19207	8754613	GUIDE, OIL LEVEL IND ENGINE OIL	1
LEVEL GAGE.....						
UOC: 045						

END OF FIGURE

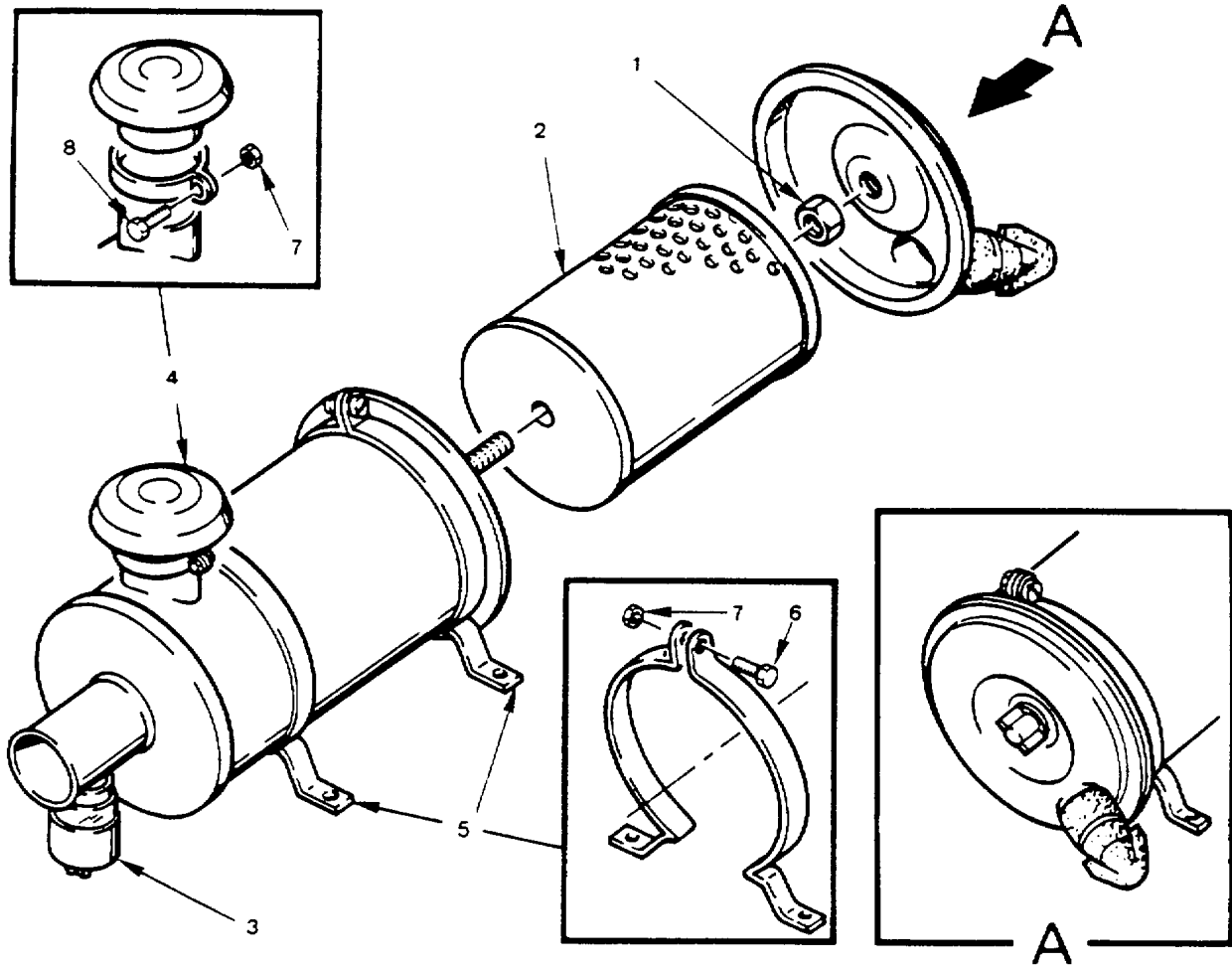

Figure 10A. Oil Filter Assembly, Air 50008570 (MLT Only).

SECTION II

TM 9-1450-500-24P

(1) ITEM NO	(2) SMR CODE	(3) NSN	(4) CAGEC	(5) PART NUMBER	(6) DESCRIPTION AND USABLE ON CODES (UOC)	(7) QTY
GROUP 0106						
FIG. 10A FILTER ASSEMBLY, AIR						
500008570 (MLT ONLY)						
1	PAOZZ		D8086	0169103000	NUT	1
					UOC: MLT	
2	PAOZZ	2940121727164	D8086	C13114-4	FILTER ELEMENT, INTA.....	1
					UOC: MLT	
3	PAOZZ		D8086	3900062921	INDICATOR FILTER	1
					UOC: MLT	
4	PAOZZ		D8086	3902867900	HEAD FLUID FILTER	1
					UOC: MLT	
5	PAOZZ		D8086	39 114 38 970	CLAMP LOOP	2
					UOC: MLT	
6	PAOZZ		D8286	DIN933-M6X16-8.8	SCREW MACHINE.....	2
				-A3C	UOC: MLT	
7	PAOZZ		D8286	DIN980-MM6-8-A3C	NUT SELF-LOCKING	3
					UOC: MLT	
8	PAOZZ		D8286	DIN7985-M6X20-8.	SCREW MACHINE.....	1
				8-H-A3C	UOC: MLT	

END OF FIGURE

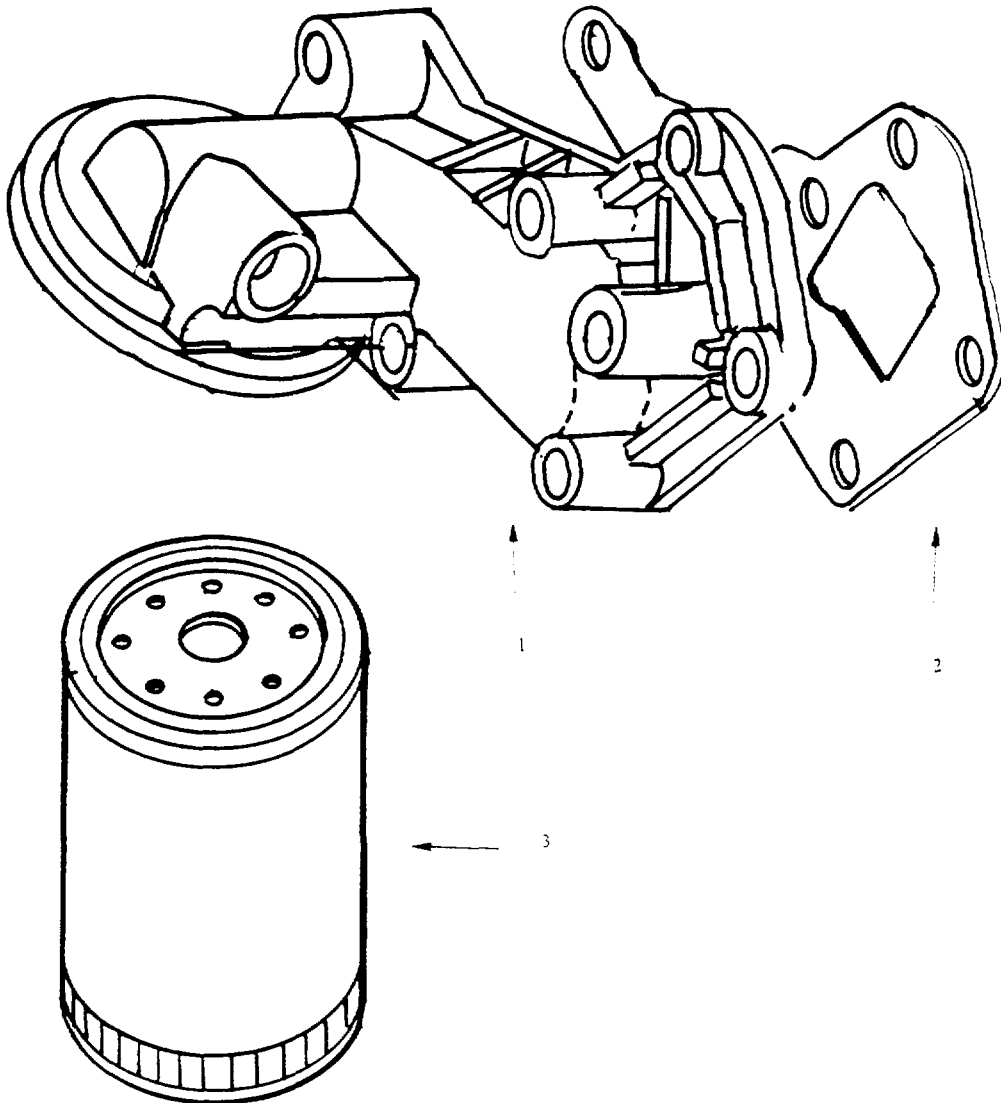

Figure 10B. Oil Filter (MLT Only).

SECTION II

TM 9-1450-500-24P

(1) ITEM NO	(2) SMR CODE	(3) NSN	(4) CAGEC	(5) PART NUMBER	(6) DESCRIPTION AND USABLE ON CODES (UOC)	(7) QTY
GROUP 0106						
FIG. 10B OIL FILTER (MLT ONLY)						
1	PAFZZ		D2689	0417 0159	BRACKET, MOUNTING.....	1
UOC: MLT						
2	PAFZZ		D2689	0417 5743	GASKET	1
UOC: MLT						
3	PAOZZ	2940123171161	D2689	0117 4417	FILTER ELEMENT, FLUI	1
UOC: MLT						

END OF FIGURE

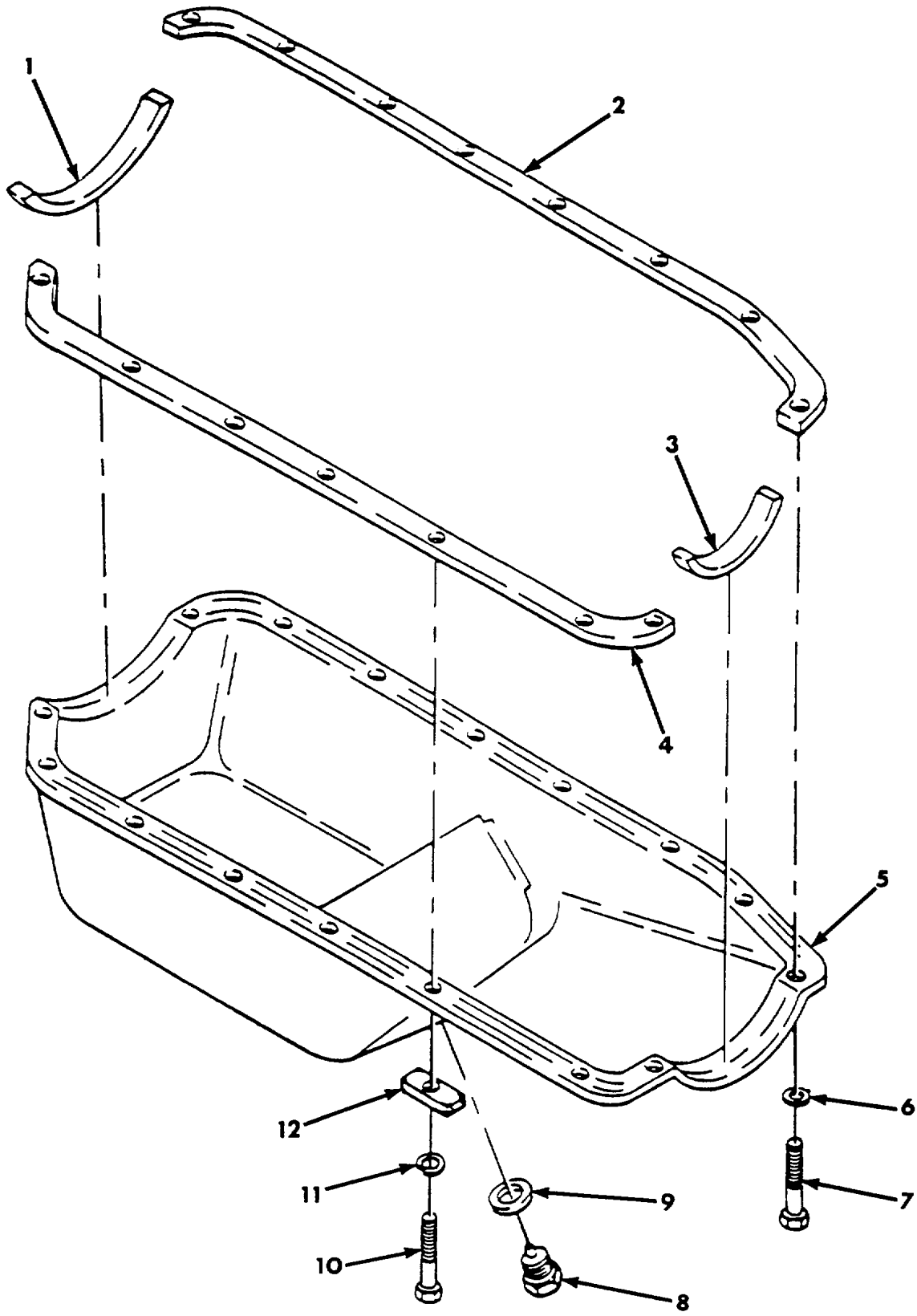

Figure 11. Oil Pan.

SECTION II

TM 9-1450-500-24P

(1) ITEM NO	(2) SMR CODE	(3) CAGEC	(4) PART NUMBER	(5) DESCRIPTION AND USABLE ON CODES (UOC)	(6) QTY
				GROUP 0106 FIG. 11 OIL PAN	
1	KFOZZ	19207	8754113	SEAL REAR PART OF KIT P/N 5702198	1
				PART OF KIT P/N 5702209	
2	KFOZZ	19207	8754111	GASKET LEFT HAND PART OF KIT P/N.....	1
				5702198 PART OF KIT P/N 57022099	
3	PAOZZ	19207	5702209	GASKET AND SEAL SET FRONT PART OF	1
				KIT P/N 5702198 PART OF KIT P/N 5702209.....	
4	KFOZZ	19207	8754110	GASKET RIGHT HAND PART OF KIT P/N	1
				5702198 PART OF KIT P/N 5702209	
5	PAOZZ	19207	10943741	OIL PAN	1
6	PAOZZ	96906	MS27183-12	WASHER, FLAT OIL PAN.....	4
7	PAOZZ	21450	596452	BOLT, ASSEMBLED WASH WASHER OIL PAN.....	4
8	PAOZZ	96906	MS35844-99	PLUG, MACHINE THREAD OIL PAN DRAIN	1
9	PAOZZ	96906	MS35769-18	GASKET CRANKCASE DRAIN PLUG	1
				INTERCHANGEABLE WITH GASKET P/N 10885170.....	
10	PAOZZ	96906	MS35206-280	SCREW, MACHINE OIL PAN MOUNTING.....	12
11	PAOZZ	96906	MS35338-44	WASHER, LOCK OIL PAN SCREWS.....	12
12	PAOZZ	19207	8754114	WASHER, FLAT OIL PAN.....	12

END OF FIGURE

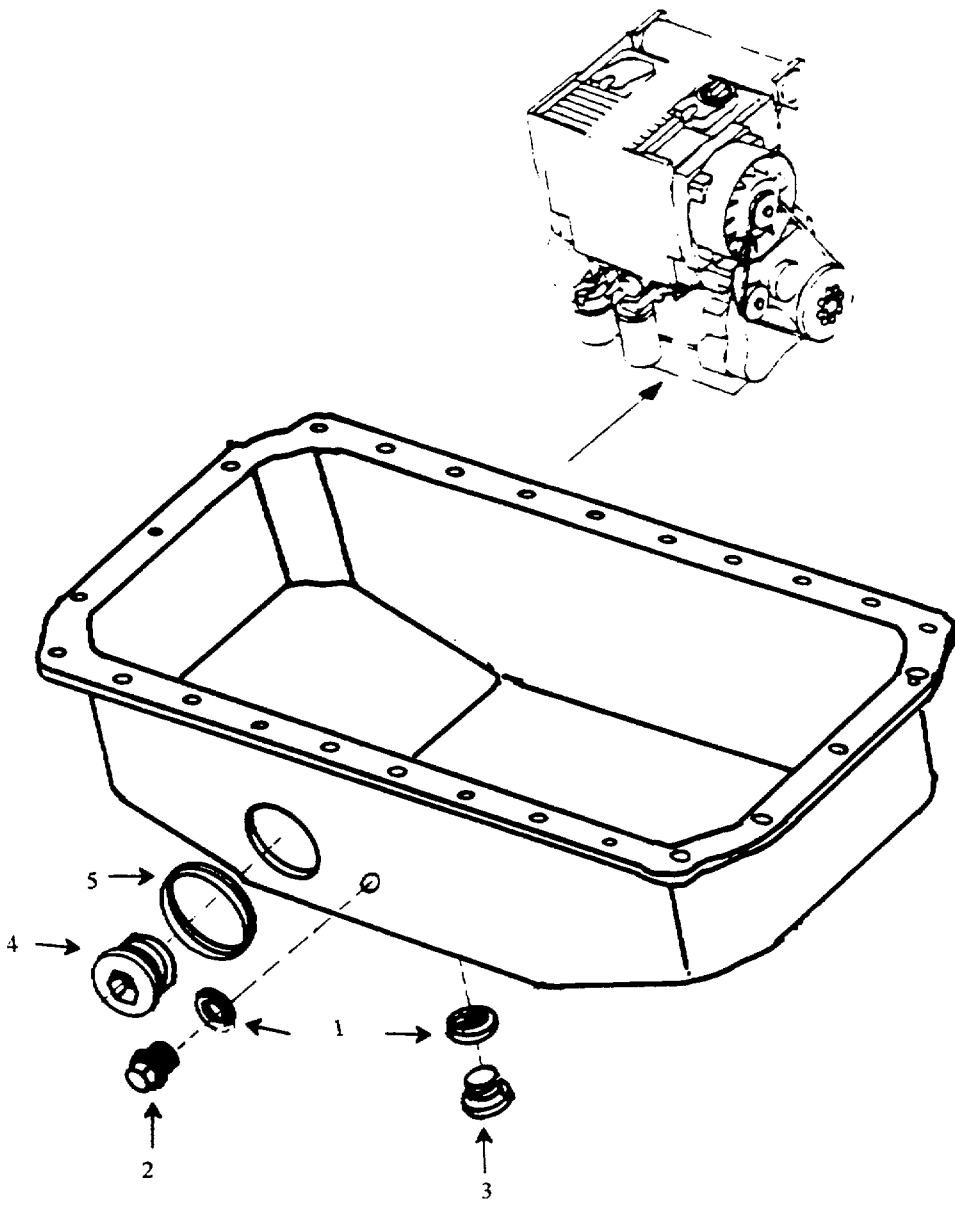

Figure 11A. Oil Pan (MLT Only).

SECTION II

TM 9-1450-500-24P

(1) ITEM NO	(2) SMR CODE	(3) NSN	(4) CAGEC	(5) PART NUMBER	(6) DESCRIPTION AND USABLE ON CODES (UOC)	(7) QTY
GROUP 0106						
FIG. 11A OIL PAN (MLT ONLY)						
1	PAOZZ	5330121564527	D8286	DIN7603-A18X24-C U	GASKET UOC: MLT	1
2	PAOZZ		D8286	DIN910-M18X1, 5-S T-A3P	PLUG, MACHINE THREA UOC: MLT	1
3	PAOZZ	5365121786535	D8286	DIN908-M18X1, 5-S T-A3P	PLUG, MACHINE THREAD UOC: MLT	1
4	PAOZZ		D8286	DIN908-M48X1, 5-S T	PLUG MACHINE THREAD UOC: MLT	1
5	PAOZZ		D2689	0117 6288	O-RING UOC: MLT	1

END OF FIGURE

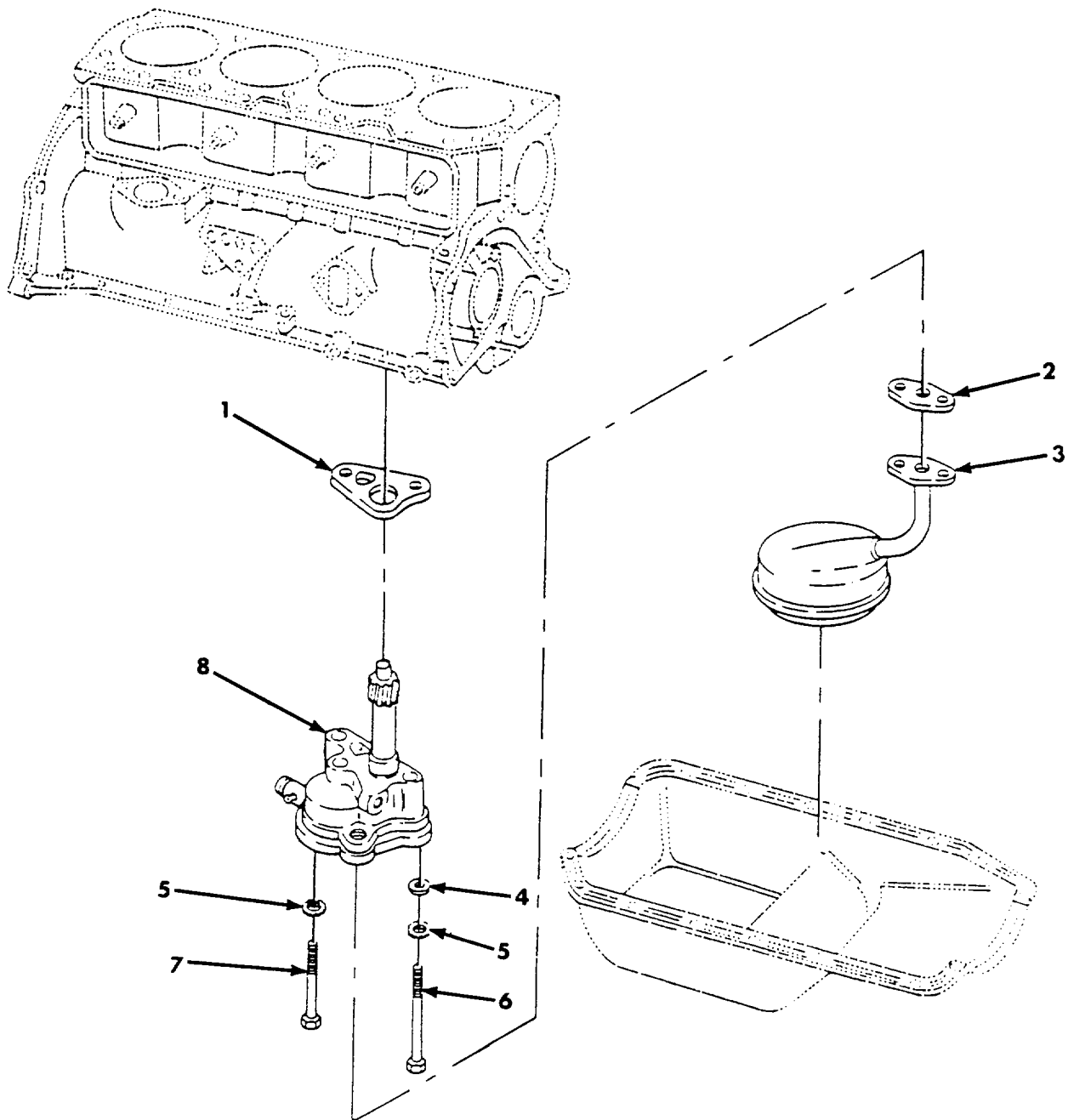

Figure 12. Oil Pump and Associated Parts.

SECTION II

TM 9-1450-500-24P

(1) ITEM NO	(2) SMR CODE	(3) CAGEC	(4) PART NUMBER	(5) DESCRIPTION AND USABLE ON CODES (UOC)	(6) QTY
				GROUP 0106 FIG. 12 OIL PUMP AND ASSOCIATED PARTS	
1	KFFZZ	19207	8754336	GASKET ENGINE OIL PUMP PART OF KIT..... P/N 5702198 PART OF KIT P/N 5702209	1
2	KFFZZ	19207	8754253	GASKET OIL INLET TUBE F PART OF KIT..... P/N 5702198 PART OF KIT P/N 5702209	1
3	PAFZZ	19207	11598937	STRAINER ASSEMBLY, O ENGINE OIL PUMP	1
4	PAFZZ	96906	MS27183-12	WASHER, FLAT ATTACHING, COVER	1
5	PAFZZ	96906	MS35335-34	WASHER, LOCK ATTACHING, OIL PUMP.....	2
6	PAFZZ	96906	MS90725-43	SCREW, CAP, HEXAGON H ATTACHING, OIL..... PUMP.....	1
7	PAFZZ	80204	B1821BH031C350N	BOLT, MACHINE ATTACHING, OIL PUMP	1
8	PAFFF	19207	8754323	PUMP, ENGINE OIL SEE FIG. 13 ASSY..... BKDN	1

END OF FIGURE

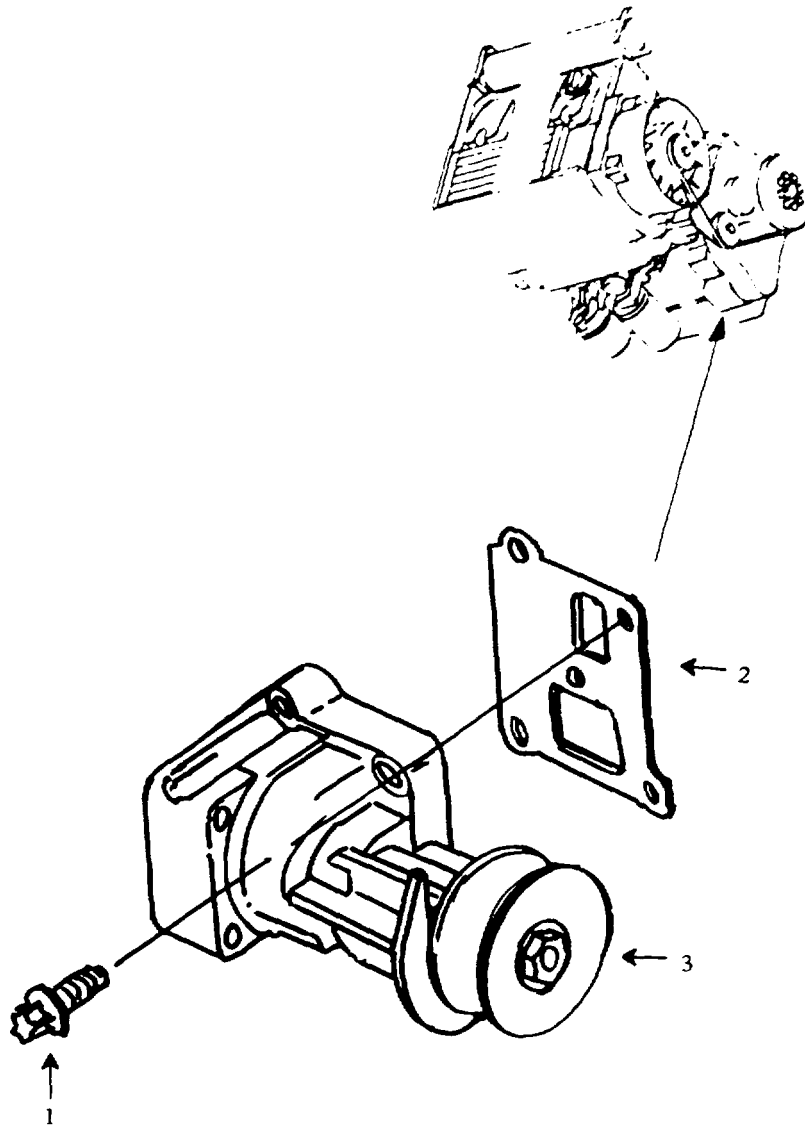

Figure 12A. Oil Pump Assembly (MLT Only).

SECTION II

TM 9-1450-500-24P

(1) ITEM NO	(2) SMR CODE	(3) NSN	(4) CAGEC	(5) PART NUMBER	(6) DESCRIPTION AND USABLE ON CODES (UOC)	(7) QTY
					GROUP 0106 FIG. 12A OIL PUMP ASSEMBLY (MLT ONLY)	
1	PAFZZ		D2689	0117 9429	BOLT, MACHINE.....	4
					UOC: MLT	
2	PAFZZ		D2689	0417 5744	GASKET	1
					UOC: MLT	
3	PAFZZ		D2689	0417 5572	OIL PUMP ASSEMBLY,.....	1
					UOC: MLT	

END OF FIGURE

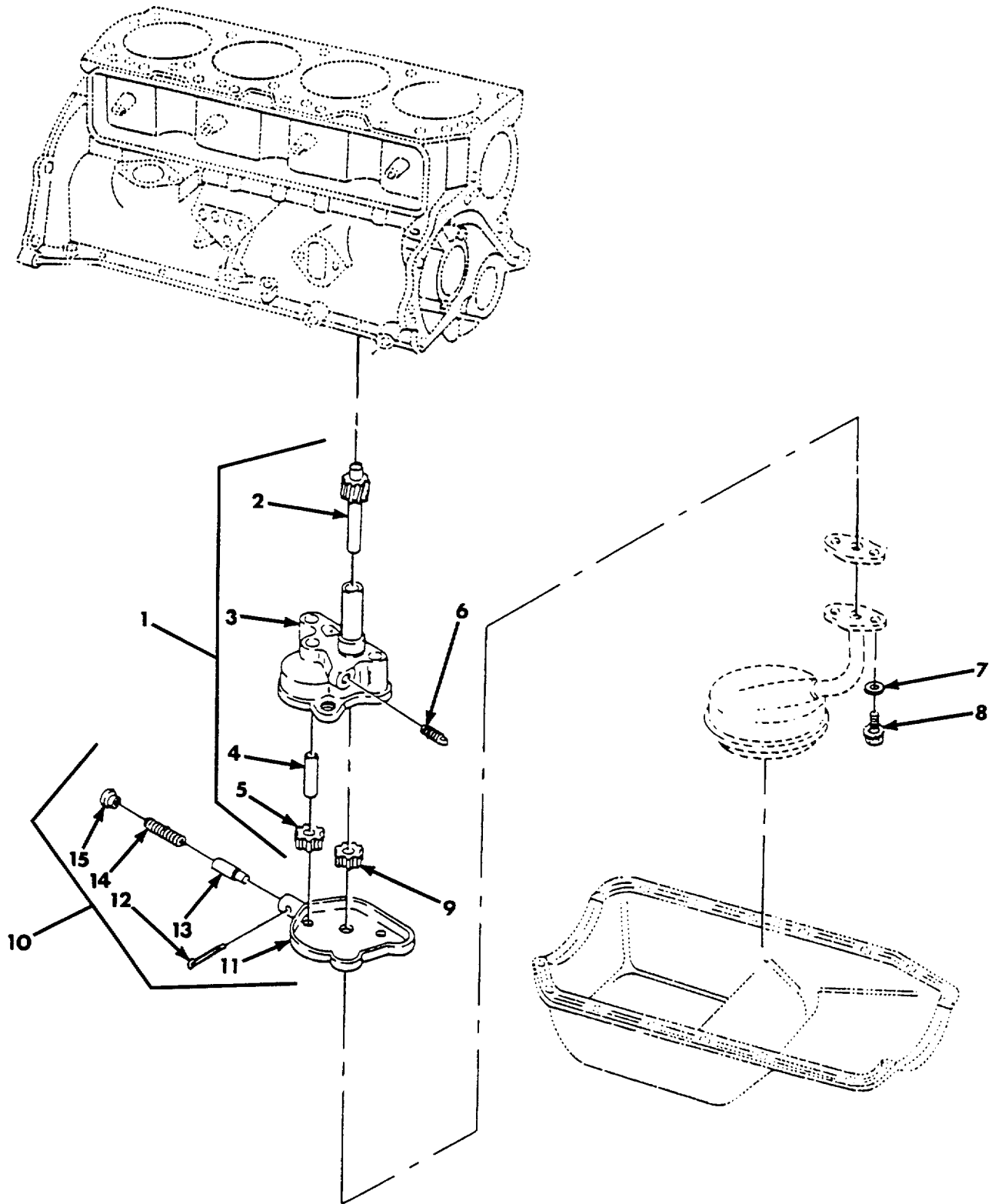

Figure 13. Oil Pump Body Assembly 8754324, Oil Pump Cover Assembly 8754331, and Related Parts.

SECTION II

TM 9-1450-500-24P

(1) ITEM NO	(2) SMR CODE	(3) CAGEC	(4) PART NUMBER	(5) DESCRIPTION AND USABLE ON CODES (UOC)	(6) QTY
				GROUP 0106 FIG. 13 OIL PUMP BODY ASSEMBLY 8754324, OIL PUMP COVER ASSEMBLY 8754331, AND RELATED PARTS	
1	AFFFF	19207	8754324	BODY ASSEMBLY, OIL PUMP	1
2	PAFZZ	19207	8754328	.GEARSHAFT, SPUR	1
3	PAFZZ	19207	8754326	.BODY OIL PUMP	1
4	PAFZZ	19207	8754327	.SHAFT, STRAIGHT	1
5	PAFZZ	19207	8754325	.GEAR OIL PUMP,	1
6	PAFZZ	81348	VW-P-471ACACB	PLUG, PIPE OIL PUMP BODY	1
7	PAFZZ	96906	MS27183-12	WASHER, FLAT	2
8	PAFZZ	24617	424209	SCREW, ASSEMBLED WAS WASHER, ATTACH..... OIL PUMP COVER	2
9	PAFZZ	19207	8754325	GEAR	1
10	AFFFF	19207	8754331	COVER ASSEMBLY, OIL PUMP	1
11	PAFZZ	19207	8754332	.COVER OIL PUMP BODY	1
12	PAFZZ	96906	MS24665-285	.PIN, COTTER PLUNGER SPRING	1
13	PAFZZ	19207	8754333	.PLUNGER RELIEF VALVE	1
14	PAFZZ	19207	8754334	.SPRING RELIEF VALVE	1
15	PAFZZ	19207	8754335	.RETAINER PLUNGER SPRING	1

END OF FIGURE

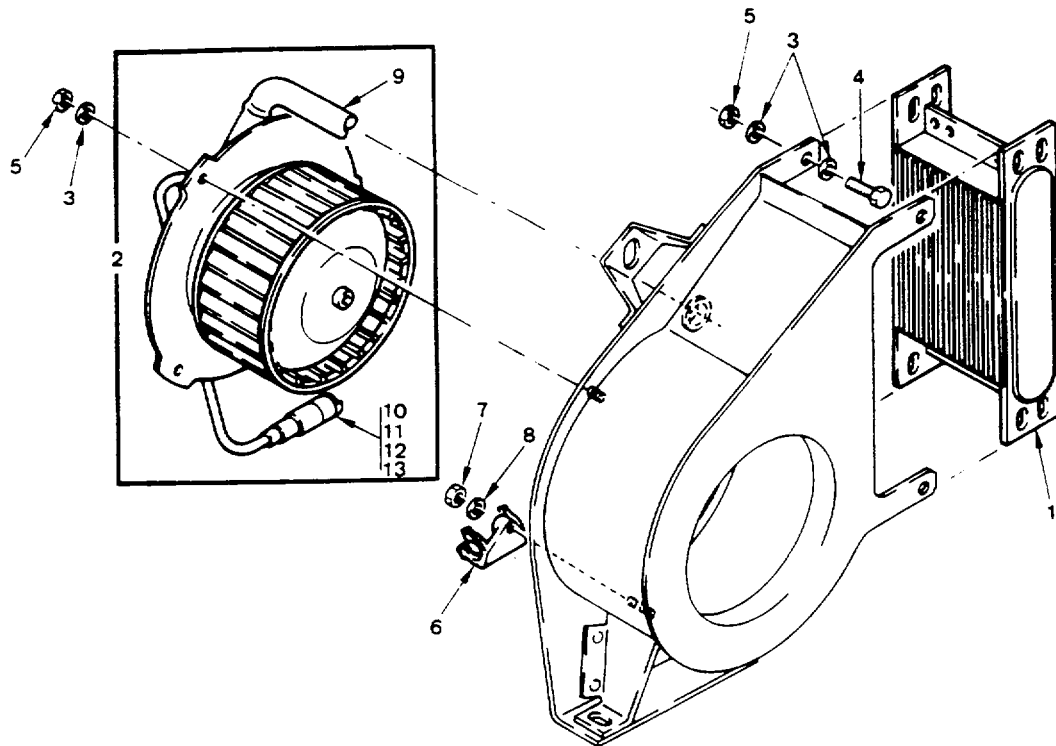

Figure 13A. Oil Cooler Assembly, Transmission (50008905)(MLT Only).

SECTION II

TM 9-1450-500-24P

(1) ITEM NO	(2) SMR CODE	(3) NSN	(4) CAGEC	(5) PART NUMBER	(6) DESCRIPTION AND USABLE ON CODES (UOC)	(7) QTY
					GROUP 0106 FIG. 13A OIL COOLER ASSEMBLY, TRANSMISSION (50008905)(MLT ONLY)	
1	PAFZZ		C4526	H-K-2013 0003	COOLER OIL UOC: MLT	1
2	PAFZZ		C0249	FH 39 U5	FAN ASSEMBLY UOC: MLT	1
3	PAFZZ		D8286	DIN125-A6, 4-140H V-A3C	WASHER FLAT MEDIUM UOC: MLT	11
4	XDFZZ		D8286	DIN933-M6X20-8.8 -A3C	SCREW, CAP, HEXAGON H UOC: MLT	4
5	PAFZZ		D8286	DIN980-MM6-8-A3C	NUT SELF-LOCKING UOC: MLT	7
6	PAFZZ		D2279	201.472	CABLE CLAMP UOC: MLT	1
7	PAFZZ		D8286	DIN980-MM4-8-A3C	NUT SELF-LOCKING UOC: MLT	1
8	PAFZZ		D8286	DIN125-A4, 3-140H V-A3C	WASHER FLAT MEDIUM UOC: MLT	1
9	PAFZZ		D9757	401014	HOSE AIR UOC: MLT	1
10	PAFZZ		D1371	120-8551-000	SLEEVE ELECTRICAL C..... UOC: MLT	1
11	PAFZZ	2530011752570	I9002	50009113-1	SHELL, ELECTRICAL CO..... UOC: MLT	1
12	PAFZZ		D1371	330-8672-000	TERMINAL ASSEMBLY C MALE UOC: MLT	1
13	PAFZZ		D1371	031-8703-000	TERMINAL ASSY CRIMP FEMALE UOC: MLT	1

END OF FIGURE

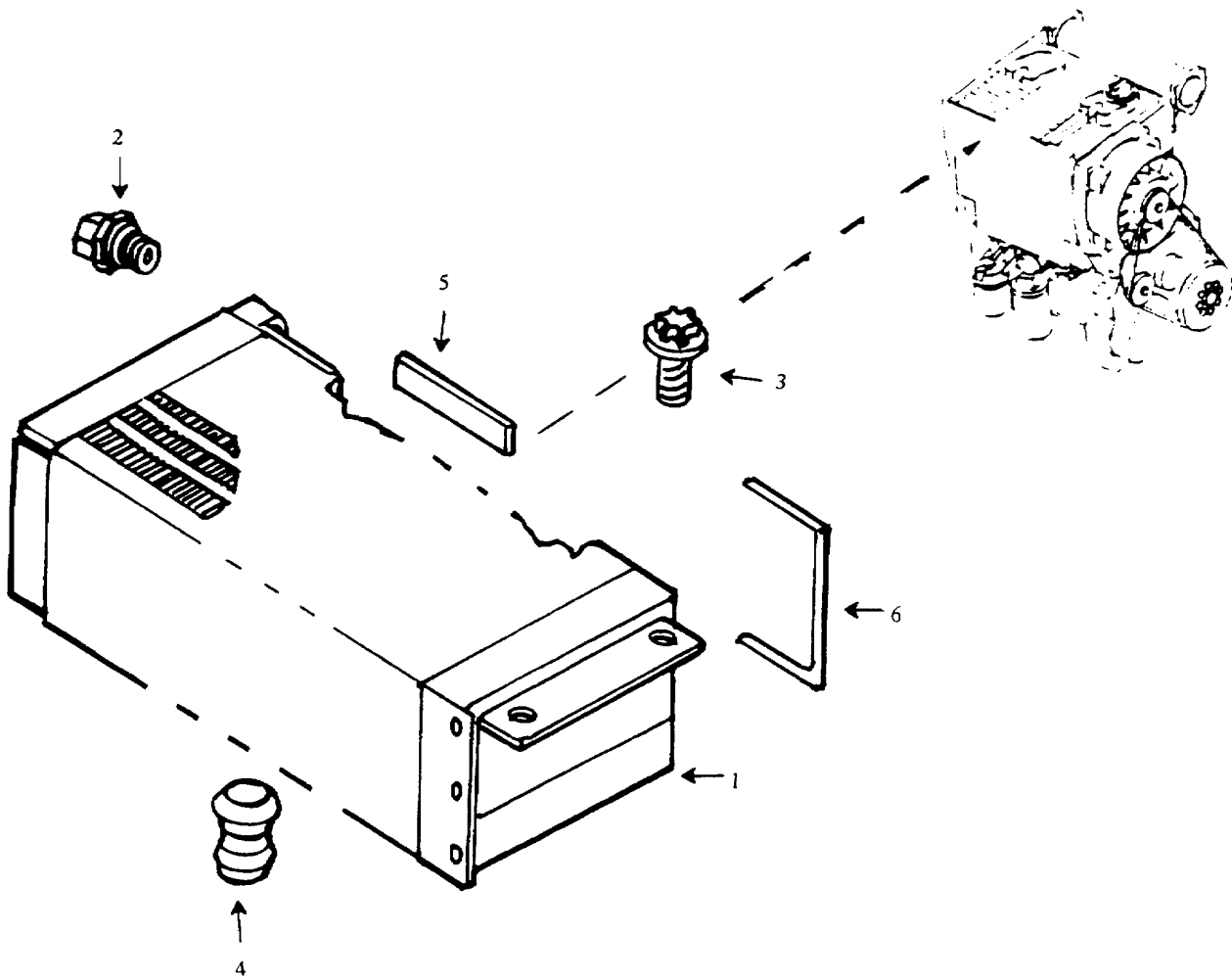

Figure 13B. Oil Cooler And Related Parts (MLT Only).

SECTION II

TM 9-1450-500-24P

(1) ITEM NO	(2) SMR CODE	(3) NSN	(4) CAGEC	(5) PART NUMBER	(6) DESCRIPTION AND USABLE ON CODES (UOC)	(7) QTY
GROUP 0106						
FIG. 13B OIL COOLER AND RELATED						
PARTS (MLT ONLY)						
1	PAFZZ		D2689	0417 4139	COOLER, LUBRICATING	1
					UOC: MLT	
2	PAFZZ		D2689	0117 8723	CONNECTOR, PLUG, ELEC	2
					UOC: MLT	
3	PAFZZ		D2689	0117 9434	BOLT, MACHINE.....	2
					UOC: MLT	
4	PAFZZ		D2689	0417 4841	PLUG, TUBE FITTING, T	2
					UOC: MLT	
5	PAFZZ		D2689	0140 4460	SEAL, NONMETALLIC ST	1
					UOC: MLT	
6	PAFZZ		D2689	0140 4461	SEAL, NONMETALLIC ST	1
					UOC: MLT	

END OF FIGURE

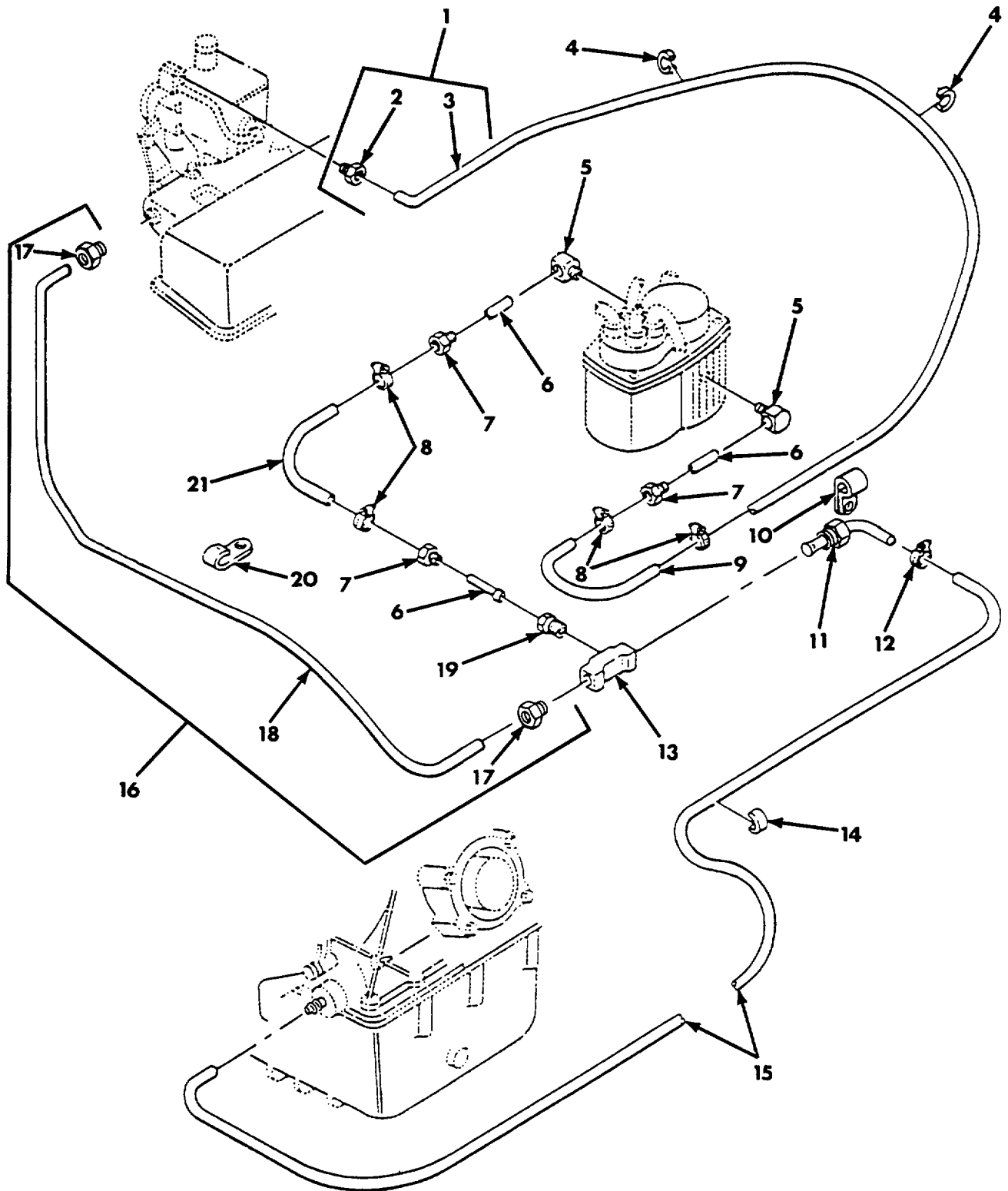

Figure 14. Ventilation Lines and Fittings, Distribution to Carburetor Tube Assembly 8754554, and Metal Distributor to Intake Manifold Tube Assembly 7046621.

SECTION II

TM 9-1450-500-24P

(1) ITEM NO	(2) SMR CODE	(3) CAGEC	(4) PART NUMBER	(5) DESCRIPTION AND USABLE ON CODES (UOC)	(6) QTY
				GROUP 0106 FIG. 14 VENTILATION LINES AND FITTINGS, DISTRIBUTION TO CARBURETOR TUBE ASSEMBLY 8754554, AND METAL DISTRIBUTOR TO INTAKE MANIFOLD TUBE ASSEMBLY 7046621	
1	AOOOO	19207	8754554	TUBE ASSEMBLY DISTRIBUTOR TO..... CARBURETOR.....	1
2	PAOZZ	12204	142431	.INVERTED NUT, TUBE C TUBE ASSEMBLY.....	1
2	PAOZZ	93334	137396	.INVERTED NUT, TUBE C (OPTIONAL) 5.5.....	1
3	MOOZZ	19207	8742687	.TUBE STEEL MANUFACTURE FROM NSN..... 4710-00-289-8165.....	1
4	PAOZZ	19207	8754595	CLIP, SPRING TENSION TENSION TUBE ASSEMBLY	2
5	PAOZZ	89346	137420	ELBOW, PIPE TO TUBE HOSE ASSEMBLY	2
6	PAOZZ	19207	8754589	TUBE, METALLIC HOSE ASSEMBLY	3
7	PAOZZ	24617	9432075	INVERTED NUT, TUBE C HOSE ASSEMBLY	3
8	PAOZZ	96906	MS35842-10	CLAMP, HOSE OPTIONAL P/N 7536186, 1662913.....	4
9	PAOZZ	19207	8754586	HOSE, NONMETALLIC CARBURETOR TO DISTRIBUTOR	1
10	PAOZZ	19207	8754593-1	CLAMP, LOOP	1
11	MOOZZ	19207	10943739	TUBE, COPPER MANUFACTURE FROM NSN 4710-00-277-5525.....	1
12	PAOZZ	88044	AN7377W22	CLAMP, HOSE	1
13	PAOZZ	81343	1781901	TEE, PIPE TO TUBE TUBE ASSEMBLY.....	1
14	PAOZZ	96906	MS21919WDG7	CLAMP, LOOP HOSE.....	1
15	MOOZZ	19207	10943632	HOSE, NONMETALLIC MANUFACTURE FROM..... NSN 4720-00-739-7877	1
16	AOOOO	19207	7046621	TUBE ASSEMBLY, METAL DISTRIBUTOR TO INTAKE MANIFOLD.....	1
17	PAOZZ	23705	137397	.INVERTED NUT, TUBE C OPTIONAL	2
17	PAOZZ	03477	SM1804	.INVERTED NUT, TUBE C COUPLING..... INTERCHANGEABLE WITH P/N137397.....	2
18	MOOZZ	19207	8739779	.TUBE, METALLIC MANUFACTURE FROM..... NSN 4710-00-277-5525	1
19	PAOZZ	19207	8754590	ADAPTER, STRAIGHT, PI PIPE HOSE ASSEMBLY	1
20	PAOZZ	19207	8754594-1	CLIP, SPRING TENSION TENSION TUBE ASSEMBLY	1
21	PAOZZ	19207	8754585	HOSE, NONMETALLIC DISTRIBUTOR TO INTAKE MANIFOLD.....	1

END OF FIGURE

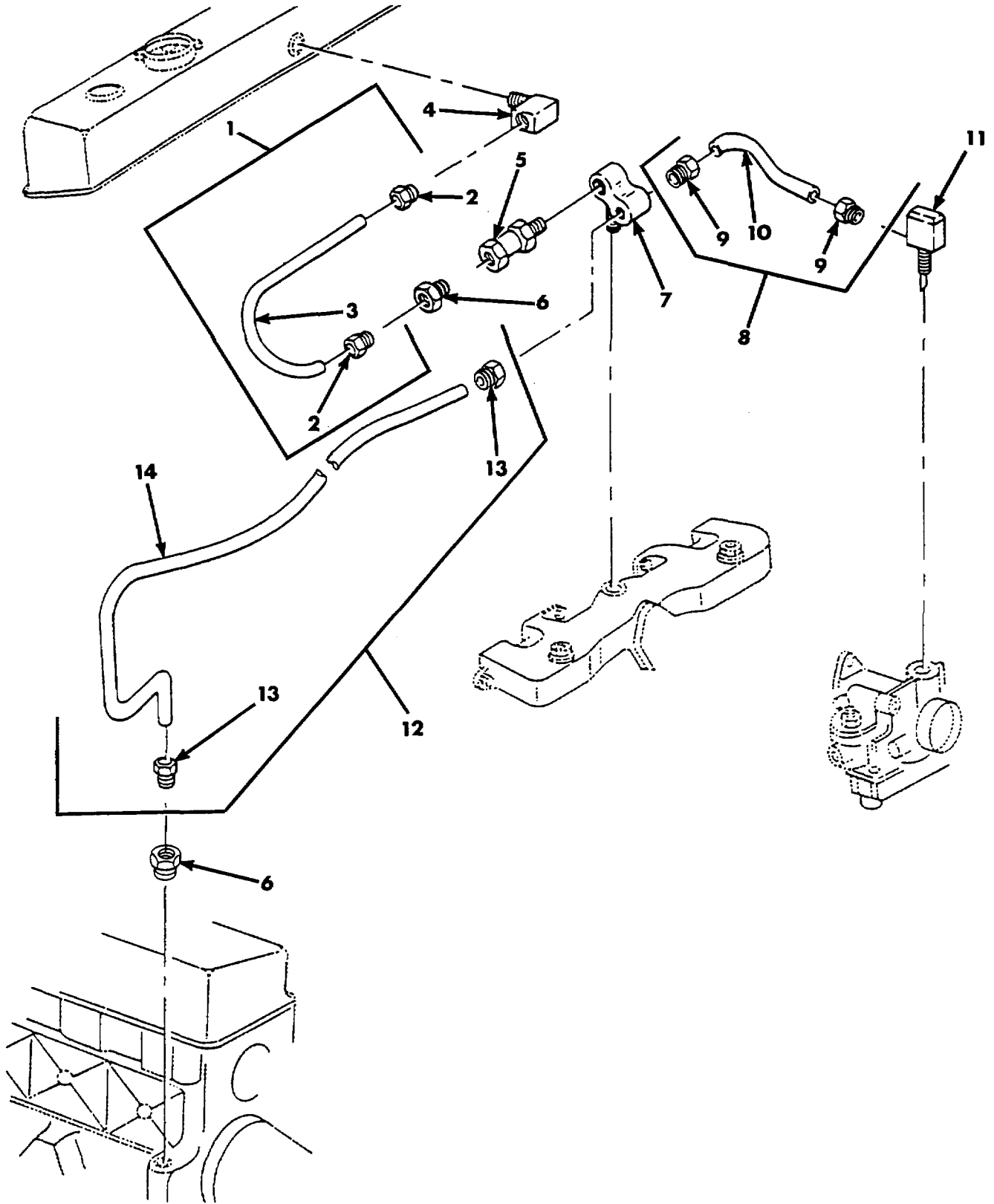

Figure 15. Crankcase Ventilation Lines and Fittings, Tube Assembly 10884984, Metal Tube Assembly 8754548, and Tube Assembly 7535983.

SECTION II

TM 9-1450-500-24P

(1) ITEM NO	(2) SMR CODE	(3) CAGEC	(4) PART NUMBER	(5) DESCRIPTION AND USABLE ON CODES (UOC)	(6) QTY
				GROUP 0106	
				FIG. 15 CRANKCASE VENTILATION LINES AND FITTINGS, TUBE ASSEMBLY 10884984, METAL TUBE ASSEMBLY 8754548, AND TUBE ASSEMBLY 7535983	
1	AOOOO	34623	10884984	TUBE ASSEMBLY,	1
2	PAOZZ	19207	137398	.INVERTED NUT, TUBE C..... INTERCHANGEABLE WITH P/N 142427	2
3	MOOZZ	81346	ASTMB75	.TUBE, COPPER MANUFACTURE FROM NSN	1
				4710-00-277-5526.....	
4	PAOZZ	89346	2434X5	ELBOW, PIPE TO TUBE VENT LINES	1
5	PAOZZ	78940	117A119	VALVE, VENT VENT LINES	1
6	PAOZZ	12204	187343	ADAPTER, STRAIGHT, PI PIPE TO TUBE	2
				VENT LINES.....	
7	PAOZZ	24892	8754436	CONNECTOR, MULTIPLE.....	1
8	AOOOO	19207	8754548	TUBE ASSEMBLY, METAL.....	1
9	PAOZZ	19207	137398	.INVERTED NUT, TUBE C.....	2
10	MOOZZ	81346	ASTMB75	.TUBE, COPPER MANUFACTURE FROM NSN	1
				4710-00-277-5526.....	
11	PAOZZ	79470	8754433	CONNECTOR, MULTIPLE VENT LINES.....	1
12	AOOOO	19207	7535983	TUBE ASSEMBLY	
13	PAOZZ	19207	137398	.INVERTED NUT, TUBE C..... INTERCHANGEABLE WITH NUT P/N 142427	2
14	MOOZZ	81346	ASTMB75	.TUBE, COPPER MANUFACTURE FROM NSN	1
				4710-00-277-5526.....	

END OF FIGURE

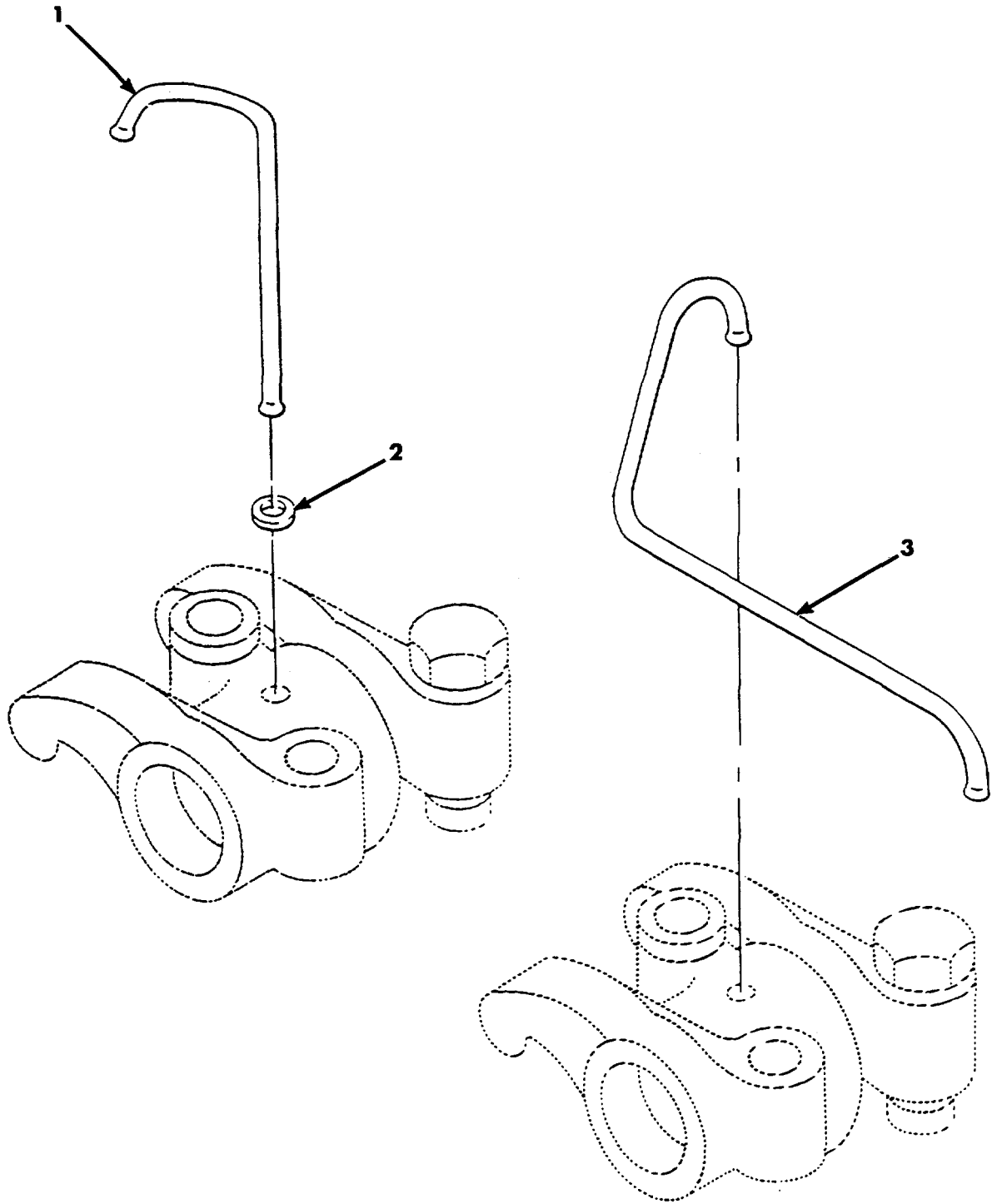

Figure 16. Inlet and Outlet Tubes.

SECTION II

TM 9-1450-500-24P

(1) ITEM NO	(2) SMR CODE	(3) CAGEC	(4) PART NUMBER	(5) DESCRIPTION AND USABLE ON CODES (UOC)	(6) QTY
				GROUP 0106 FIG. 16 INLET AND OUTLET TUBES	
1	PAFZZ	19207	8754653	TUBE, BENT, METALLIC INLET.....	1
2	PAFZZ	96906	MS28775-008	PACKING, PREFORMED OIL INLET TUBE,..... ROCKER ARM ASSEMBLY PART OF KIT P/N..... 5702198 PART OF KIT P/N 5702206.....	1
3	PAFZZ	19207	8754652	TUBE, BENT, METALLIC.....	1

END OF FIGURE

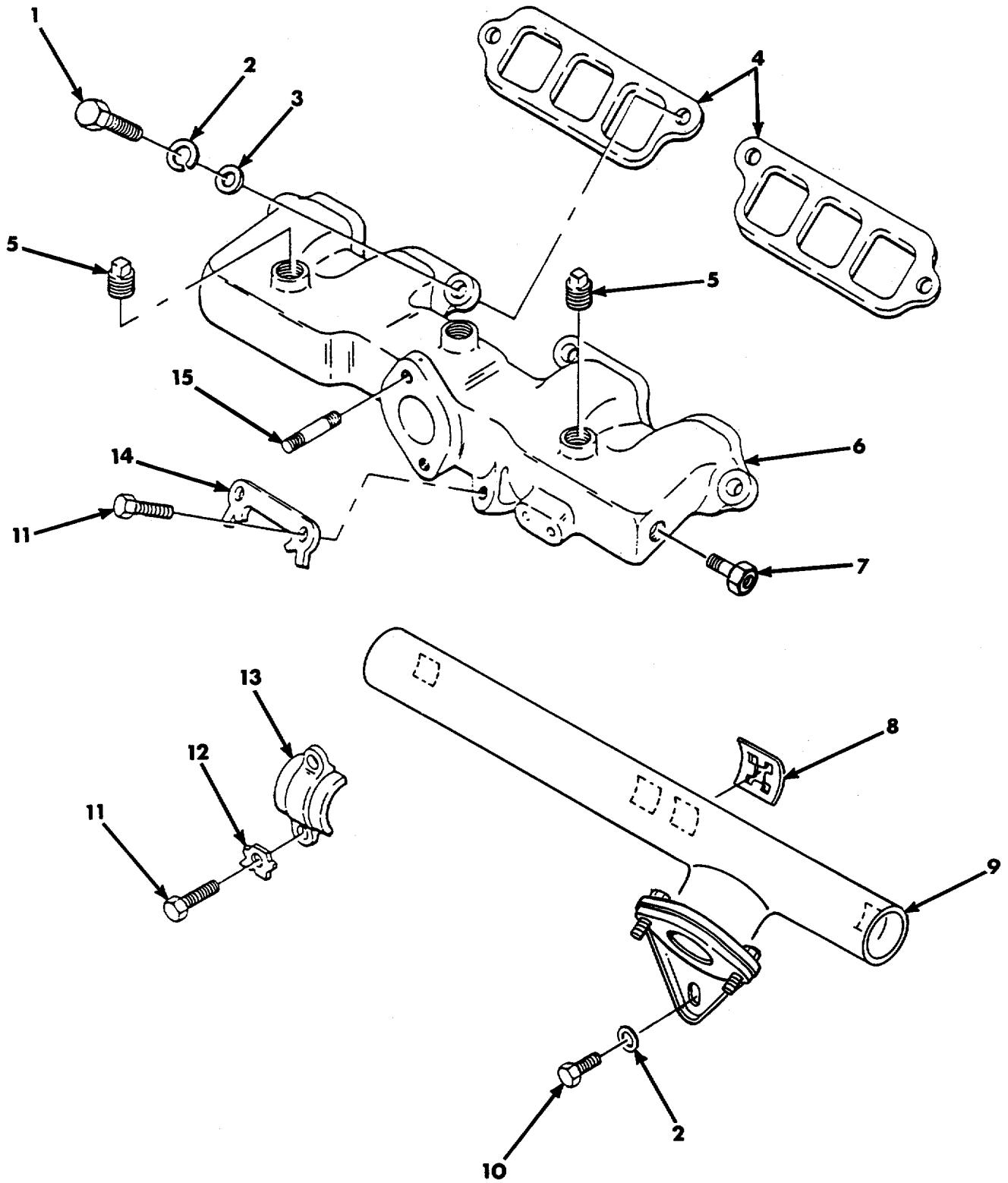

Figure 17. Intake and Exhaust Manifolds.

SECTION II

TM 9-1450-500-24P

(1) ITEM NO	(2) SMR CODE	(3) CAGEC	(4) PART NUMBER	(5) DESCRIPTION AND USABLE ON CODES (UOC)	(6) QTY
				GROUP 0108	
				FIG. 17 INTAKE AND EXHAUST MANIFOLD	
1	PAOZZ	96906	MS90728-62	SCREW, CAP, HEXAGON H HEAD, INTAKE	4
2	PAOZZ	88044	AN960-616	MANIFOLD	4
3	PAOZZ	96906	MS27183-14	WASHER, LOCK INTAKE MANIFOLD TO	4
4	PAOZZ	19207	8754623	CYLINDER HEA	4
5	PAOZZ	96906	MS20913-2S	WASHER, FLAT	2
6	PBOZZ	19207	8754622	GASKET MANIFOLD, INTAKE PART OF KIT	2
7	PAOZZ	12204	145474	P/N 5702198 PART OF KIT P/N 5702206	2
8	PAOZZ	19207	12302529	PART OF KIT P/N 12302578	2
9	PAOZZ	19207	8754032	PLUG, PIPE INTAKE MANIFOLD	1
10	PAOZZ	96906	MS90725-57	MANIFOLD, INTAKE	1
11	PAOZZ	96906	MS35207-362	ADAPTER, STRAIGHT, PI PIPE, OR USE P/.....	1
12	PAOZZ	19207	8754028	N 1374054	4
13	PAOZZ	19207	8754029	GASKET, EXHAUST MANIFOLD PART OF KIT	1
14	PAOZZ	19207	8754624	P/N 12302578	1
15	PAOZZ	21450	178453	MANIFOLD, ENGINE E, H EXHAUST	6
				SCREW, CAP, HEXAGON H EXHAUST	1
				MANIFOLD	6
				SCREW, CAP, HEXAGON H EXHAUST INTAKE	4
				MANIFOLD PART OF KIT P/N 12302578.....	4
				WASHER, KEY EXHAUST MANIFOLD PART OF.....	2
				KIT P/N 12302578.....	2
				STRAP, RETAINING MOUNT EXHAUST.....	1
				MANIFOLD	1
				LOCKING PLATE, NUT A EXHAUST.....	2
				MANIFOLD PART OF KIT P/N 12302578.....	2
				STUD, PLAIN CARBURETOR TO MANIFOLD.....	2

END OF FIGURE

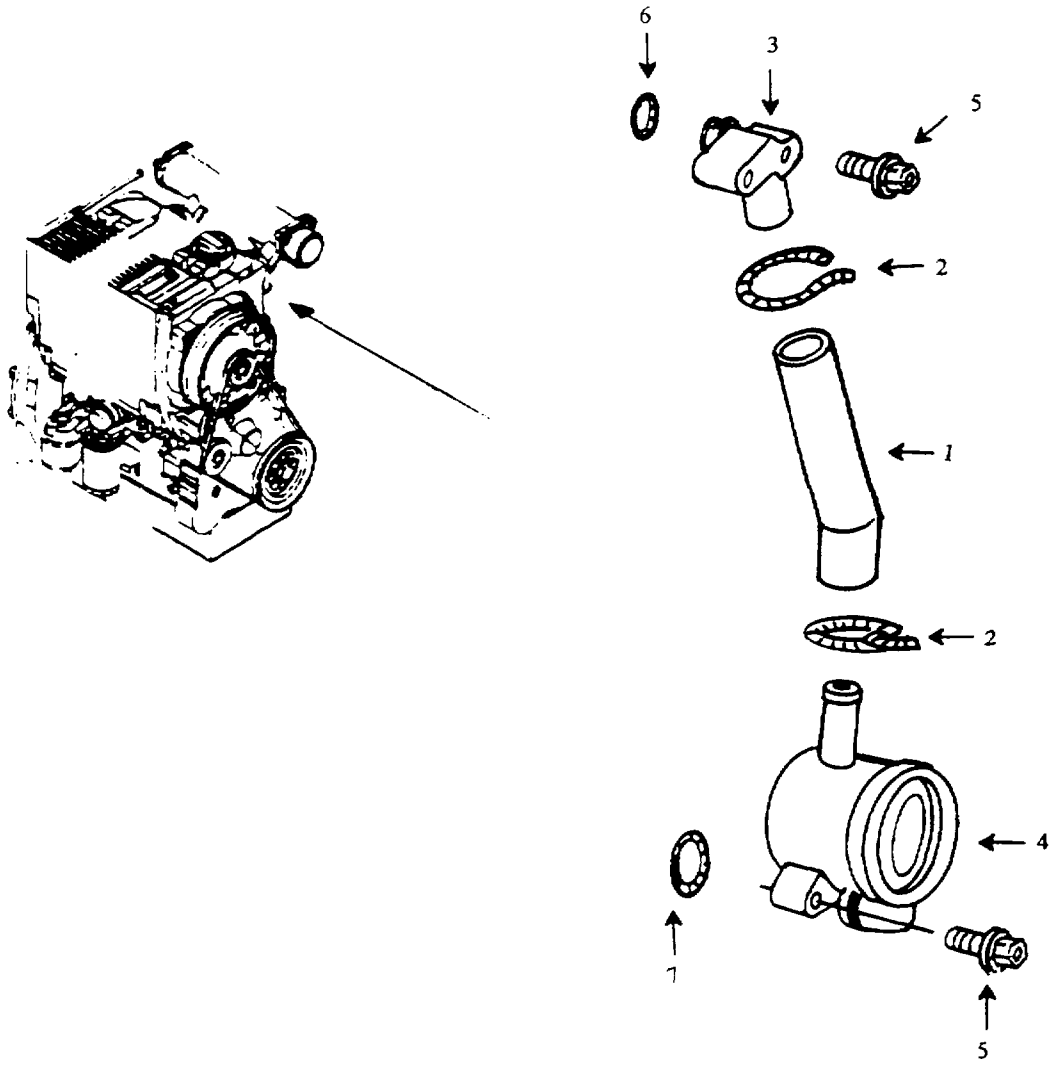

Figure 17A. Manifold and Related Parts (MLT Only).

SECTION II

TM 9-1450-500-24P

(1) ITEM NO	(2) SMR CODE	(3) NSN	(4) CAGEC	(5) PART NUMBER	(6) DESCRIPTION AND USABLE ON CODES (UOC)	(7) QTY
GROUP 0108						
FIG. 17A MANIFOLD AND RELATED PARTS (MLT ONLY)						
1	PAOZZ		D2689	0417 0350	HOSE, NONMETALLIC	1
					UOC: MLT	
2	PAOZZ		D2689	0117 6179	CLAMP, HOSE	2
					UOC: MLT	
3	PAOZZ		D2689	0417 0349	MANIFOLD, EXHAULT	1
					UOC: MLT	
4	PAOZZ		D2689	0417 5016	BREATHER	1
					UOC: MLT	
5	PAOZZ		D2689	0117 7856	BOLT, MACHINE	2
					UOC: MLT	
6	PAOZZ		D2689	0117 8580	O-RING	1
					UOC: MLT	
7	PAOZZ		D2689	0116 4847	O-RING	1
					UOC: MLT	

END OF FIGURE

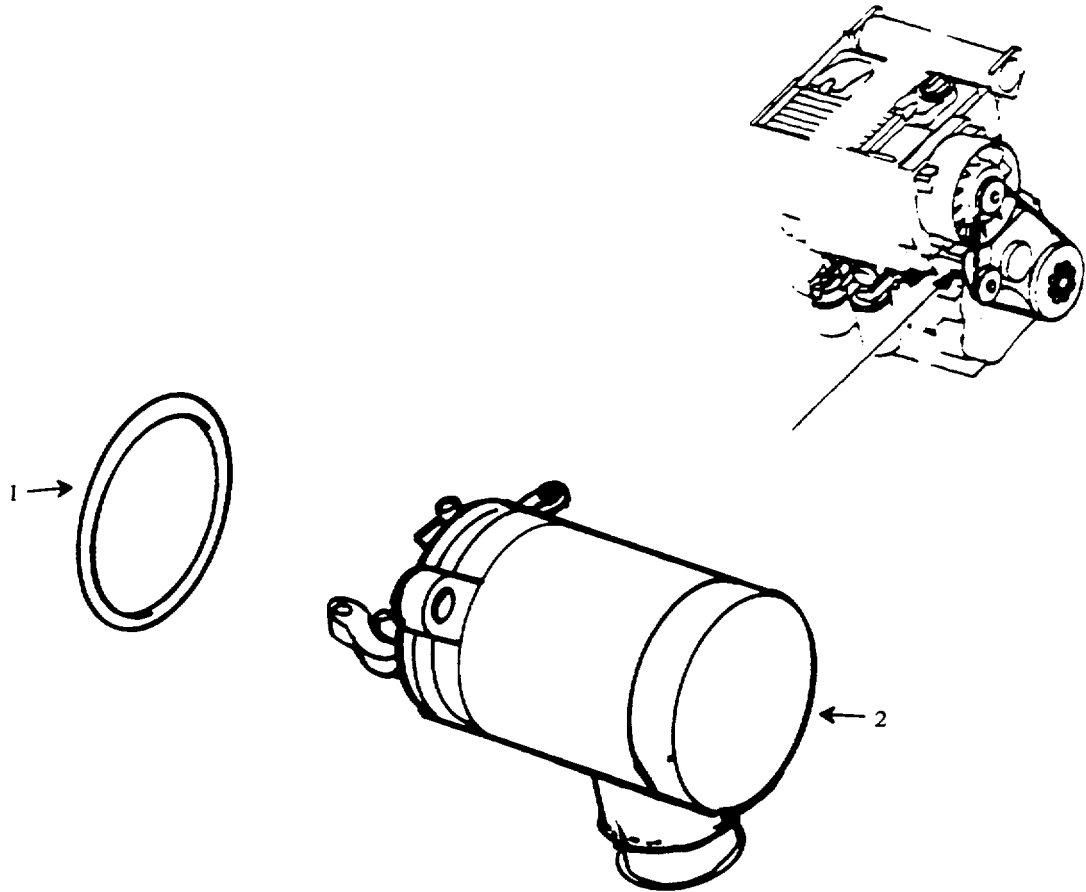

Figure 17B. Shutdown Device (MLT Only).

SECTION II

TM 9-1450-500-24P

(1) ITEM NO	(2) SMR CODE	(3) NSN	(4) CAGEC	(5) PART NUMBER	(6) DESCRIPTION AND USABLE ON CODES (UOC)	(7) QTY
					GROUP 0108 FIG. 17B SHUTDOWN DEVICE (MLT ONLY)	
1	PAFZZ		D2689	0116 4748	PACKING PREFORMED	1
					UOC: MLT	
2	PAFZZ		D2689	0417 5102	DEVICE, SHUTDOWN ENG	1
					UOC: MLT	

END OF FIGURE

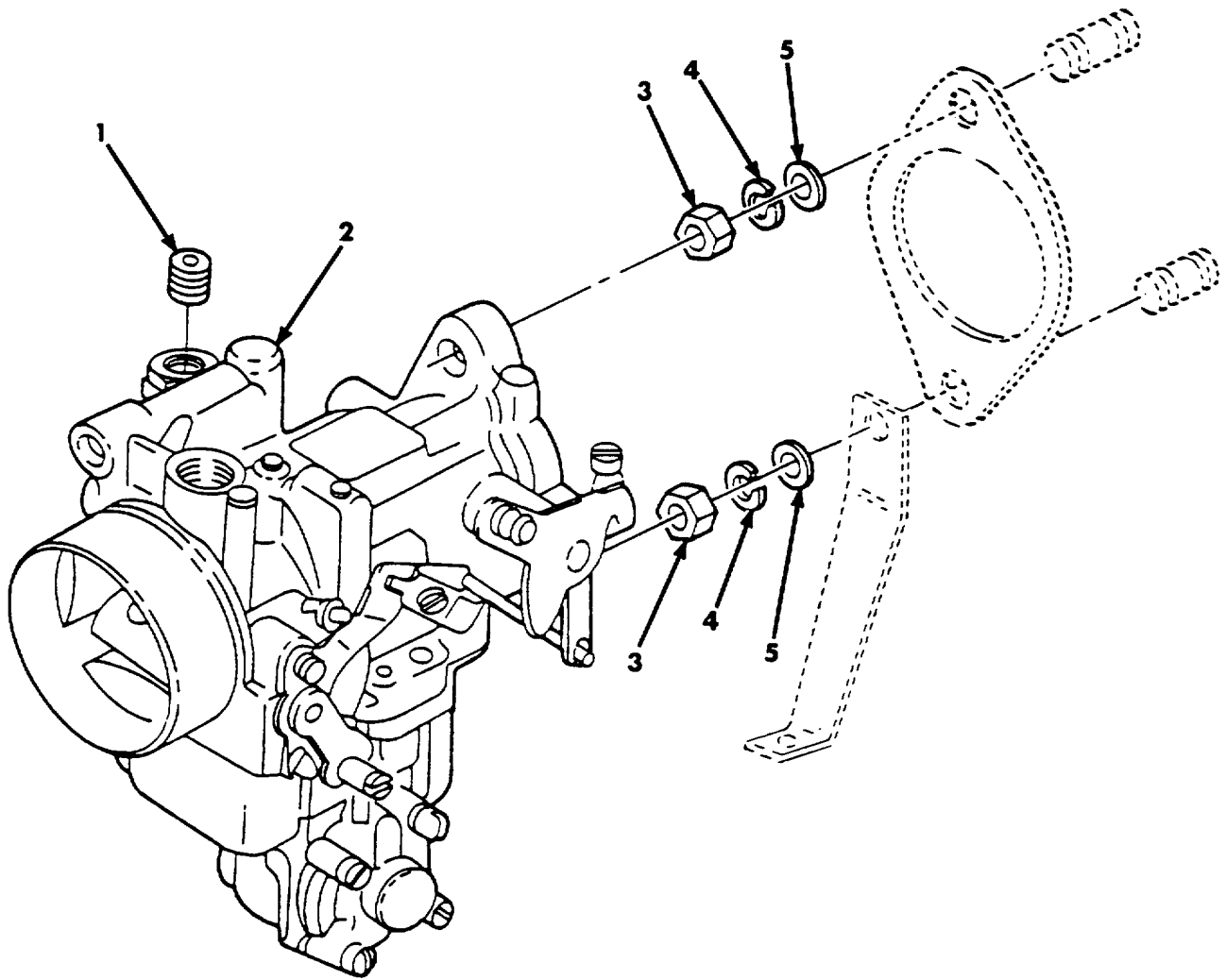

Figure 18. Carburetor Assembly and Related Parts.

SECTION II

TM 9-1450-500-24P

(1) ITEM NO	(2) SMR CODE	(3) CAGEC	(4) PART NUMBER	(5) DESCRIPTION AND USABLE ON CODES (UOC)	(6) QTY
				GROUP 0301 FIG. 18 CARBURETOR ASSEMBLY AND RELATED PARTS	
1	PAOZZ	19207	11640943	RESTRICTOR, FLUID FL	1
2	PAOZZ	34623	11681709	CARBURETOR ASSY	1
3	PAOZZ	96906	MS35691-21	NUT, PLAIN, HEXAGON CARBURETOR	2
				MOUNTING	
4	PAOZZ	96906	MS35338-46	WASHER, LOCK CARBURETOR MOUNTING	2
5	PAOZZ	96906	MS27183-14	WASHER, FLAT CARBURETOR MOUNTING	2

END OF FIGURE

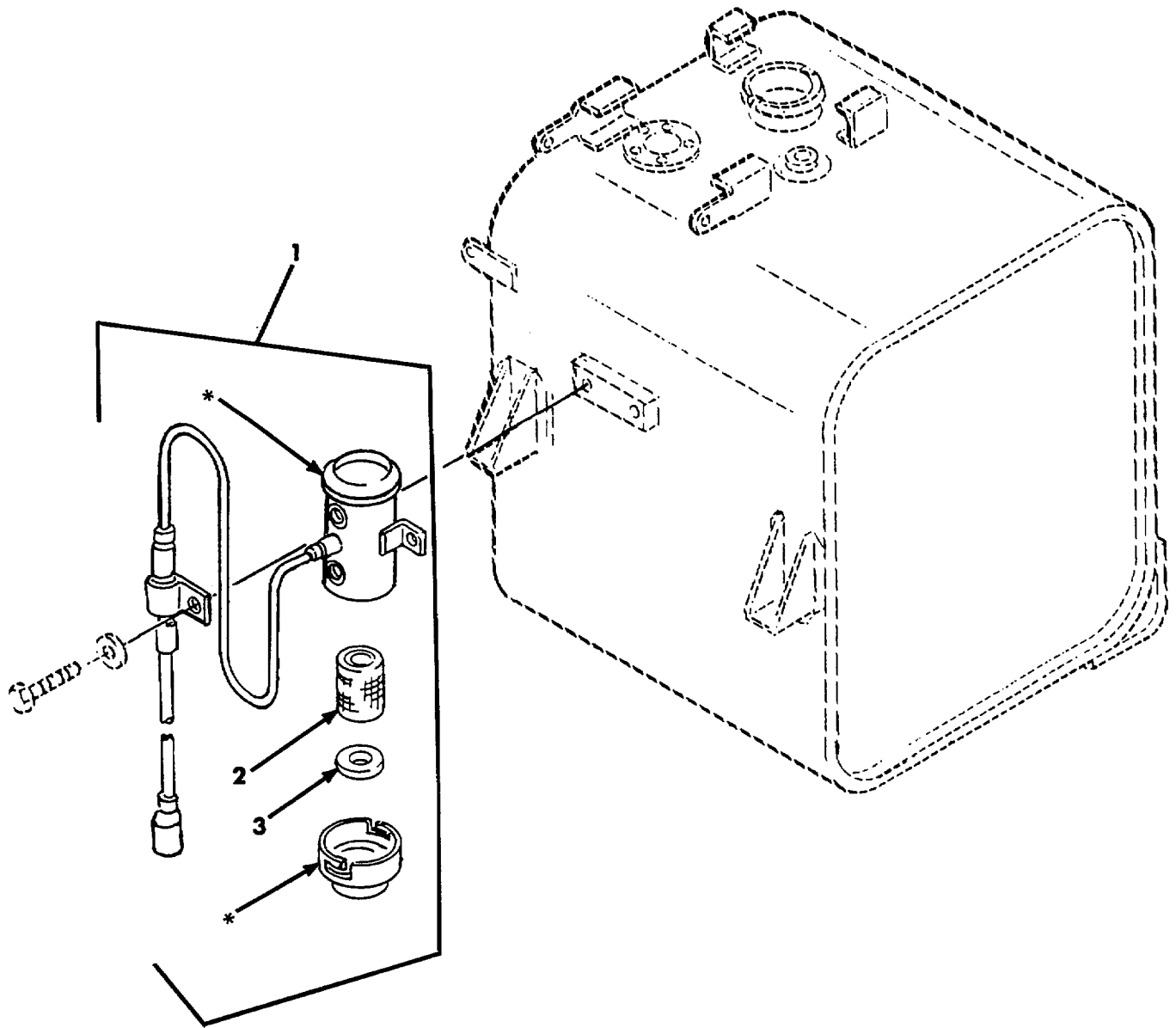

*No further disassembly authorized.

Figure 19. Electrical Fuel Pump.

SECTION II

TM 9-1450-500-24P

(1) ITEM NO	(2) SMR CODE	(3) CAGEC	(4) PART NUMBER	(5) DESCRIPTION AND USABLE ON CODES (UOC)	(6) QTY
				GROUP 0301	
				FIG. 19 ELECTRICAL FUEL PUMP	
1	PAOZZ	19207	7392887	PUMP, FUEL, ELECTRICAL ENGINE FUEL.....	1
1	PAOZZ	96906	M551321-1	PUMP, FUEL, ELECTRICAL ENGINE FUEL.....	1
				FOR NEW DESIGN	
1	PAOZZ	19207	9171017	PUMP ASSEMBLY, RECIPROCATING FUEL.....	1
2	PAOZZ	72850	475634	.STRAINER ELEMENT, SE.....	
3	PAOZZ	19207	7413774	.GASKET FUEL PUMP	1

END OF FIGURE

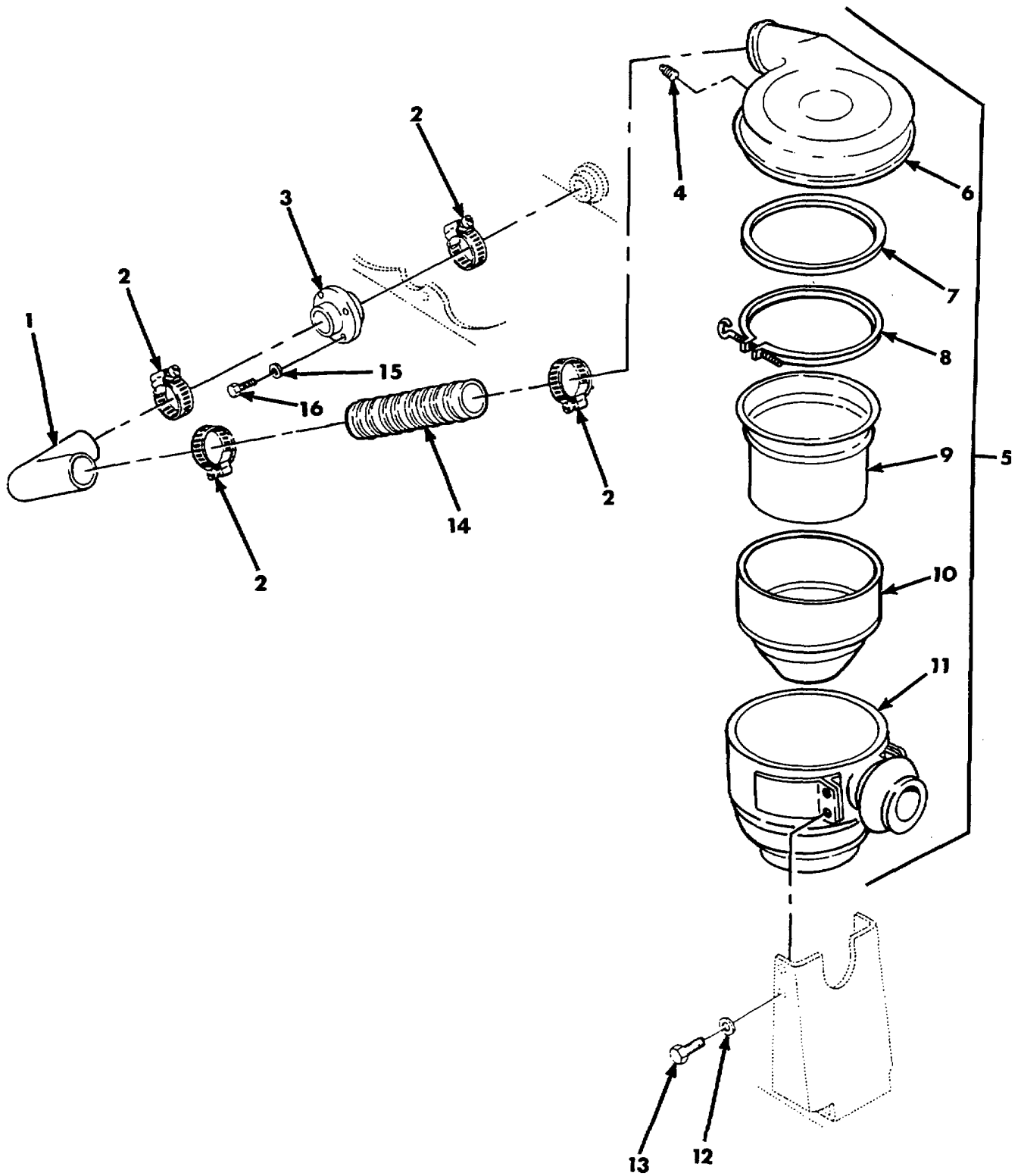

Figure 20. Intake Air Cleaner 11675290 and Related Parts.

SECTION II

TM 9-1450-500-24P

(1) ITEM NO	(2) SMR CODE	(3) CAGEC	(4) PART NUMBER	(5) DESCRIPTION AND USABLE ON CODES (UOC)	(6) QTY
				GROUP 0304 FIG. 20 INTAKE AIR CLEANER 11675290 AND RELATED PARTS	
1	PAOZZ	19207	10943714	TUBE, AIR CLEANER.....	1
2	PAOZZ	96906	MS35842-13	CLAMP, HOSE AIR CLEANER	4
3	PAOZZ	19207	10943755	SLEEVE FLANGED HOSE AIR CLEANER	1
				INTAKE HOSE.....	
4	PAOZZ	96906	MS20913-1S	PLUG, PIPE.....	2
5	AOOOO	19207	11675290	AIR CLEANER, INTAKE	1
6	XAOZZ	78940	806C1K07	.TOP, AIR CLEANER.....	1
7	PAOZZ	78940	615A32	.GASKET.....	1
8	PAOZZ	78940	214C1K07	.CLAMP ASSEMBLY, AIR.....	1
9	PAOZZ	78940	1395C2	.FILTER. ASSEMBLY, AIR.....	1
10	XAOZZ	78940	1394C1	.OIL CUP AND BAFFLE.....	1
11	XAOZZ	78940	806C2K07	.BOTTOM, AIR CLEANER	1
12	PAOZZ	96906	MS35338-45	WASHER, LOCK AIR CLEANER BRACKET	4
13	PAOZZ	96906	MS90728-32	BOLT, MACHINE AIR CLEANER.....	4
14	PAOZZ	80205	NAS1373A09CA036	HOSE, AIR DUCT AIR CLEANER TO	1
				CARBURETOR.....	
15	PAOZZ	96906	MS27183-10	WASHER, FLAT AIR CLEANER	4
16	PAOZZ	96906	MS90727-7	BOLT, MACHINE AIR CLEANER BRACKET.....	4

END OF FIGURE

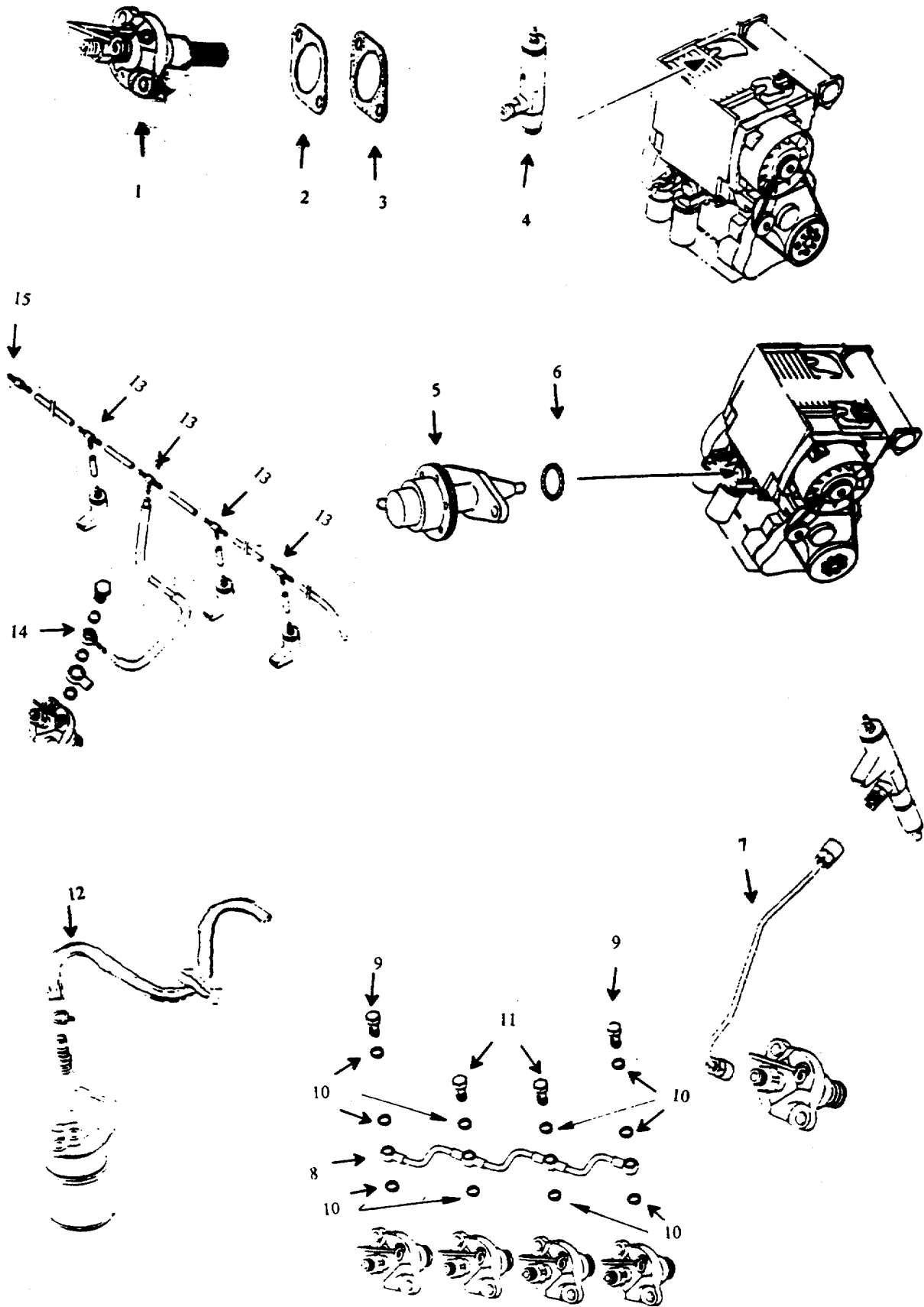

Figure 20A. Air Cleaner Related Parts (MLT Only).

SECTION II

TM 9-1450-500-24P

(1) ITEM NO	(2) SMR CODE	(3) NSN	(4) CAGEC	(5) PART NUMBER	(6) DESCRIPTION AND USABLE ON CODES (UOC)	(7) QTY
GROUP 0304 FIG. 20A AIR CLEANER RELATED PARTS (MLT ONLY)						
1	PAFFF		D2689	0417 4903	PUMP, FUEL METERING..... UOC: MLT	4
2	PAFZZ		D2689	0210 8221	SHIM..... V UOC: MLT	
3	PAFZZ		D2689	0417 4143	GASKET UOC: MLT	1
4	PAFFF		D2689	0417 4837	NOZZLE, FUEL INJECTO..... UOC: MLT	4
5	PAFZZ	2910123332856	D2689	0417 5474	PUMP, FUEL, CAM ACTUA..... UOC: MLT	1
6	PAFZZ		D2689	0117 9160	O-RING..... UOC: MLT	1
7	PAFZZ		D2689	0210 9774	PIPE HIGH PRESSURE..... UOC: MLT	1
8	PAFZZ		D2689	0210 9652	TUBE ASSEMBLY, METAL..... UOC: MLT	1
9	PAFZZ		D2689	H3103-8M-A4C	BANJO BOLT UOC: MLT	2
10	PAFZZ	5330121564852	D8286	DIN7603-A12X15, 5 -CU	GASKET UOC: MLT	10
11	PAFZZ	4730121250311	D8286	DIN71412-AM10X1	FITTING, LUBRICATION UOC: MLT	2
12	PAFZZ		D2689	0139 8209	HOSE, NONMETALLIC..... UOC: MLT	1
13	PAFZZ		D2689	0117 9240	CONNECTOR, MULTIPLE..... UOC: MLT	4
14	PAFZZ		D2689	0223 5437	UNION, PIPE TO HOSE..... UOC: MLT	1
15	PAFZZ		D2689	0117 8633	CONNECTOR, MULTIPLE..... UOC: MLT	1

END OF FIGURE

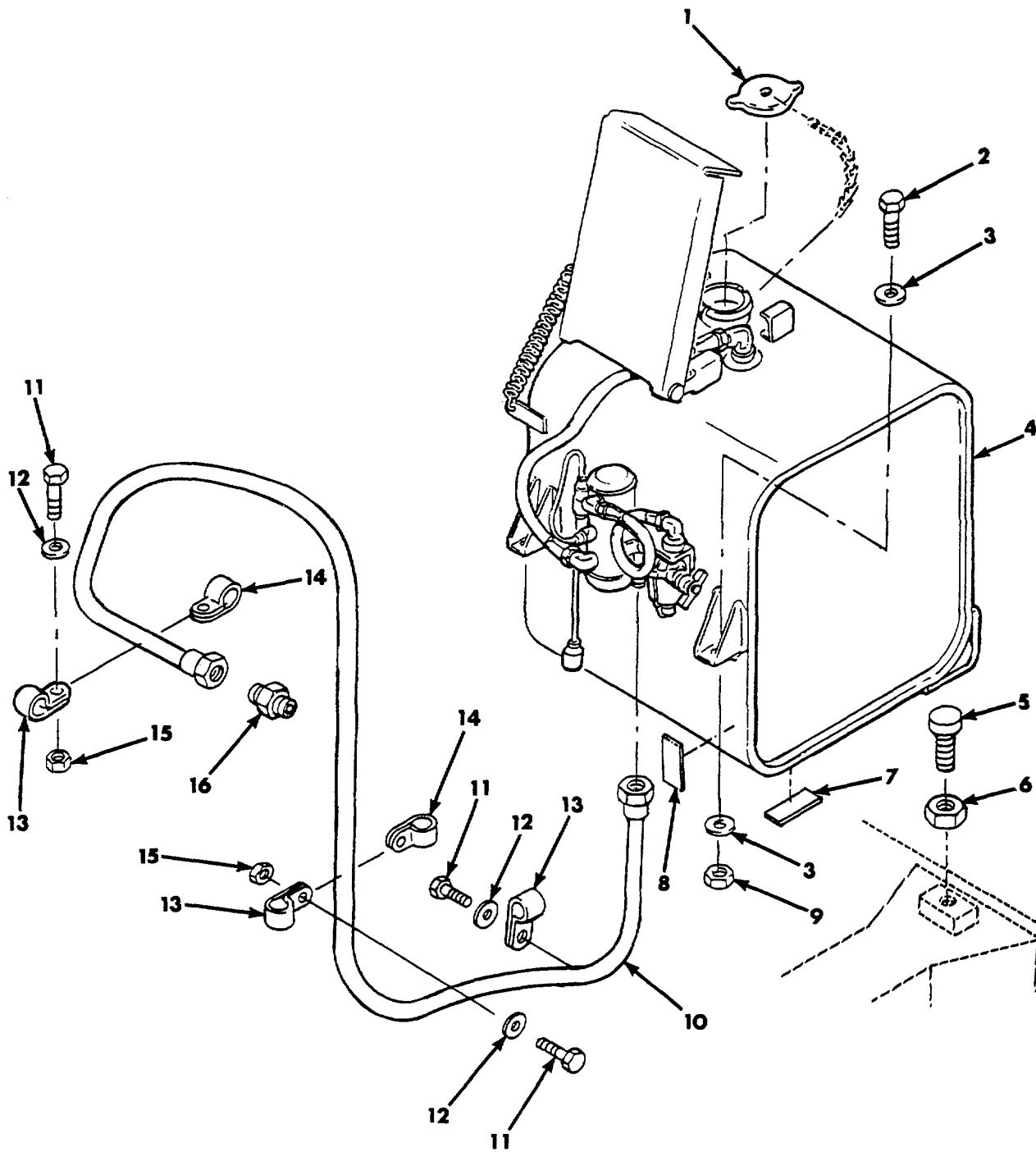

Figure 21. Fuel Tank and Lines.

SECTION II

TM 9-1450-500-24P

(1) ITEM NO	(2) SMR CODE	(3) CAGEC	(4) PART NUMBER	(5) DESCRIPTION AND USABLE ON CODES (UOC)	(6) QTY
				GROUP 0306	
				FIG. 21 FUEL TANK AND LINES	
1	PAOZZ	19207	9093375	CAP, FUEL TANK.....	1
2	PAOZZ	96906	MS90726-40	BOLT, MACHINE FUEL TANK BRACKET.....	3
3	PAOZZ	96906	MS27183-12	WASHER, FLAT FUEL TANK BRACKET.....	6
4	AOOOO	19207	9171188	TANK, FUEL, ENGINE SEE FIG. 22 ASSY.....	1
				BKDN	
5	PAOZZ	19207	10892859	SUPPORT ASSEMBLY	1
6	PAOZZ	96906	MS35691-13	NUT, PLAIN, HEXAGON.....	1
7	PAOZZ	19207	9098070	STRIP, RUBBER	3
8	PAOZZ	19207	9098071	STRIP, RUBBER	3
9	PAOZZ	96906	MS21045-5	NUT, SELF-LOCKING, HE HEXAGON FUEL.....	3
				TANK BRACKET	
10	PAOZZ	19207	9097909	HOSE ASSEMBLY, NONME RUBBER, FUEL.....	1
				FILTER TO CARBURETOR	
11	PAOZZ	96906	MS35207-264	SCREW, MACHINE FUEL PUMP HOSE.....	3
				RETAINER	
12	PAOZZ	96906	MS27183-8	WASHER, FLAT FUEL PUMP HOSE RETAINER	3
13	PAOZZ	96906	MS21919DG10	CLAMP, LOOP ATTACHING FUEL LINES.....	3
14	PAOZZ	96906	MS21919WDG8	CLAMP, LOOP	2
15	PAOZZ	96906	MS21045-3	NUT, SELF-LOCKING, HE FUEL PUMP HOSE	2
16	PAOZZ	88044	AN816-4B	ADAPTER, STRAIGHT, PI PIPE TO TUBE,	1
				CARBURETOR TO FUEL LINE	

END OF FIGURE

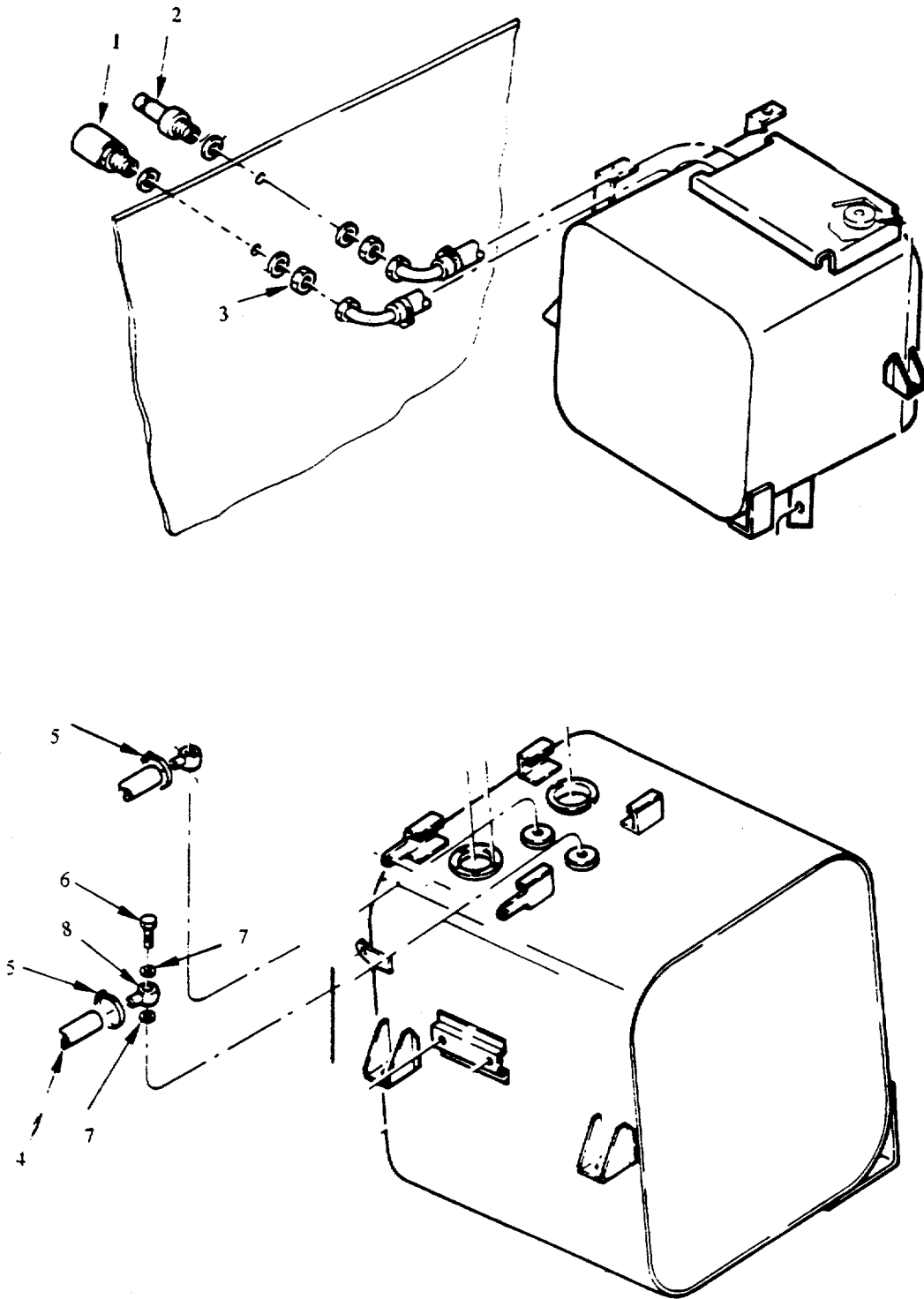

Figure 21A. Fuel Tank Assembly (Sheet 1 of 2). (MLT Only).

SECTION II

TM 9-1450-500-24P

(1) ITEM NO	(2) SMR CODE	(3) NSN	(4) CAGEC	(5) PART NUMBER	(6) DESCRIPTION AND USABLE ON CODES (UOC)	(7) QTY
GROUP 0306						
FIG. 21A FUEL TANK ASSEMBLY						
(MLT ONLY)						
1	PAOZZ		D2288	LP-006-0-DV008-1	COUPLING HALF QUICK UOC: MLT	1
2	PAOZZ		D2288	LP-006-2-DV008-1	COUPLING HALF QUICK UOC: MLT	1
3	PAOZZ		D8286	DIN439-B-M14X1.5	NUT THIN HEXAGON..... UOC: MLT	2
4	PAOZZ		C1929	4NK-08	HOSE LOW PRESSURE V UOC: MLT	
5	PAOZZ		D8286	DIN3017-AL10-16W	CLAMP HOSE LOW PRES UOC: MLT	16
6	PAOZZ		D8286	DIN7643-10-S	SCREW COUPLING HEX UOC: MLT	4
7	PAOZZ	5330121564852	D8286	DIN7603-A12X15, 5	GASKET UOC: MLT	8
8	PAOZZ		C1929	RN-8	UNION PIPE TO HOSE..... UOC: MLT	4
9	PAOZZ	5330121564522	D8286	DIN7603-A14X18-C	GASKET UOC: MLT	4
10	PAOZZ		C1929	4NK-06	HOSE LOW PRESSURE V UOC: MLT	
11	PAOZZ		D8286	DIN7643-8-S	BANJO BOLT UOC: MLT	1
12	PAOZZ		C1929	RN-6	UNION PIPE TO HOSE..... UOC: MLT	2
13	PAOZZ		D8015	1 457 202 002	SWITCH THERMOSTATIC UOC: MLT	1
14	PAOZZ	2910121954782	D8015	1457434106	FILTER ELEMENT, FLUI UOC: MLT	1
15	PAOZZ		D8015	1455711001	HEATER UNIT DIESEL..... UOC: MLT	1
16	PAOZZ		D9165	6.0690.12.5.0318	SUPPORT FILTER FUEL..... UOC: MLT	1
17	PAOZZ		I9002	50008688	ELBOW ASSEMBLY UOC: MLT	2
18	PAOZZ		D8015	B280400010	REGULATOR PRESSURE UOC: MLT	1
19	PAOZZ		I9002	50008661	CLAMP ASSEMBLY UOC: MLT	1
20	PAOZZ	2910123067189	D8015	9580234005	PUMP, FUEL, ELECTRICA..... UOC: MLT	1
21	PAOZZ		D8286	DIN1587-M12X1.5-	NUT CAP HEXAGON..... UOC: MLT	1
22	PAOZZ		D8286	DIN439-B-M12X1.5	NUT THIN HEXAGON..... UOC: MLT	1
23	PAOZZ		D8015	0450704060	FILTER FUEL UOC: MLT	1
24	PAOZZ		D8773	TS8	TEE..... UOC: MLT	1

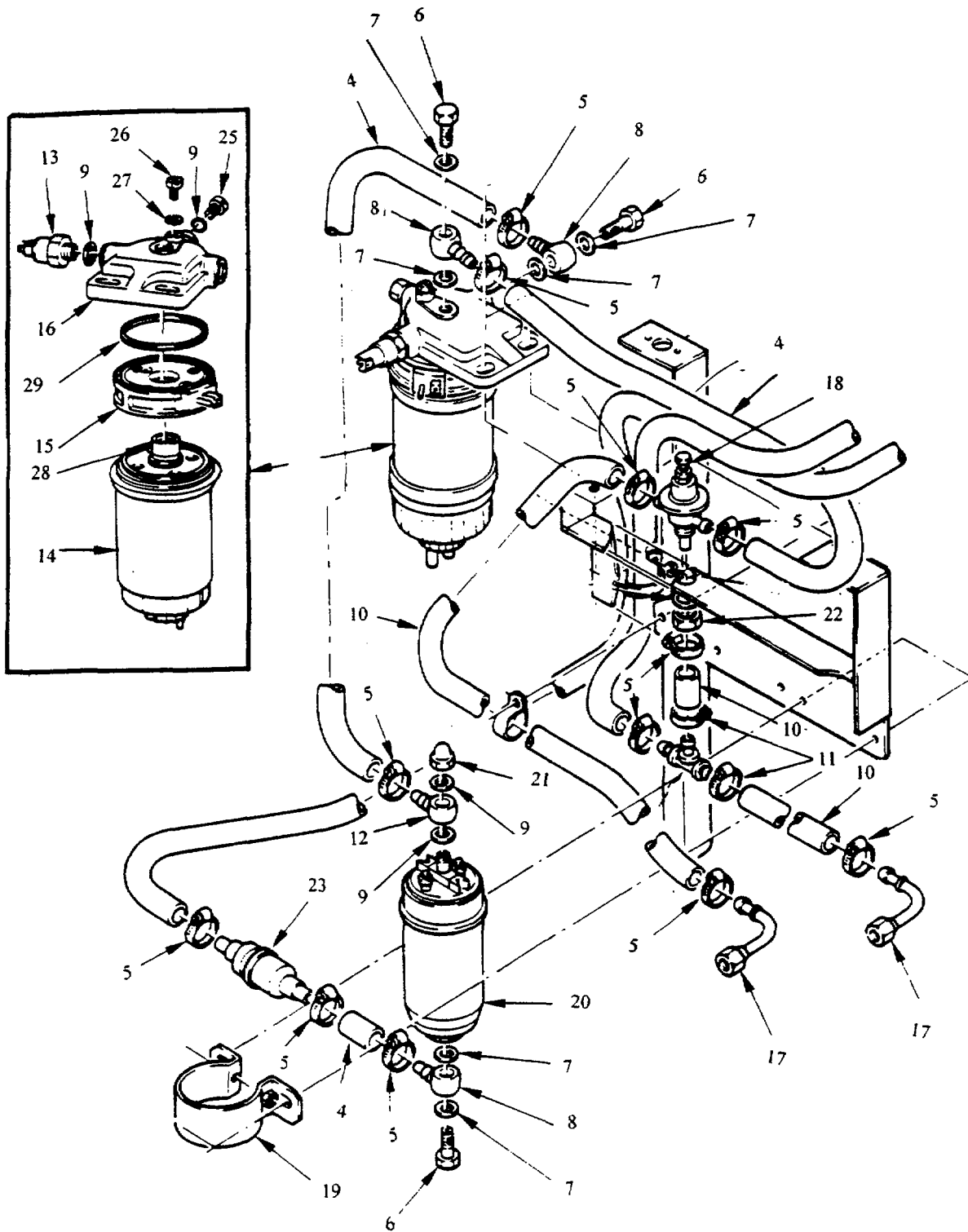

Figure 21A. Fuel Tank Assembly (Sheet 2 of 2). (MLT Only).

SECTION II

TM 9-1450-500-24P

(1) ITEM NO	(2) SMR CODE	(3) NSN	(4) CAGEC	(5) PART NUMBER	(6) DESCRIPTION AND USABLE ON CODES (UOC)	(7) QTY
25	PAOZZ		D8286	DIN7604-A-M14X1, 5-ST-A3C	PLUG..... UOC: MLT	1
26	PAOZZ		D2448	3144780R1	SCREW..... UOC: MLT	1
27	PAOZZ	5330121564516	D8286	DIN7603-A6X10-CU	GASKET..... UOC: MLT	1
28	PAOZZ		D8015	1450390004	SPACER..... UOC: MLT	1
29	PAOZZ		D8015	1450206005	GASKET..... UOC: MLT	1

END OF FIGURE

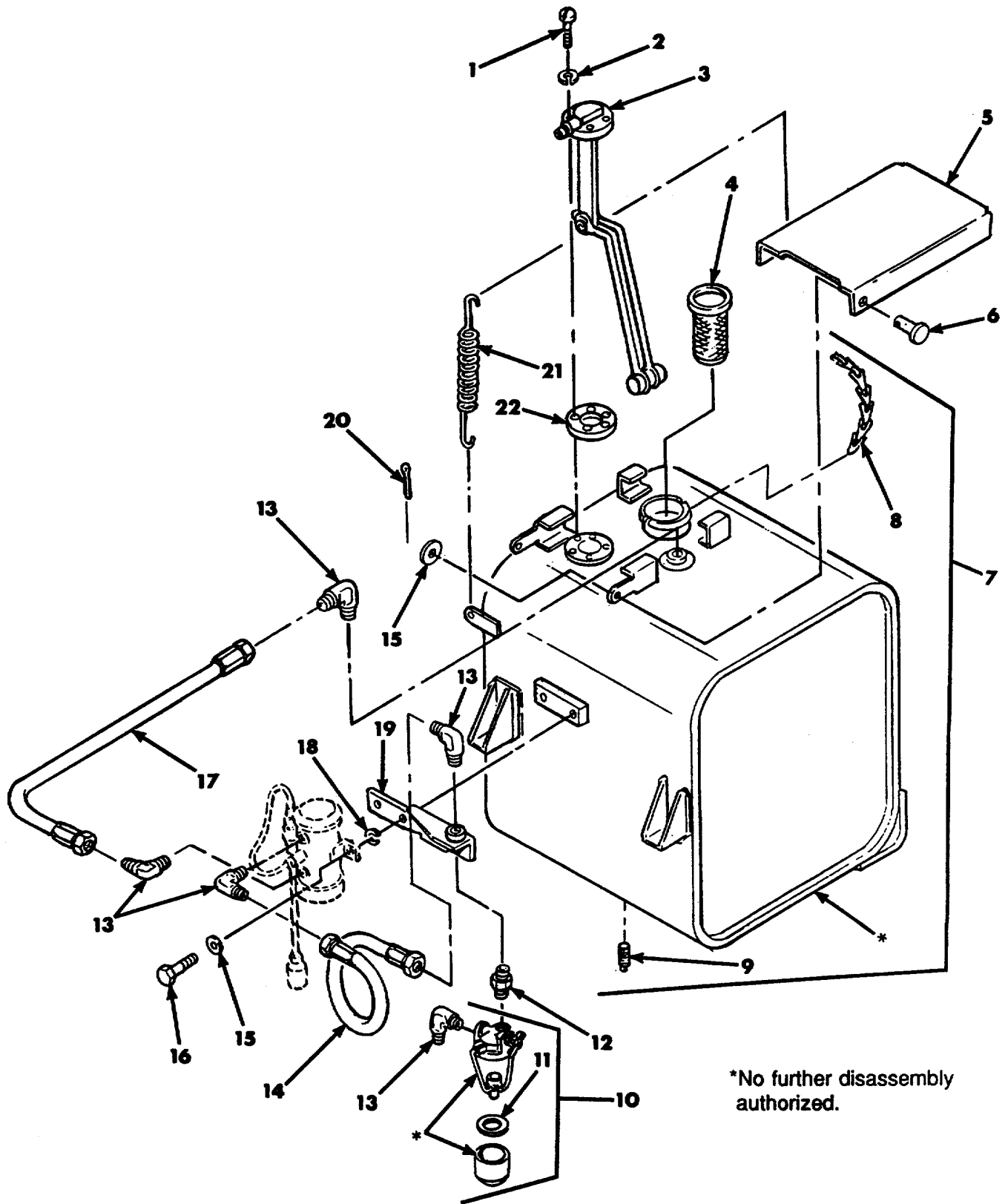

Figure 22. Engine Fuel Tank 9171188, Engine Fuel Tank 9171189, and Sediment Strainer Body MS51086-1.

SECTION II

TM 9-1450-500-24P

(1) ITEM NO	(2) SMR CODE	(3) CAGEC	(4) PART NUMBER	(5) DESCRIPTION AND USABLE ON CODES (UOC)	(6) QTY
				GROUP 0306 FIG. 22 ENGINE FUEL TANK 9171188, ENGINE FUEL TANK 9171189, AND SEDIMENT STRAINER BODY MS51086-1	
1	PAOZZ	96906	MS35207-261	SCREW, MACHINE TRANSMITTER.....	5
2	PAOZZ	96906	MS35333-39	WASHER, LOCK TRANSMITTER.....	5
3	PAOZZ	96906	MS500040-5	TRANSMITTER, LIQUID FUEL TANK.....	1
4	PAOZZ	19207	9080250	STRAINER ELEMENT, SE FUEL TANK	1
5	PAOZZ	19207	9080368	COVER, ACCESS	1
6	PAOZZ	96906	MS20392-3C11	PIN, STRAIGHT, HEADED COVER	2
7	PAOOO	18876	9171189	TANK, FUEL, ENGINE.....	1
8	PAOZZ	80244	42-C-16560	.CHAIN, WELDLESS	1
9	PAOZZ	19207	219190	.PLUG, PIPE FUEL TANK DRAIN.....	1
10	PAOOO	96906	MS51086-1	STRAINER, SEDIMENT.....	1
11	PAOZZ	96906	MS51091-4	.GASKET	1
12	PAOZZ	68505	J530-62130137-BA	NIPPLE, REDUCING	1
13	PAOZZ	96906	MS20822-4	ELBOW, PIPE TO TUBE FUEL TANK.....	5
14	PAOZZ	96906	MS28741-4-0140	HOSE ASSEMBLY, NONME RUBBER,	1
				STRAINER TO PUMP.....	
15	PAOZZ	96906	MS27183-10	WASHER, FLAT	4
16	PAOZZ	96906	MS90725-6	SCREW, CAP, HEXAGON H FUEL PUMP	2
				MOUNTING	
17	PAOZZ	96906	MS28741-4-0164	HOSE ASSEMBLY, NONME FUEL TANK.....	1
18	PAOZZ	96906	MS35335-33	WASHER, LOCK FUEL PUMP MOUNTING.....	2
19	PAOZZ	19207	9099788	BRACKET, FUEL PUMP	1
20	PAOZZ	03677	TR50-80	PIN, COTTER	2
21	PAOZZ	96906	MS24586C277	SPRING, HELICAL, EXTE FUEL TANK	1
				EXTENSION, FUEL FILLER COVER	
22	PAOZZ	19207	5281886	GASKET TRANSMITTER TO FUEL TANK	1

END OF FIGURE

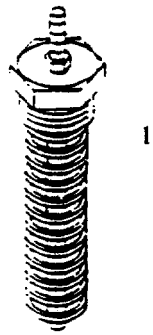

Figure 22A. Glow Plug (MLT Only).

SECTION II

TM 9-1450-500-24P

(1) ITEM NO	(2) SMR CODE	(3) NSN	(4) CAGEC	(5) PART NUMBER	(6) DESCRIPTION AND USABLE ON CODES (UOC)	(7) QTY
					GROUP 0311 FIG 22A GLOW PLUG (MLT ONLY)	
1	PAFZZ		D2689	0117 9017	GLOW PLUG..... UOC: MLT	1

END OF FIGURE

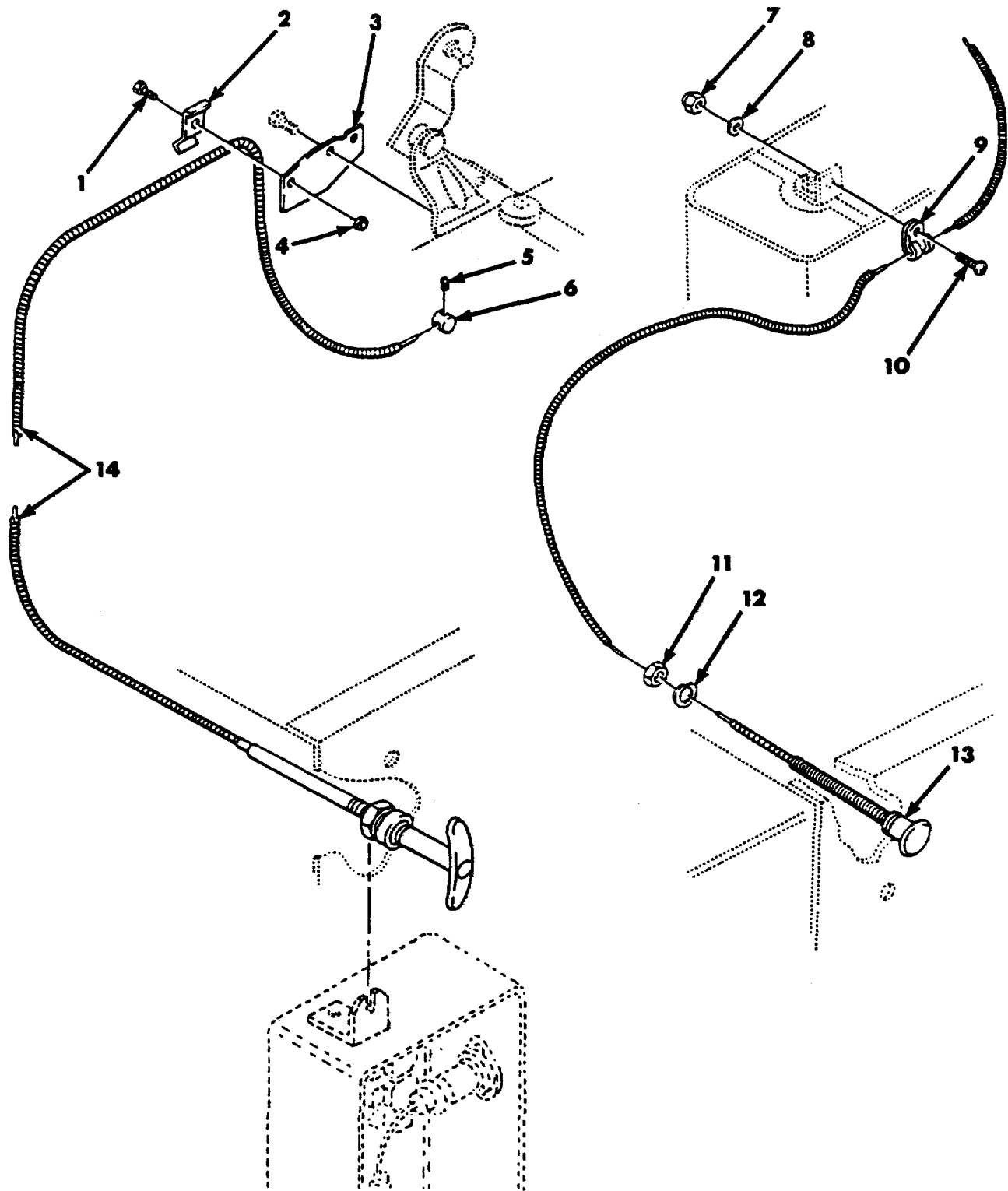

Figure 23. Throttle and Choke Controls.

SECTION II

TM 9-1450-500-24P

(1) ITEM NO	(2) SMR CODE	(3) CAGEC	(4) PART NUMBER	(5) DESCRIPTION AND USABLE ON CODES (UOC)	(6) QTY
GROUP 0312					
FIG. 23 THROTTLE AND CHOKE CONTROLS					
1	PAOZZ	96906	MS35206-228	SCREW, MACHINE	1
2	PAOZZ	19207	10944037	CLIP, SPRING TENSION	1
3	PBOZZ	19207	10944038	BRACKET CONTROL ASSEMBLY	1
4	PAOZZ	96906	MS21045-06	NUT, SELF-LOCKING, HE	1
5	PAOZZ	96906	MS51963-34	SETSCREW CONTROL ASSEMBLY	1
6	PAOZZ	19207	10944039	COLLAR, THROTTLE CON CABLE RETAINING	1
7	PAOZZ	96906	MS21045-3	NUT, SELF-LOCKING, HE HEXAGON, CLAMP	1
8	PAOZZ	96906	MS527183-8	WASHER, FLAT CLAMP LOOP	1
9	PAOZZ	96906	MS21919DG3	CLAMP, LOOP CHOKE AND THROTTLE	1
10	PAOZZ	96906	MS35207-263	SCREW, MACHINE CLAMP LOOP	1
11	PAOZZ	96906	M51968-8	NUT, PLAIN, HEXAGON CLAMP LOOP	1
12	PAOZZ	96906	MS35333-42	WASHER, LOCK	1
13	PAOZZ	16662	09-21733	CONTROL ASSEMBLY, PU CHOKE	1
14	PAOZZ	96906	MS500043-2	CONTROL, THROTTLE	1

END OF FIGURE

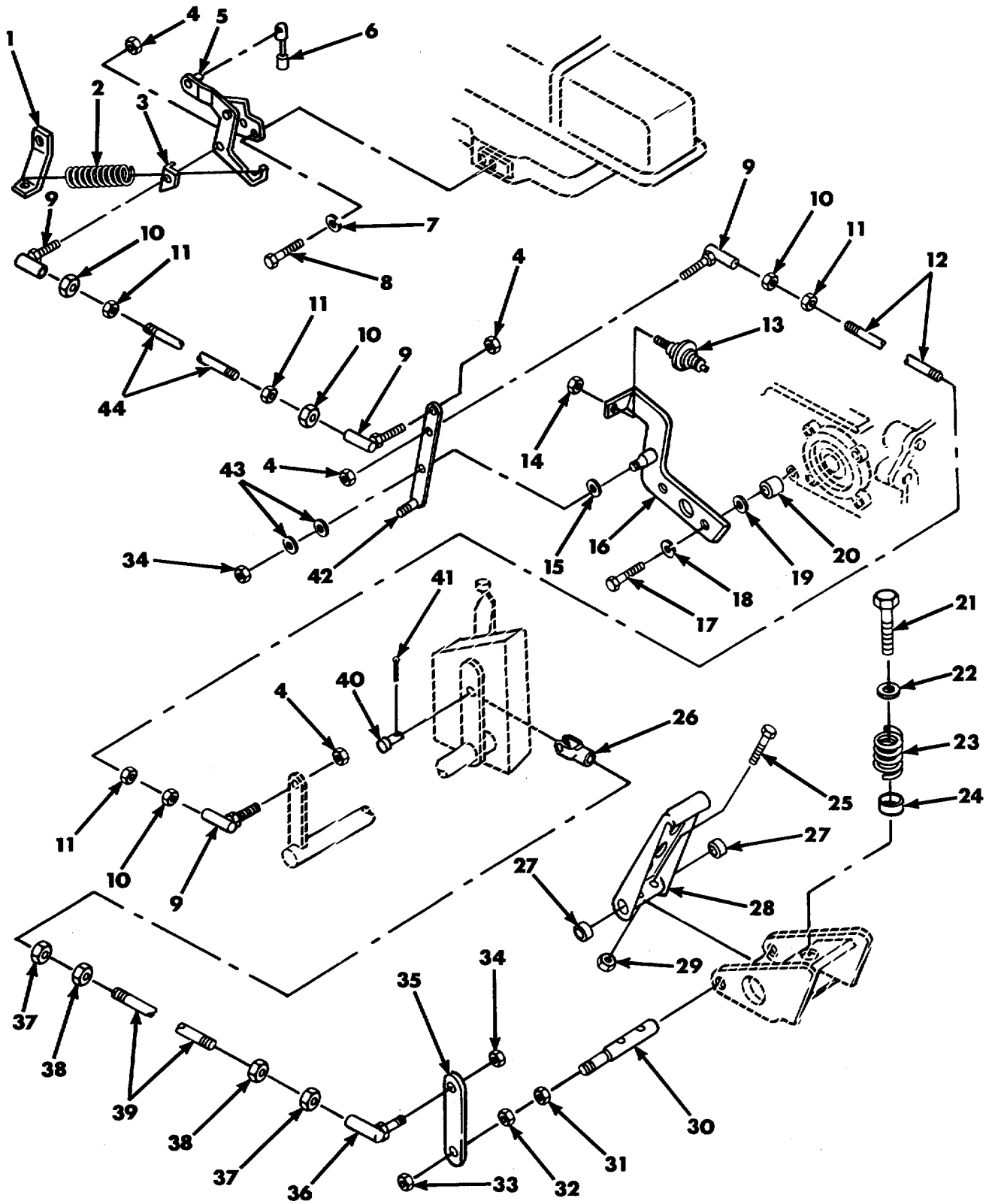

Figure 24. Accelerator and Throttle Controls.

SECTION II

TM 9-1450-500-24P

(1) ITEM NO	(2) SMR CODE	(3) CAGEC	(4) PART NUMBER	(5) DESCRIPTION AND USABLE ON CODES (UOC)	(6) QTY
				GROUP 0312 FIG. 24 ACCELERATOR AND THROTTLE CONTROLS	
1	PBOZZ	19207	8754177	BRACKET, ACCELERATOR ACCELERATOR.....	1
				SPRING ACTUATOR.....	
2	PAOZZ	96906	MS24586-758	SPRING, HELICAL, EXTE EXTENSION	1
3	PAOZZ	19207	10944036	BRACKET, ANGLE.....	1
4	PAOZZ	96906	MS21042-5	NUT, SELF-LOCKING, EX ACCELERATOR.....	4
				CONTROLS.....	
5	PAOZZ	19207	10930285	BELLCRANK ASSEMBLY ACCELERATOR.....	1
6	PBOZZ	19207	8754707	ROD ASSEMBLY, ACCELE ACCELERATOR.....	1
7	PAOZZ	96906	MS35333-40	WASHER, LOCK BELL CRANK MOUNTING.....	1
8	PAOZZ	96906	MS90725-3	SCREW, CAP, HEXAGON H BELL CRANK.....	1
				MOUNTING	
9	PAOZZ	01428	A1003	BALL JOINT THROTTLE LINKAGE	4
10	PAOZZ	96906	MS27151-16	NUT, STAMPED ACCELERATOR ROD.....	4
11	PAOZZ	96906	MS35691-13	NUT, PLAIN, HEXAGON ACCELERATOR	4
12	PAOZZ	19207	10943554-2	ROD, THREADED END THROTTLE LINKAGE.....	1
13	PAOZZ	19207	7771277	DASHPOT, CARBURETOR	1
14	PAOZZ	96906	MS25082-5	NUT, PLAIN, HEXAGON DASHPOT RETAINING	1
15	PAOZZ	96906	MS27183-10	WASHER, FLAT ACCELERATOR LEVER.....	1
16	PAOZZ	19207	10930291	BRACKET, THROTTLE CO ACCELERATOR	1
17	PAOZZ	96906	MS90725-10	SCREW, CAP, HEXAGON H HEAD, BRACKET	1
				MOUNTING	
18	PAOZZ	96906	MS35338-139	WASHER, LOCK BRACKET MOUNTING	2
19	PAOZZ	96906	MS27183-9	WASHER, FLAT FLAT, FENDER MOUNTING.....	2
20	PAOZZ	19207	10943737	SPACER.....	2
21	PAOZZ	96906	MS90725-64	SCREW, CAP, HEXAGON H ACCELERATOR	1
				MOUNT	
22	PAOZZ	19207	9092605	RETAINER, SPRING, ACC SPRING.....	1
				ACCELERATOR.....	
23	PAOZZ	19207	9092607	SPRING, HELICAL	1
24	PAOZZ	18876	9092606	WASHER, RECESSED PEDAL CONTROL	1
				SPRING.....	
25	PAOZZ	88044	AN3-7A	BOLT, MACHINE ACCELERATOR LINKAGE	2
26	PAOZZ	96906	MS35812-2	CLEVIS, ROD END ACCELERATOR.....	1
27	PAOZZ	96906	MS17796-58	BEARING, SLEEVE PEDAL SHAFT.	2
28	PAOZZ	19207	10930272	PEDAL ASSEMBLY ACCELERATOR.....	1
29	PAOZZ	96906	MS21045-3	NUT, SELF-LOCKING, HE HEXAGON	2
				ACCELERATOR LINKAGE.....	
30	PAOZZ	19207	10930283	PIN, SHOULDER, HEADLE ASSEMBLY.....	1
31	PAOZZ	96906	MS27151-21	NUT, STAMPED THROTTLE LINKAGE.....	1
32	PAOZZ	96906	MS35691-29	NUT, PLAIN, HEXAGON SHAFT LEVER.....	1
				ADJUSTING	
33	PAOZZ	96906	MS21245-7	NUT, SELF-LOCKING, HE	1
34	PAOZZ	96906	MS21042-4	NUT, SELF-LOCKING, EX HEXAGON,.....	2
				ACCELERATOR ROD RETAINING.	
35	PAOZZ	19207	10930284	LEVER, REMOTE CONTRO CONTROL, PEDAL.....	1
				ASSEMBLY, AND LEVER.....	
36	PAOZZ	19207	192227	BALL JOINT THROTTLE LINKAGE.....	1
37	PAOZZ	96906	MS27151-13	NUT, STAMPED ACCELERATOR ROD.....	2

SECTION II

TM 9-1450-500-24P

(1) ITEM NO	(2) SMR CODE	(3) CAGEC	(4) PART NUMBER	(5) DESCRIPTION AND USABLE ON CODES (UOC)	(6) QTY
38	PAOZZ	96906	MS35691-5	RETAINING NUT, PLAIN, HEXAGON HEXAGON, BALL.....	2
39	PAOZZ	19207	10943551	JOINT ADJUSTING CONNECTING LINK, RIG CONTROL, FOOT	1
40	PAOZZ	96906	MS20392-3C21	PEDAL..... PIN, STRAIGHT, HEADED HEADED, CLEVIS.....	1
41	PAOZZ	03677	TR50-80	ROD END..... PIN, COTTER ROD END	1
42	PAOZZ	19207	10930288	LEVER.....	1
43	PAOZZ	88044	AN960CU5	WASHER, FLAT	2
44	PAOZZ	19207	10943554-3	ROD, THREADED END.....	1

END OF FIGURE

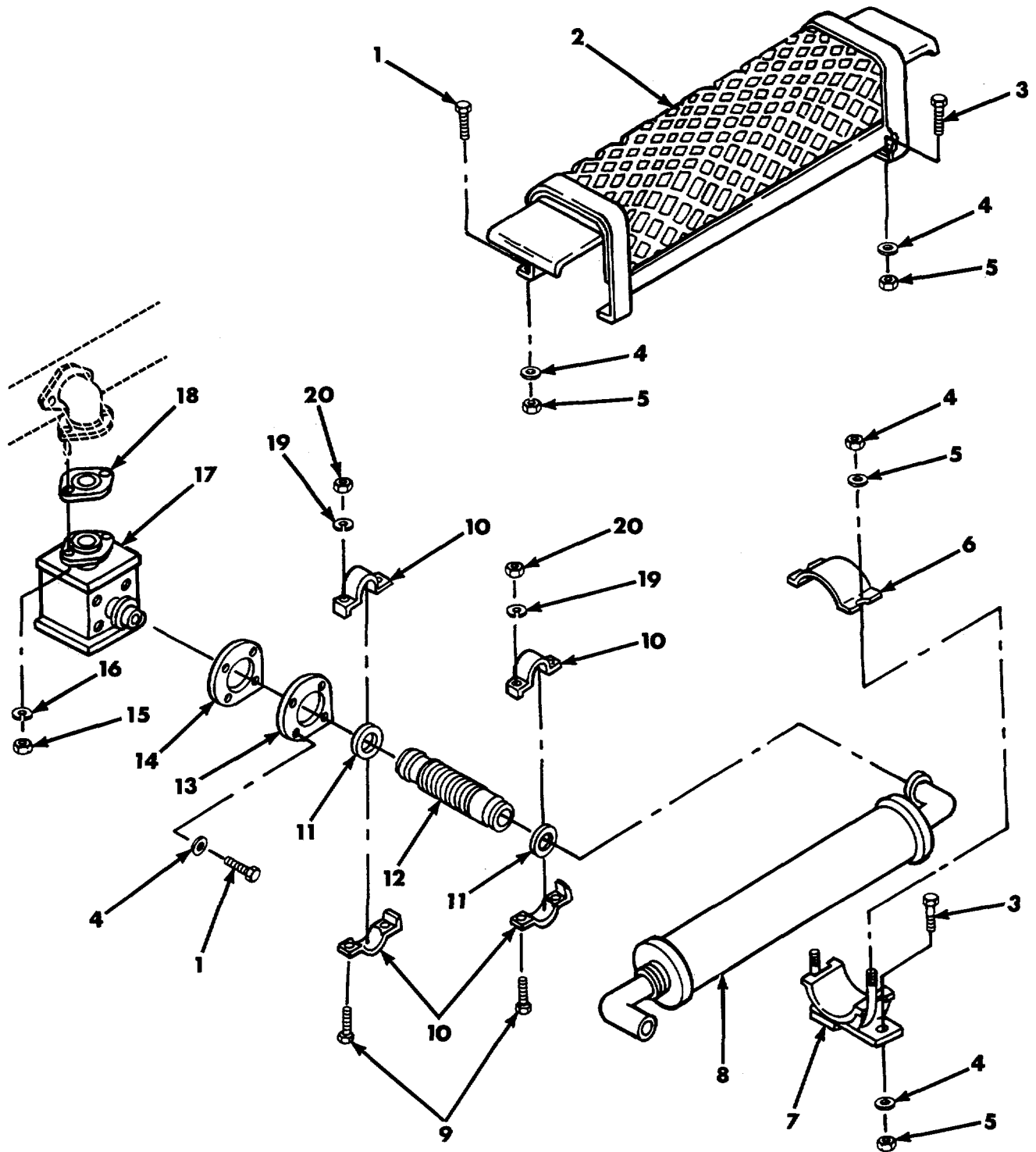

Figure 25. Muffler, Diffuser, and Exhaust Pipe.

SECTION II

TM 9-1450-500-24P

(1) ITEM NO	(2) SMR CODE	(3) CAGEC	(4) PART NUMBER	(5) DESCRIPTION AND USABLE ON CODES (UOC)	(6) QTY
				GROUP 0401 FIG. 25 MUFFLER, DIFFUSER, AND EXHAUST PIPE	
1	PAOZZ	96906	MS90727-7	BOLT, MACHINE	6
2	PAOZZ	19207	10943625	GUARD ASSEMBLY MUFFLER	1
3	PAOZZ	96906	MS90727-11	SCREW, CAP, HEXAGON H	6
4	PAOZZ	96906	MS27183-11	WASHER, FLAT	16
5	PAOZZ	96906	MS21045-4	NUT, SELF-LOCKING, HE	12
6	PAOZZ	19207	10943646	STRAP, RETAINING MUFFLER	2
7	PAOZZ	19207	10943631	BRACKET, PIPE PIPE, MUFFLER.....	2
8	PAOZZ	19207	10943619	MUFFLER, EXHAUST	1
9	PAOZZ	96906	MS35751-41	BOLT, SQUARE NECK STRAP RETAINING	4
10	PAOZZ	19207	8754572	STRAP, RETAINING FLEXIBLE, EXHAUST	4
				PIPE	
11	PAOZZ	19207	7331366	GASKET EXHAUST PIPE.....	2
12	PAOZZ	19207	10943630	HOSE ASSEMBLY, FLEXI FLEXIBLE,	1
				EXHAUST, DIFFUSER TO MUFFLER	
13	PAOZZ	19207	10943633	PLATE, RETAINING, SHA EXHAUST FLANGE.....	1
14	PAOZZ	19207	10943606	GASKET FLANGE PLATE	1
15	PAOZZ	96906	MS51970-3	NUT, PLAIN, HEXAGON DIFFUSER PART OF	2
				KIT P/N 12302578.....	
16	PAOZZ	96906	MS35338-46	WASHER, LOCK DIFFUSER PART OF KIT.....	2
				P/N 123025788	
17	PAOZZ	19207	10943621	DIFFUSER, EXHAUST SY SYSTEM.....	1
18	PAOZZ	19207	7331368	GASKET PART OF KIT P/N 12302578	1
19	PAOZZ	96906	MS35338-45	WASHER, LOCK RETAINING.....	4
20	PAOZZ	96906	MS51969-2	NUT, PLAIN, HEXAGON BRASS.....	4

END OF FIGURE

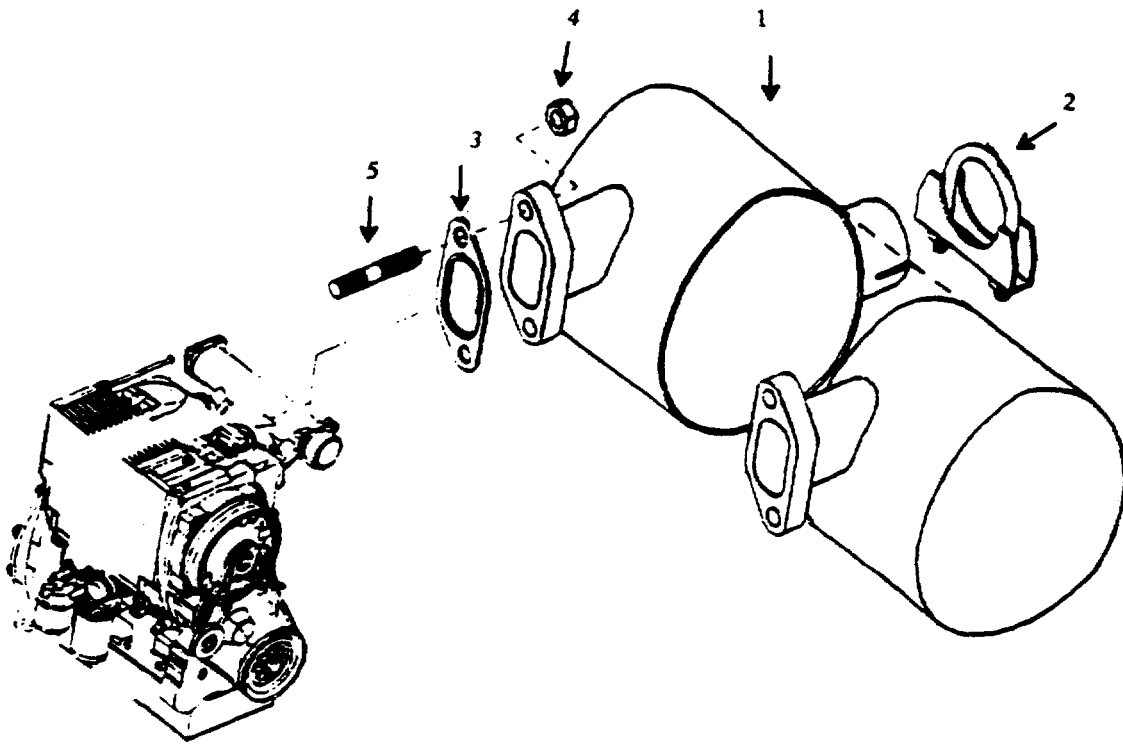

Figure 25A. Muffler and Related Parts (MLT Only).

SECTION II

TM 9-1450-500-24P

(1) ITEM NO	(2) SMR CODE	(3) NSN	(4) CAGEC	(5) PART NUMBER	(6) DESCRIPTION AND USABLE ON CODES (UOC)	(7) QTY
GROUP 0401						
FIG. 25A MUFFLER AND RELATED PARTS (MLT ONLY)						
1	PAOZZ		D2689	0419 1472	MUFFLER, EXHAUST.....	1
					UOC: MLT	
2	PAOZZ		D2689	0132 0468	CLAMP LOOP	1
					UOC: MLT	
3	PAOZZ		D2689	0417 3862	GASKET EXHAUST	2
					UOC: MLT	
4	PAOZZ		D2689	0114 3524	NUT, PLAIN, HEXAGON.....	8
					UOC: MLT	
5	PAOZZ		D8286	DIN939-M10X25-8.	STUD CONTINUOUS THR	8
			8		UOC: MLT	

END OF FIGURE

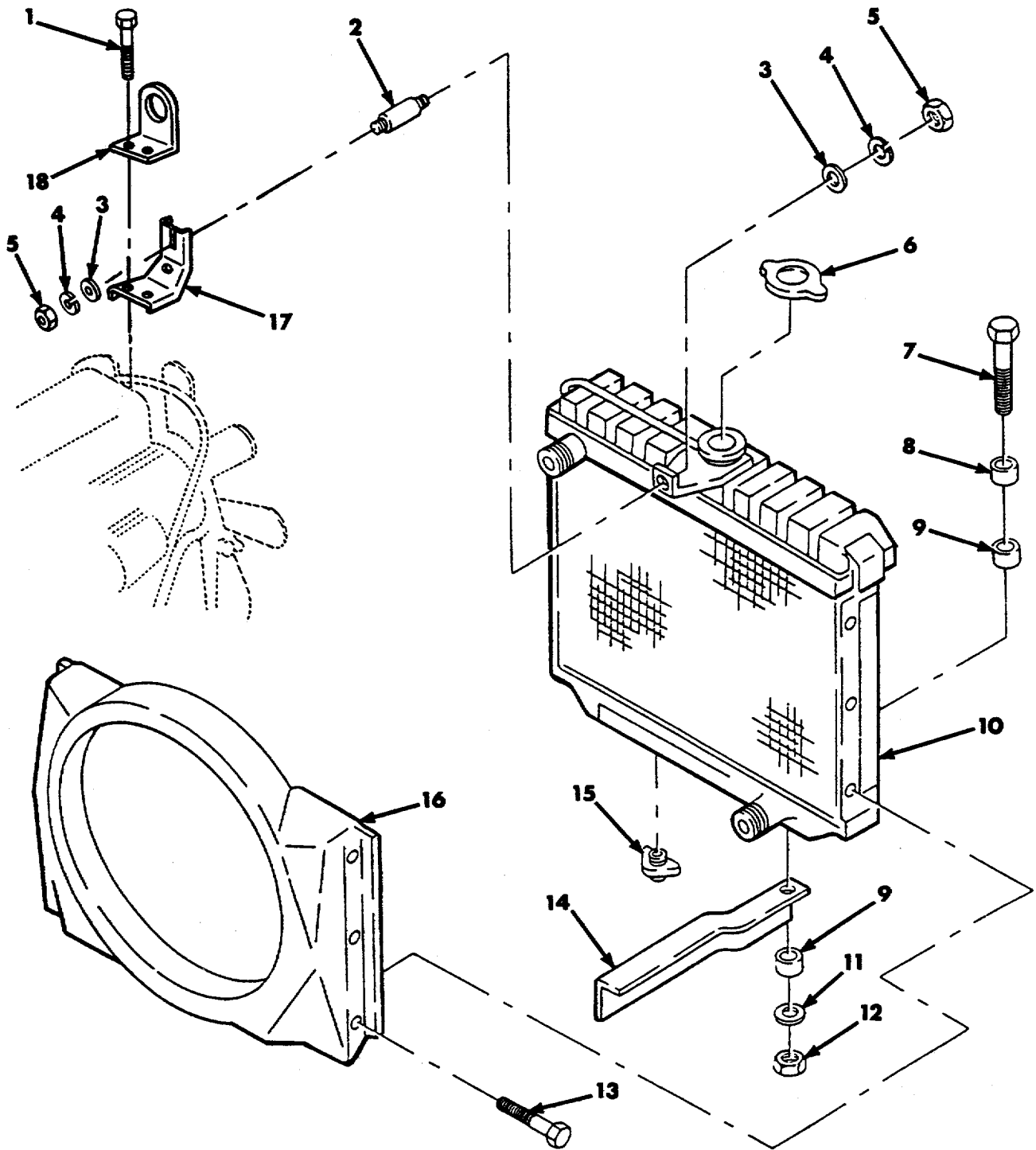

Figure 26. Radiator.

SECTION II

TM 9-1450-500-24P

(1) ITEM NO	(2) SMR CODE	(3) CAGEC	(4) PART NUMBER	(5) DESCRIPTION AND USABLE ON CODES (UOC)	(6) QTY
				GROUP 0501 FIG. 26 RADIATOR	
1	PAOZZ	24617	191677	SCREW, ASSEMBLED WAS BRACKET TO ENGINE.....	2
2	PAOZZ	00501	11630418	INSULATOR ASSEMBLY UPPER RADIATOR SUPPORT	1
3	PAOZZ	96906	MS27183-13	WASHER, FLAT RADIATOR INSULATOR.....	2
4	PAOZZ	96906	MS35338-45	WASHER, LOCK	2
5	PAOZZ	96906	MS51968-5	NUT, PLAIN, HEXAGON TO SECURE UPPER RADIATOR INSULATOR	2
6	PAOZZ	96906	MS35840-1	CAP, FILLER OPENING	1
7	PAOZZ	96906	MS35751-44	BOLT, SQUARE NECK ATTACHING LOWER RADIATOR SUPPORT TO RADIATOR.....	2
8	PAOZZ	19207	8754579	SPACER RADIATOR MTG LOWER SUPPORT.....	2
9	PAOZZ	19207	7331408	BUSHING, NONMETALLIC RADIATOR SUPPORT	4
10	PAOFF	19207	10921887	RADIATOR, ENGINE COO.....	1
11	PAOZZ	19207	8330169	WASHER, FLAT RADIATOR SUPPORT.....	2
12	PAOZZ	96906	MS51922-9	NUT, SELF-LOCKING, HE HEXAGON, SHROUD TO RADIATOR	2
13	PAOZZ	21450	425623	BOLT, ASSEMBLED WASH WASHER ATTACHING SHROUD TO RADIATOR	6
14	PAOZZ	19207	8754955	SUPPORT, RADIATOR LOWER.....	2
15	PAOZZ	96906	MS35782-5	COCK, DRAIN RADIATOR	1
16	PBOZZ	19207	7345187	SHROUD, RADIATOR.....	1
17	PAOZZ	19207	11660495	RETAINER, RADIATOR UPPER RADIATOR SUPPORT	1
18	PAOZZ	19207	11660498	BRACKET, ANGLE.....	1

END OF FIGURE

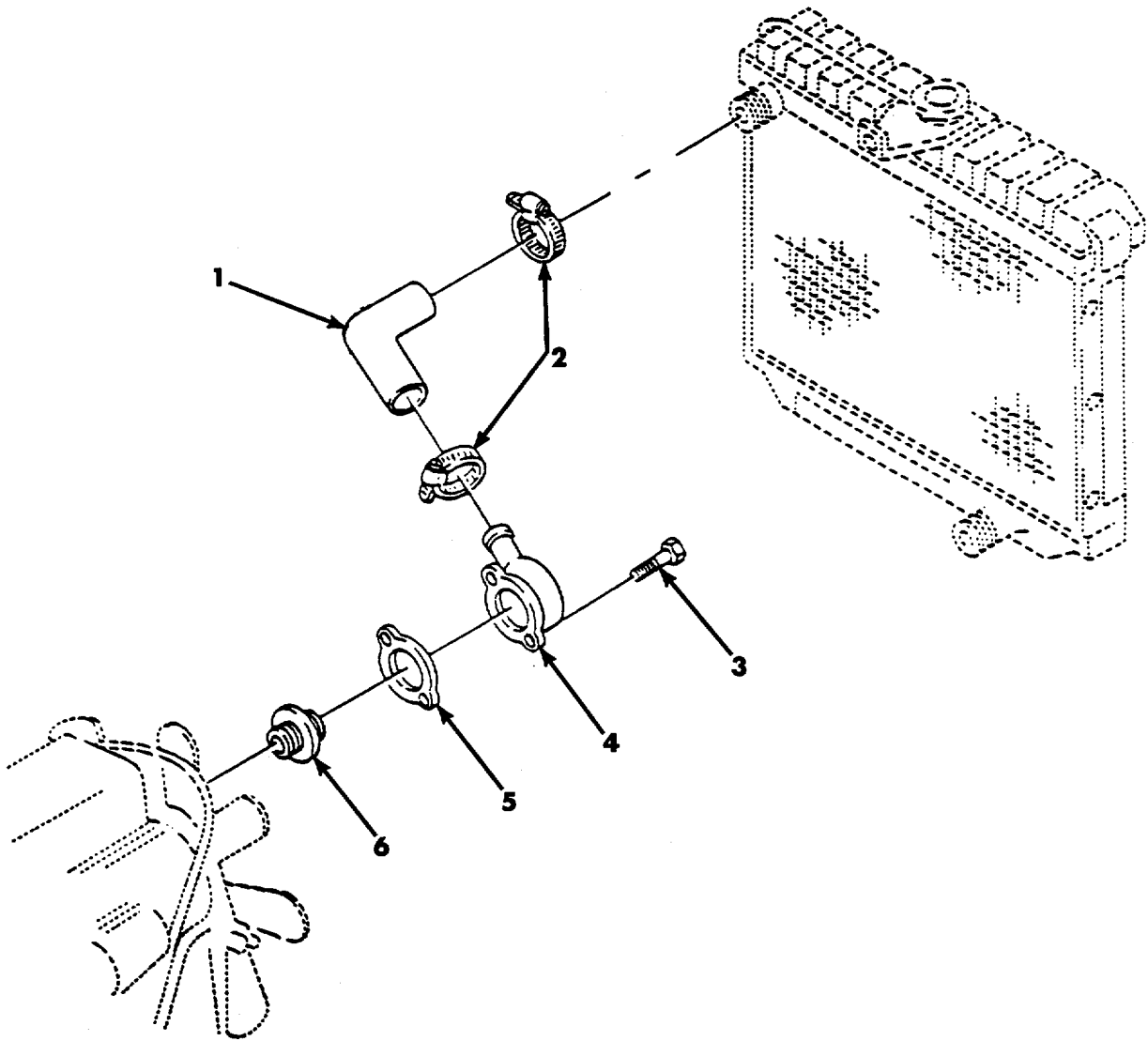

Figure 27. Thermostat.

SECTION II

TM 9-1450-500-24P

(1) ITEM NO	(2) SMR CODE	(3) CAGEC	(4) PART NUMBER	(5) DESCRIPTION AND USABLE ON CODES (UOC)	(6) QTY
				GROUP 0501 FIG. 27 THERMOSTAT	
1	PAOZZ	19207	8754815	HOSE, PREFORMED MOULDED, UPPER.....	1
				RADIATOR.....	
2	PAOZZ	96906	MS35842-12	CLAMP, HOSE.....	2
3	PAOZZ	21450	424209	BOLT ASSEMBLED WASHER, ATTACHING.....	2
				THERMOSTAT HOUSING.....	
4	PBOZZ	19207	8754620	HOUSING, WATER OUTLE.....	1
5	PAOZZ	19207	8754621	GASKET HOUSING PART OF KIT P/N.....	1
				5702198 PART OF KIT P/N 5702206.....	
6	PAOZZ	19207	7998568	THERMOSTAT, FLOW CONTROL.....	1

END OF FIGURE

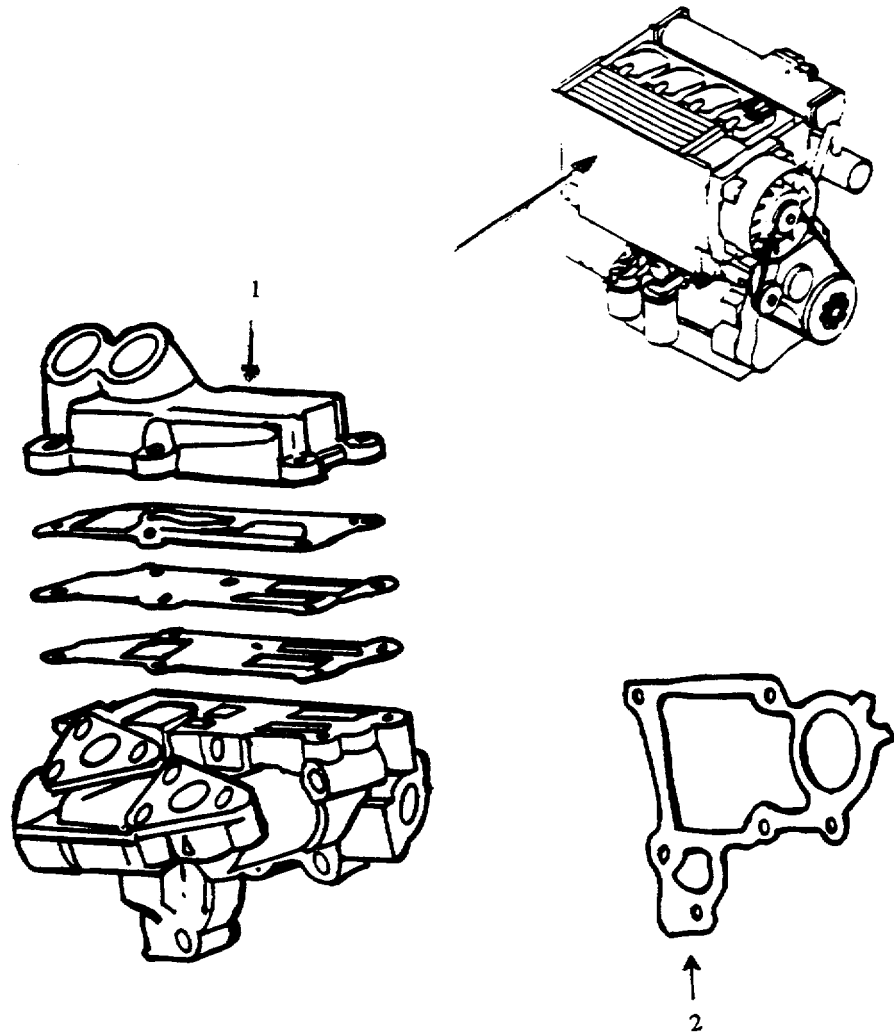

Figure 27A. Thermostat (MLT Only).

SECTION II

TM 9-1450-500-24P

(1) ITEM NO	(2) SMR CODE	(3) NSN	(4) CAGEC	(5) PART NUMBER	(6) DESCRIPTION AND USABLE ON CODES (UOC)	(7) QTY
					GROUP 0503 FIG. 27A THERMOSTAT (MLT ONLY)	
1	PAFZZ		D2689	0417 5397	FLOW, CONTROL THERMO.....	1
					UOC: MLT	
2	PAFZZ		D2689	0417 5745	GASKET.....	1
					UOC: MLT	

END OF FIGURE

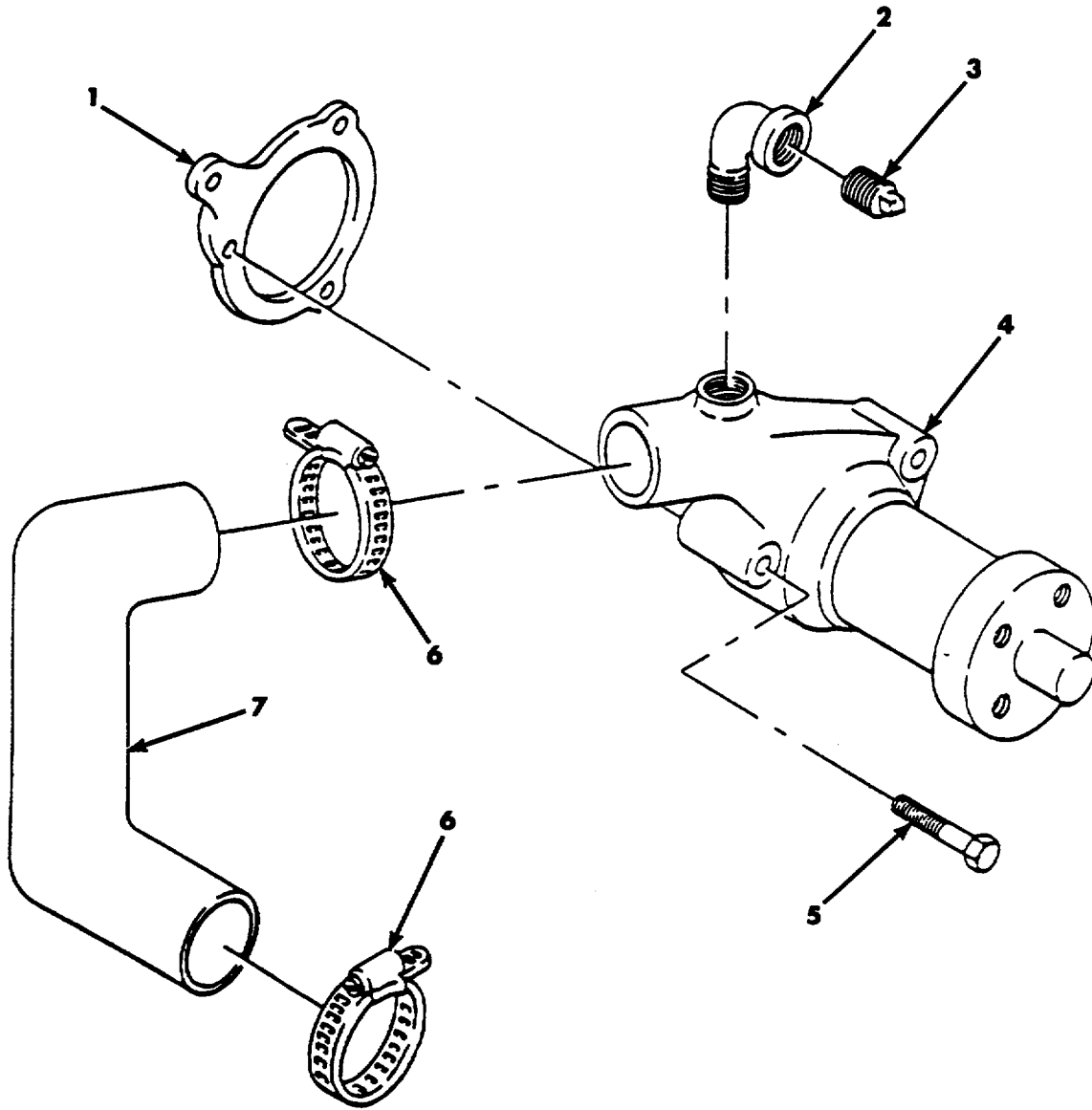

Figure 28. Water Pump.

SECTION II

TM 9-1450-500-24P

(1) ITEM NO	(2) SMR CODE	(3) CAGEC	(4) PART NUMBER	(5) DESCRIPTION AND USABLE ON CODES (UOC)	(6) QTY
				GROUP 0504 FIG. 28 WATER PUMP	
1	PAOZZ	19207	8754618	GASKET TO CYLINDER BLOCK PART OF KIT P/N 5702198	1
2	PAOZZ	96906	MS51952-3	PLUG, PIPE.....	1
3	XBOZZ	96906	MS20913-3S	PLUG, PIPE.....	1
4	PAOZZ	19207	8754598	PUMP, COOLING SYSTEM COOLANT W/O PULLEY.....	1
5	PAOZZ	96906	MS90728-39	BOLT, MACHINE WATER PUMP SECURING	3
6	PAOZZ	96906	MS35842-13	CLAMP, HOSE RADIATOR OUTLET.....	2
7	PAOZZ	18797	CPR-10930226	HOSE, PREFORMED RADIATOR LOWER	1

END OF FIGURE

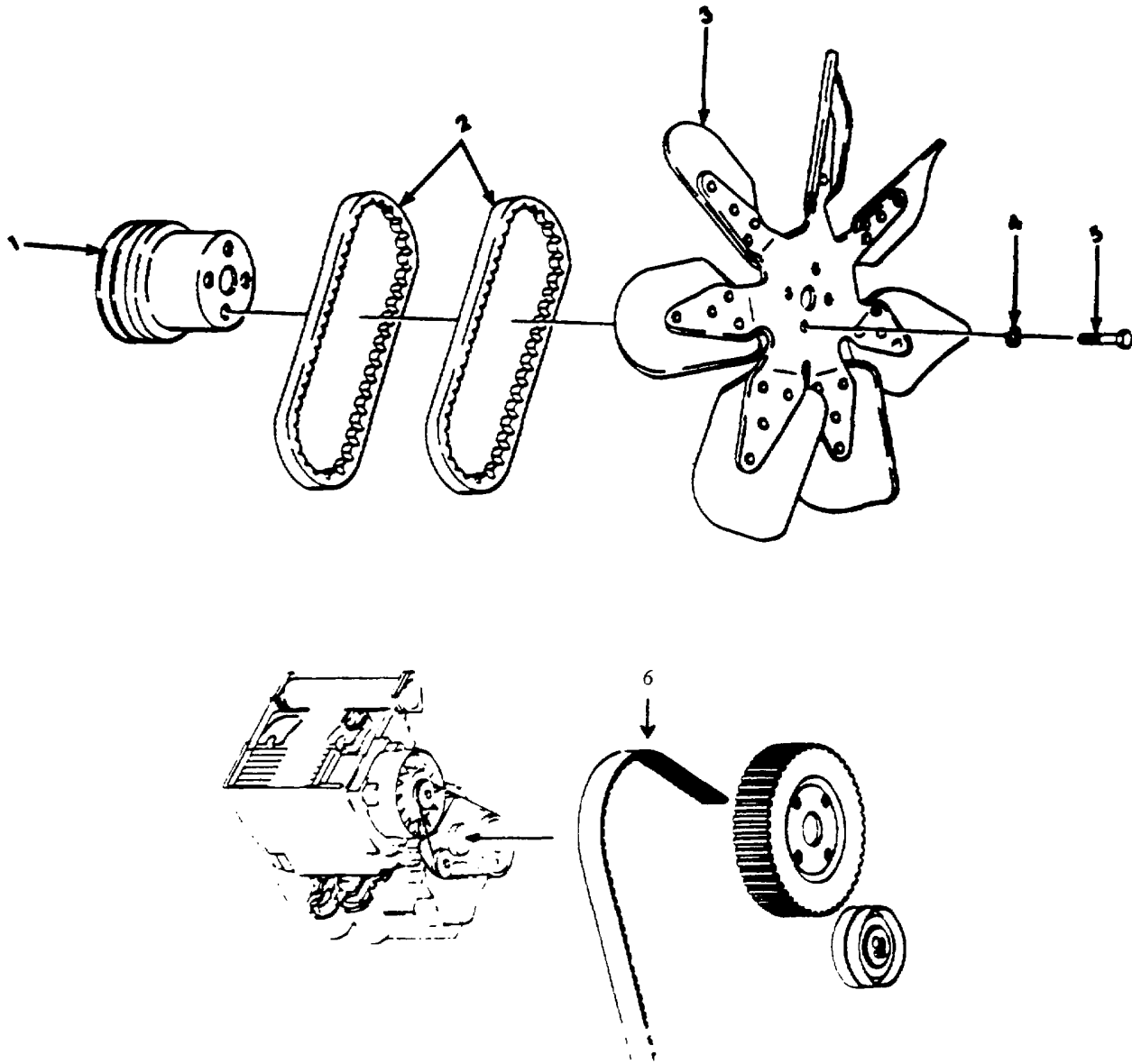

Figure 29. Fan Assembly.

SECTION II

TM 9-1450-500-24P

(1) ITEM NO	(2) SMR CODE	(3) NSN	(4) CAGEC	(5) PART NUMBER	(6) DESCRIPTION AND USABLE ON CODES (UOC)	(7) QTY
GROUP 0505						
FIG. 29 FAN ASSEMBLY						
1	PAOZZ	3020008423018	19207	10893003	PULLEY, ENGINE COOLI COOLING	1
						UOC: 045
2	PAOZZ	3030008331297	96906	MS51065-33-2	BELTS, V, MATCHED SET GENERATOR AND.....	1
						WATER PUMP
						UOC: 045
2	XDOZZ		19207	7033756	BELT, V GENERATOR AND WATER PUMP	1
						UOC: 045
3	PAOZZ	6105008423049	19207	7771278	IMPELLER, FAN, CENTRI	1
						UOC: 045
4	PAOZZ	5310004079566	96906	MS35338-45	WASHER, LOCK FAN TO PULLEY	4
						UOC: 045
5	PAOZZ	5306002259089	96906	MS90726-34	BOLT, MACHINE FAN TO PULLEY.....	4
						UOC: 045
6	PAOZZ	3030123379130	D2689	0417 3504	BELT, POSITIVE DRIVE MODEL MLT ONLY	1
						UOC: MLT

END OF FIGURE

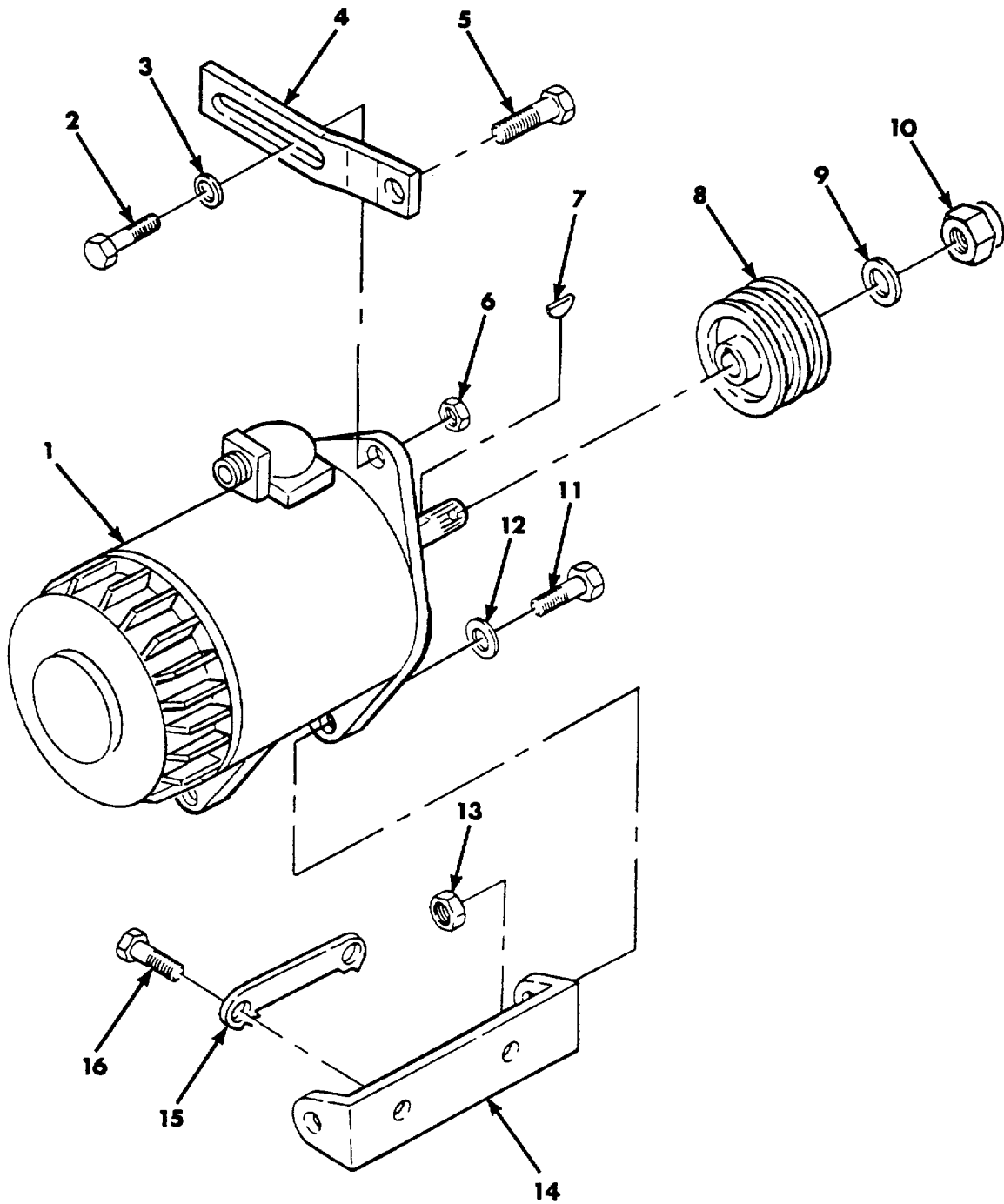

Figure 30. Generator.

SECTION II

TM 9-1450-500-24P

(1) ITEM NO	(2) SMR CODE	(3) CAGEC	(4) PART NUMBER	(5) DESCRIPTION AND USABLE ON CODES (UOC)	(6) QTY
				GROUP 0601 FIG. 30 GENERATOR	
1	PAOFF	19207	10950808	GENERATOR, ENGINE AC ENGINE S ASSEMBLY, 25 AMP, SEE FIG. 33 FOR ALTERNATOR.....	1
2	PAOZZ	96906	M590728-64	SCREW, CAP, HEXAGON H GENERATOR ADJUSTING ARM.....	1
3	PAOZZ	19207	10884982	WASHER, FLAT GENERATOR ADJUSTING ARM	1
4	PAOZZ	19207	10950831	BRACKET, ANGLE.....	1
5	PAOZZ	19207	10921893	BOLT, SELF-LOCKING	1
6	PAOZZ	96906	MS51967-8	NUT, PLAIN, HEXAGON GENERATOR..... MOUNTING	1
7	PAOZZ	96906	MS35756-8	KEY, WOODRUFF PULLEY SHAFT	1
8	PAOZZ	19207	7045799	PULLEY, GROOVE PULLEY, GROOVED..... GENERATOR DRIVE	1
9	PAOZZ	96906	MS27183-18	WASHER, FLAT PULLEY TO GENERATOR	1
10	PAOZZ	96906	MS21245-L8	NUT, SELF-LOCKING, HE.....	1
11	PAOZZ	96906	MS90727-90	SCREW, CAP, HEXAGON H HEAD, GENERATOR..... MOUNTING	2
12	PAOZZ	19207	10885110	WASHER, FLAT GENERATOR MOUNTING.....	2
13	PAOZZ	96906	MS21045-7	NUT, SELF-LOCKING, HE GENERATOR..... MOUNTING	2
14	PAOZZ	19207	10885111	BRACKET, MOUNTING TO ENGINE.....	1
15	PAOZZ	18876	10885522	LOCKING PLATE, NUT A MOUNTING	1
16	PAOZZ	19207	10885524	BRACKET..... SCREW, CAP, HEXAGON H BRACKET.....	2

END OF FIGURE

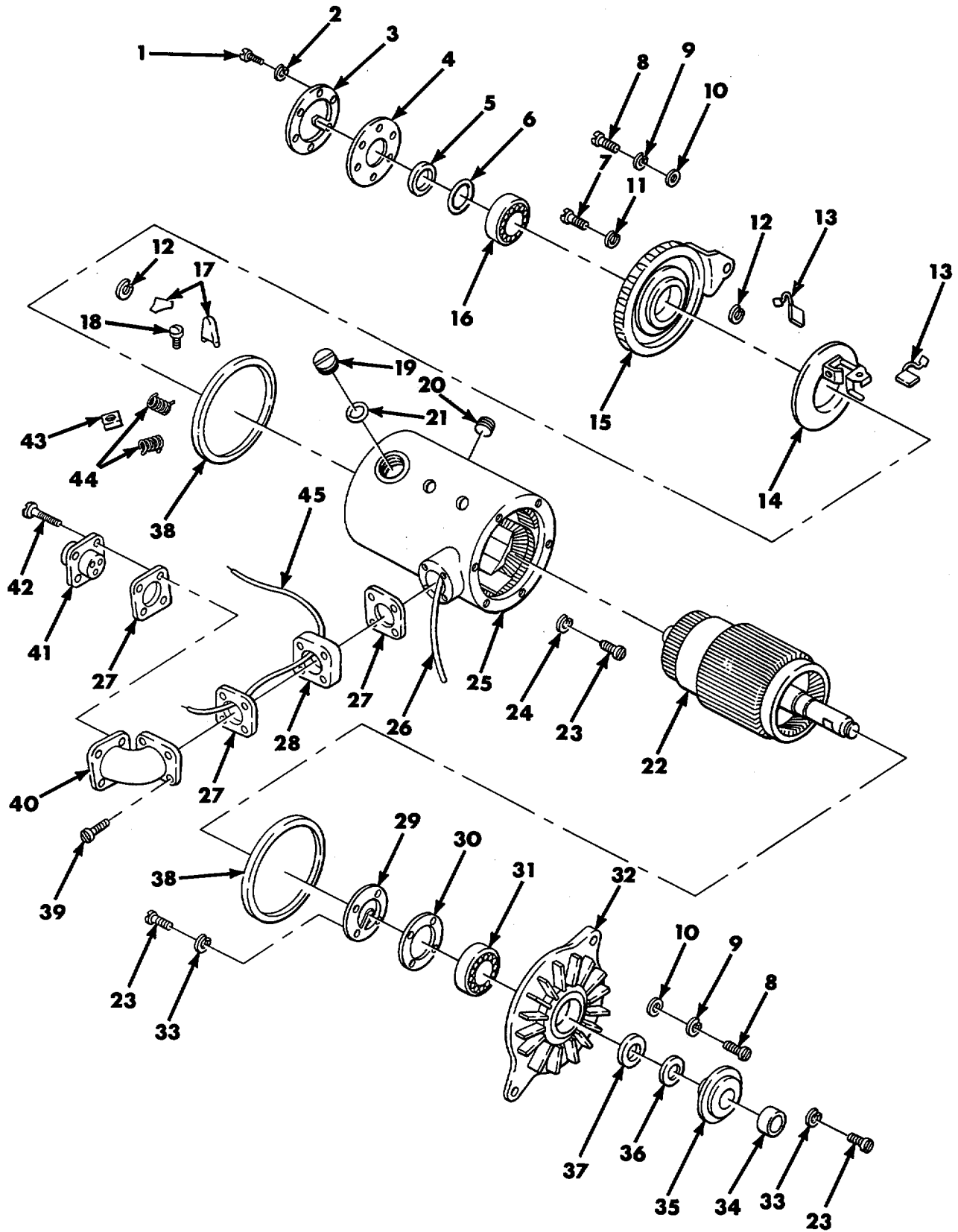

Figure 31. 25 Amp Engine Generator Assembly 10950808.

SECTION II

TM 9-1450-500-24P

(1) ITEM NO	(2) SMR CODE	(3) CAGEC	(4) PART NUMBER	(5) DESCRIPTION AND USABLE ON CODES (UOC)	(6) QTY
				GROUP 0601	
				FIG. 31 25 AMP ENGINE GENERATOR	
				ASSEMBLY 10950808	
1	PAFZZ	96906	MS35265-61	SCREW, MACHINE PLATE RETAINING	6
2	PAFZZ	19207	9171327	BAFFLE HYDRAULIC RE PLATE RETAINING	6
3	PAFZZ	34623	118904	PLATE ASSEMBLY, RETA COMMUTATOR END.....	1
				BALL BEARING	
4	PAFZZ	16764	1916135	GASKET END BEARING COVER.....	1
5	PAFZZ	23862	1916419	SPACER, RING	1
6	PAFZZ	21450	546859	PACKING, PREFORMED COMMUNICATOR END.....	1
				BALL BEARING	
7	PAFZZ	16764	453464	SCREW, MACHINE END BELL	2
8	PAFZZ	16764	1916339	SCREW, MACHINE END BELL	8
9	PAFZZ	21450	453708	WASHER, LOCK END BELL.....	8
10	PAFZZ	96906	MS27183-8	WASHER, FLAT END BELL.....	8
11	PAFZZ	96906	MS35338-43	WASHER, LOCK END BELL RETAINING	2
12	PAFZZ	19207	7538774	WASHER, LOCK BRUSH LEAD	2
13	XBFZZ	16764	10906927	BRUSH PART OF KIT P/N 1930552	2
14	PBFZZ	54261	1921760	HOLDER ASSEMBLY, ELE CONTACT BRUSH.....	1
15	PBFZZ	16764	1916107	END BELL, ELECTRICAL COMMUTATOR END	1
16	PAFZZ	21335	WC203KLL2FS160	BEARING BALL, ANNULA ARMATURE	1
17	PAFZZ	16764	1904514	ARM, ELECTRICAL CONT BRUSH.....	2
18	PAFZZ	96906	MS35206-226	SCREW, MACHINE BRUSH RETAINING	2
19	PAFZZ	59501	10-17966	PLUG, PIPE.....	1
20	PAFZZ	19207	7391017	PLUG, MACHINE THREAD	1
21	PAFZZ	96906	MS35769-35	GASKET INSPECTION HOLE PLUG	1
22	PBFZZ	16764	1921762	ARMATURE, GENERATOR.....	1
23	XBFZZ	21450	453281	SCREW, MACHINE	8
24	XBFZZ	24617	453299	WASHER, LOCK	1
25	PAFZZ	68505	GHA2051AS1	FRAME AND FIELD ASS ASSEMBLY	1
26	PAFZZ	81349	M16878/2BJE9	WIRE, ELECTRICAL ELECTRICAL	1
27	PAFZZ	96906	MSS52000-8	GASKET ELECTRICAL.....	3
28	PAFZZ	16764	1930824	SPACER, PLATE.....	1
29	XBFZZ	19207	7538784	BRUSH GROUND, ARMATURE SHAFT.....	1
30	PAFZZ	16764	1916137	GASKET DRIVE END BELL.....	1
31	PAFZZ	19207	7413226	BEARING, BALL, ANNULA ANNULAR,	1
				ARMATURE	
32	PBFZZ	19207	7538756	END BELL, ELECTRICAL ELECTRICAL.....	1
				DRIVE END	
33	XBFZZ	21450	453473	WASHER, LOCK	8
34	PAFZZ	16764	1916322	SPACER, SLEEVE PART OF KIT P/N 118901.....	1
35	PAFZZ	34623	119011	SEAL ASSEMBLY, GENER GENERATOR PART	1
				OF KIT P/N 1189	
36	PAFZZ	96906	MS28775-115	PACKING, PREFORMED DRIVE END PART OF	1
				KIT P/N 118901	
37	PAFZZ	19207	7538787	WASHER, FLAT PART OF KIT P/N 118901.....	1
38	PAFZZ	81349	AN6230B28	PACKING, PREFORMED FIELD AND FRAME	2
				ASSEMBLY	
39	PAFZZ	21450	420469	SCREW, ASSEMBLED WAS WASHER.....	4
40	PAFZZ	19207	7716690	ADAPTER, CABLE CLAMP RECEPTACLE	1
41	PAFZZ	19207	7722352	CONNECTOR, RECEPTACL ELECTRICAL.....	1

SECTION II

TM 9-1450-500-24P

(1) ITEM NO	(2) SMR CODE	(3) CAGEC	(4) PART NUMBER	(5) DESCRIPTION AND USABLE ON CODES (UOC)	(6) QTY
42	PAFZZ	06084	SEMIT60-8-8	SCREW, ASSEMBLED WAS WASHER,.....	4
				CONNECTOR MOUNTING.....	
43	PAFZZ	19207	7413319	NUT BRUSH PLATE.....	2
44	KFFZZ	19207	7413315	SPRING HELICAL TORSION BRUSH PART	2
				OF KIT P/N	
45	PAFZZ	16764	1931639	LEAD, IGNITION, ENGIN ENGINE	1

END OF FIGURE

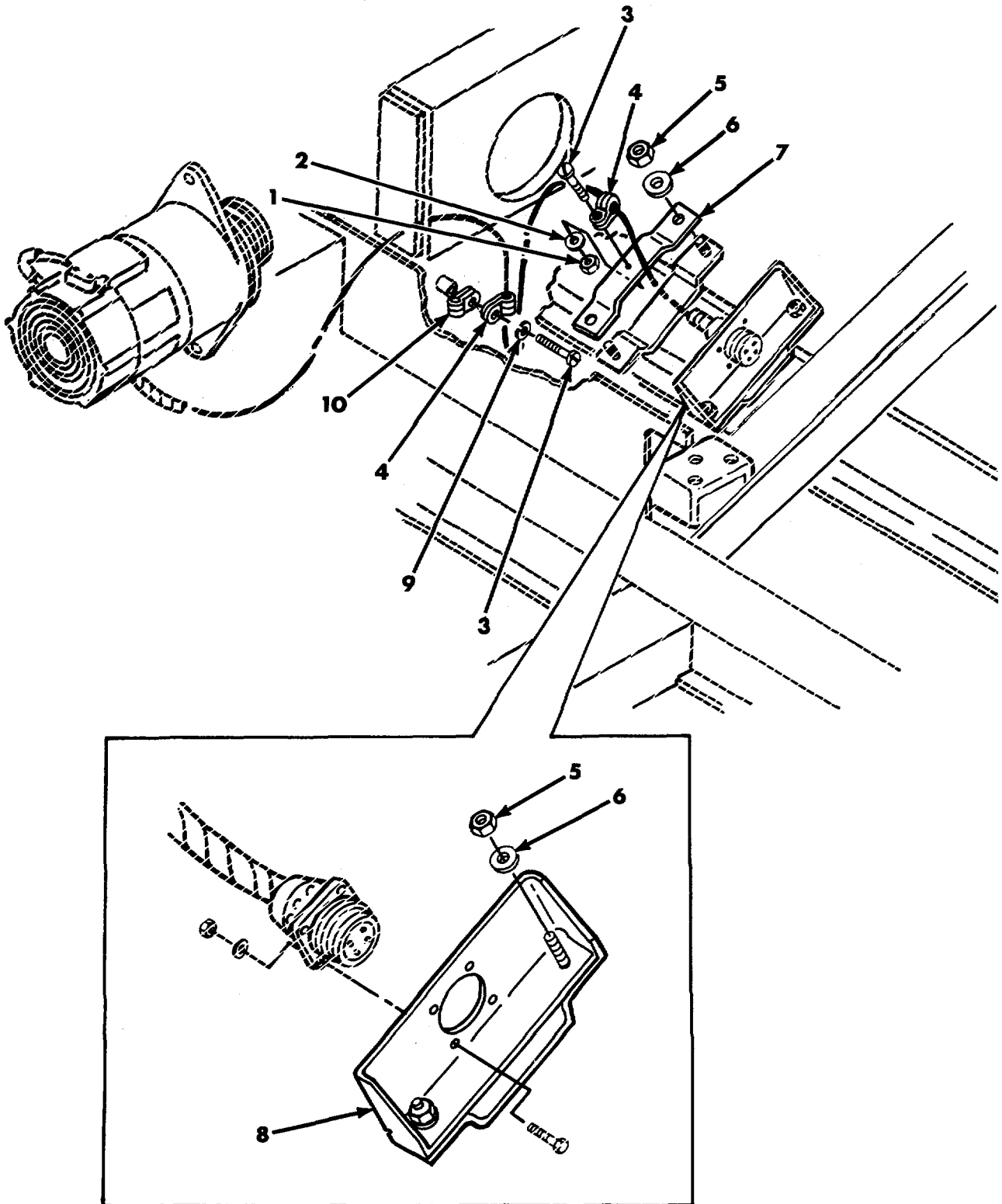

Figure 32. Alternator Cable Brackets.

SECTION II

TM 9-1450-500-24P

(1) ITEM NO	(2) SMR CODE	(3) CAGEC	(4) PART NUMBER	(5) DESCRIPTION AND USABLE ON CODES (UOC)	(6) QTY
				GROUP 0601	
				FIG. 32 ALTERNATOR CABLE BRACKETS	
1	PAOZZ	96906	MS21045-3	NUT, SELF-LOCKING, HE.....	1
2	PAOZZ	96906	MS27183-8	WASHER, FLAT.	1
3	PAOZZ	96906	MS35207-264	SCREW, MACHINE	2
4	PAOZZ	96906	MS21919WDF4	CLAMP, LOOP	2
5	PAOZZ	96906	MS21045-4	NUT, SELF-LOCKING, HE HEXAGON HEAD.....	4
6	PAOZZ	96906	MS27183-9	WASHER, FLAT	4
7	PAOZZ	19207	11675129	BRACKET, MOUNTING.....	1
8	PAOZZ	19207	11675119	BRACKET, MOUNTING.....	1
9	PAOZZ	96906	MS35335-32	WASHER, LOCK	1
10	PAOZZ	96906	MS21122W-4	CLAMP, LOOP	1

END OF FIGURE

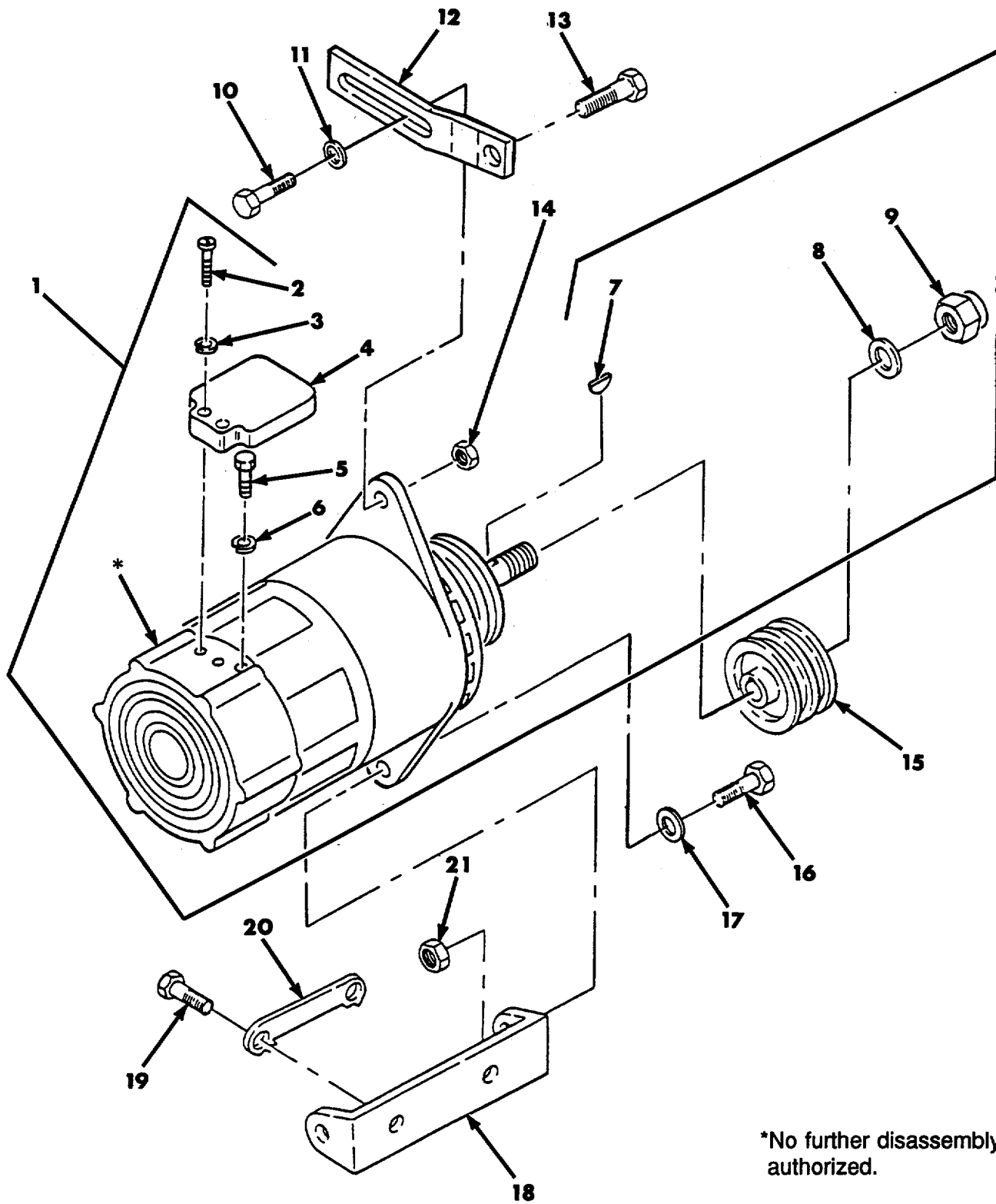

Figure 33. 60 Amp Alternator 10929868 and Mounting Hardware.

SECTION II

TM 9-1450-500-24P

(1) ITEM NO	(2) SMR CODE	(3) CAGEC	(4) PART NUMBER	(5) DESCRIPTION AND USABLE ON CODES (UOC)	(6) QTY
				GROUP 0601 FIG. 33 60 AMP ALTERNATOR 10929868 AND MOUNTING HARDWARE	
1	PAOOO	19207	10929868	GENERATOR, ENGINE AC	1
2	PAOZZ	96906	MS35207-262	.SCREW, MACHINE	2
3	PAFZZ	96906	MS35338-43	.WASHER, LOCK	2
4	PAOZZ	35510	78403	.COVER, CAPACITOR, GEN	1
5	PAOZZ	77873	63-PT-349	.BOLT, MACHINE	1
6	PAOZZ	96906	MS35338-45	.WASHER, LOCK	1
7	PAOZZ	96906	MS35756-8	.KEY, WOODRUFF	1
8	PAOZZ	96906	MS27183-18	.WASHER, FLAT	1
9	PAOZZ	96906	MS21245-L8	.NUT, SELF-LOCKING, HE	1
10	PAOZZ	96906	MS90728-64	SCREW, CAP, HEXAGON H	1
11	PAOZZ	19207	10884982	WASHER, FLAT	1
12	PAOZZ	19207	10950831	BRACKET, ANGLE	1
13	PAOZZ	19207	10921893	BOLT, SELF-LOCKING	1
14	PAOZZ	96906	MS51967-8	NUT, PLAIN, HEXAGON	1
15	PAOZZ	19207	7045799	PULLEY, GROOVE	1
16	PAOZZ	96906	MS90727-90	SCREW, CAP, HEXAGON H	2
17	PAOZZ	19207	10885110	WASHER, FLAT	2
18	PAOZZ	19207	10885111	BRACKET, MOUNTING	1
19	PAOZZ	19207	10885524	SCREW, CAP, HEXAGON H	2
20	PAOZZ	18876	10885522	LOCKING PLATE, NUT A	1
21	PAOZZ	96906	MS21045-7	NUT, SELF-LOCKING, HE	2

END OF FIGURE

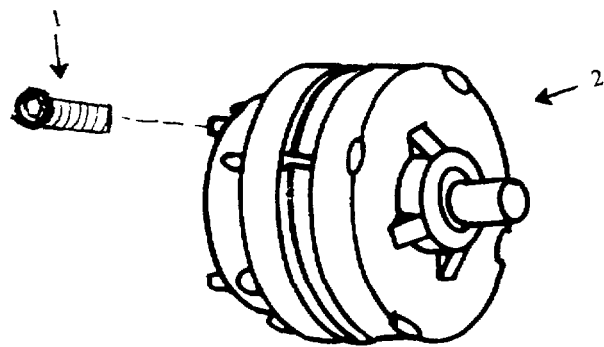

Figure 33A. Generator and Related Parts (MLT Only).

SECTION II

TM 9-1450-500-24P

(1) ITEM NO	(2) SMR CODE	(3) NSN	(4) CAGEC	(5) PART NUMBER	(6) DESCRIPTION AND USABLE ON CODES (UOC)	(7) QTY
					GROUP 0601 FIG. 33A GENERATOR AND RELATED PARTS (MLT ONLY)	
1	PAOZZ	5305123410948	D2689	0117 7119	BOLT, MACHINE.....	3
					UOC: MLT	
2	PAFZZ		F8676	436377	GENERATOR.....	1
					UOC: MLT	

END OF FIGURE

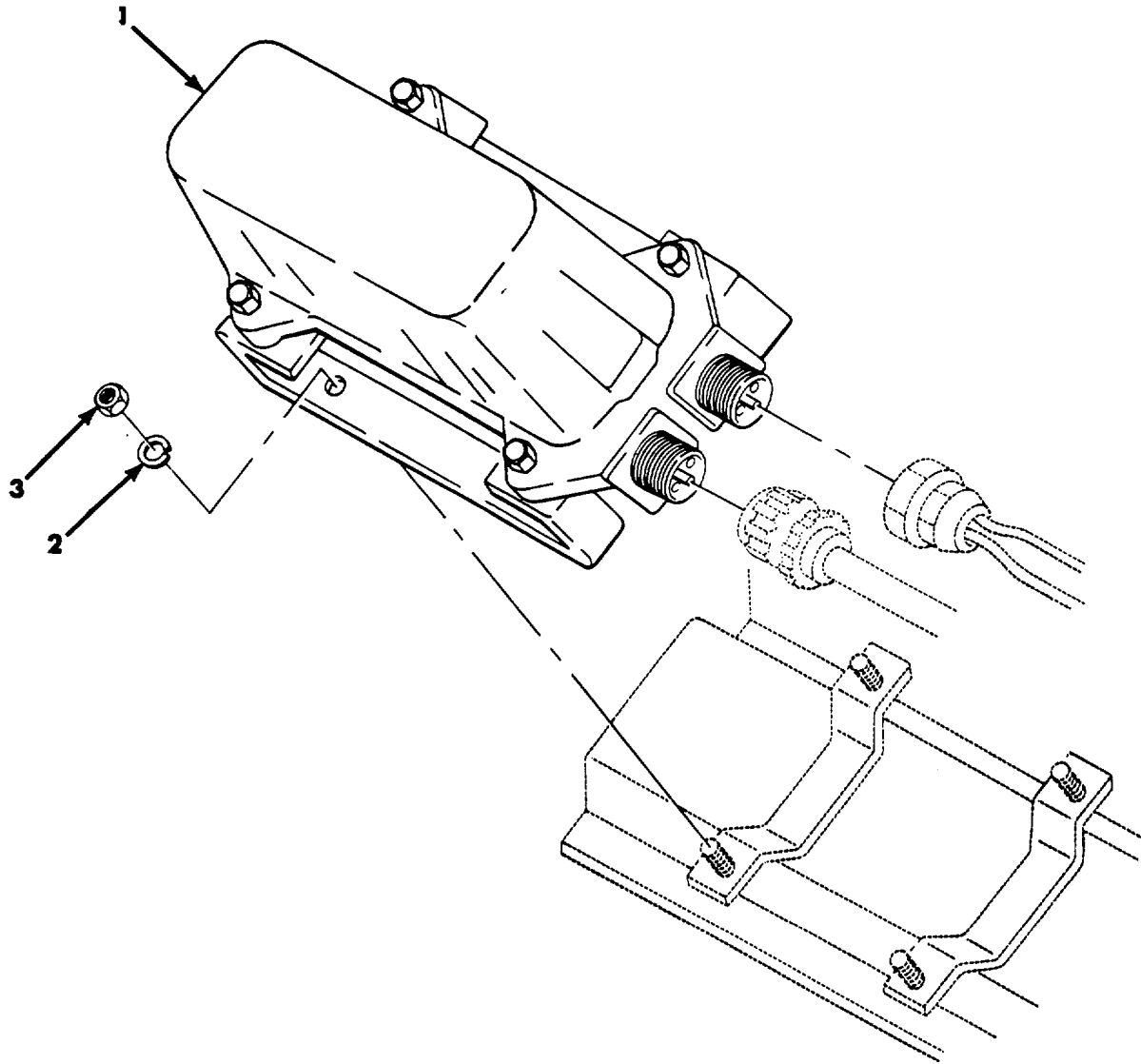

Figure 34. Generator Regulator.

SECTION II

TM 9-1450-500-24P

(1) ITEM NO	(2) SMR CODE	(3) CAGEC	(4) PART NUMBER	(5) DESCRIPTION AND USABLE ON CODES (UOC)	(6) QTY
				GROUP 0602 FIG. 34 GENERATOR REGULATOR	
1	PAOZZ	19207	11631857	REGULATOR, ENGINE GE GENERATOR	1
				SOLID STATE	
2	PAOZZ	96906	MS35335-33	WASHER, LOCK GENERATOR REGULATOR.....	4
3	PAOZZ	96906	MS21045-4	NUT, SELF-LOCKING, HE.....	4

END OF FIGURE

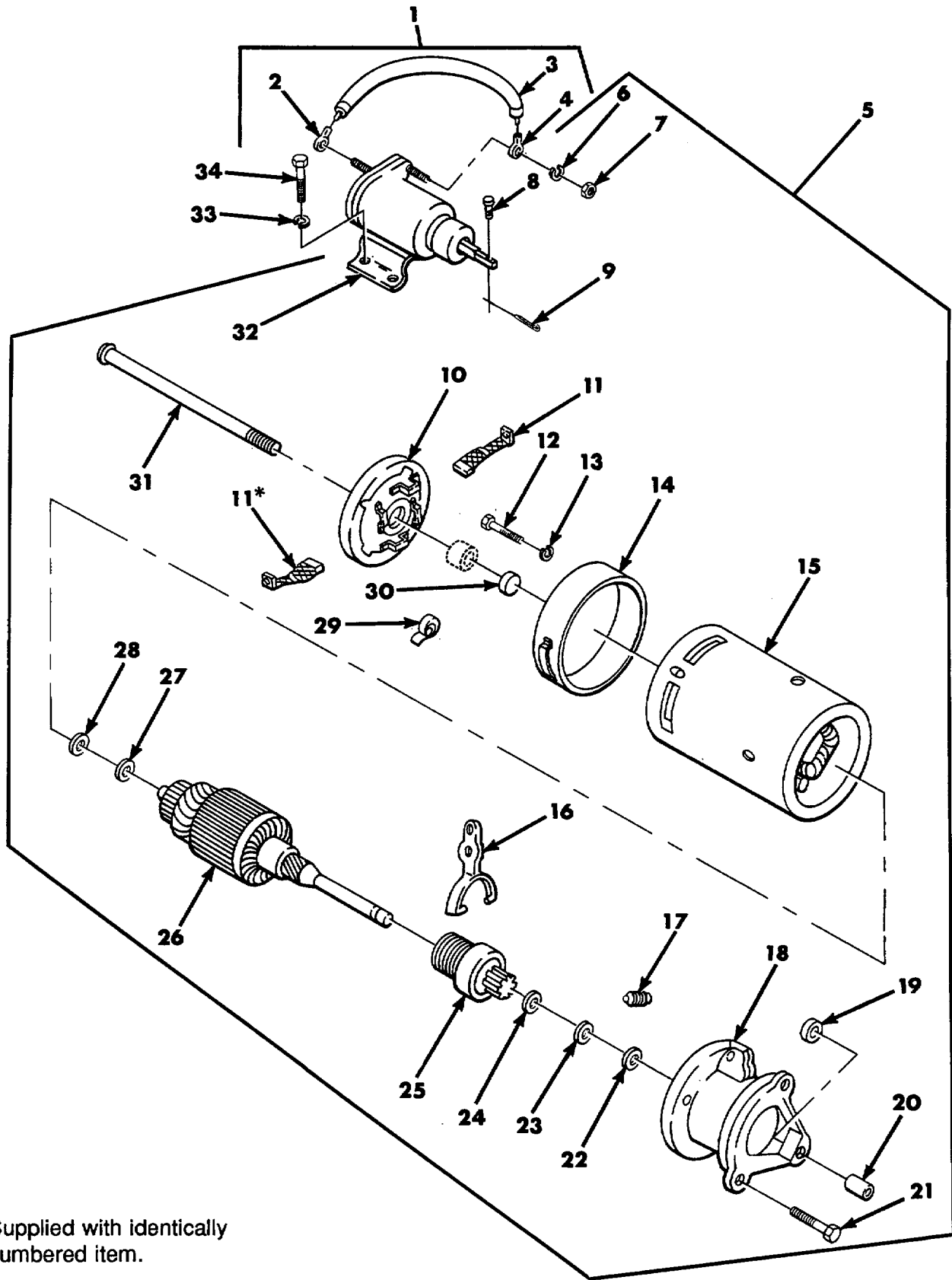

*Supplied with identically numbered item.

Figure 35. Electrical Engine Starter (Old) 10943753 and Electrical Starter Jumper Cable 10892756.

SECTION II

TM 9-1450-500-24P

(1) ITEM NO	(2) SMR CODE	(3) CAGEC	(4) PART NUMBER	(5) DESCRIPTION AND USABLE ON CODES (UOC)	(6) QTY
				GROUP 0602 FIG. 35 ELECTRICAL ENGINE STARTER (OLD) 10943753 AND ELECTRICAL STARTER JUMPER CABLE 10892756	
1	AOOOO	19207	10892756	CABLE, ELECTRICAL STARTER JUMPER..... CABLE.....	1
2	PAOZZ	96906	MS25036-108	.TERMINAL, LUG STARTER JUMPER CABLE.....	1
3	MOOZZ	96906	M13486/1-5	.CABLE ELECTRICAL MANUFACTURE FROM..... NSN 6145-00-772-08538	1
4	PAOZZ	96906	MS25036-109	.TERMINAL, LUG STARTER JUMPER CABLE.....	1
5	PAOFF	19207	10943753	STARTER, MOTOR FOR NEW STARTER REFER TO 12377310.....	1
6	PAOZZ	68505	12X200	.WASHER, LOCK STARTER TO SOLENOID..... CONNECTOR.....	2
7	PAOZZ	19728	X3130	.NUT, PLAIN, HEXAGON STARTER..... TERMINAL STUD, SOLENOID SWITCH	2
8	PAFZZ	12204	1402590	.PIN, STRAIGHT, HEADED	1
9	PAFZZ	03677	TR50-80	.PIN, COTTER SOLENOID LINK	1
10	PAFZZ	44940	ALMCZ2002	.END BELL, ELECTRICAL STARTER.....	1
11	PAFZZ	12204	1538343	.BRUSH SET, ELECTRICAL ELECTRICAL	1
12	PAFZZ	19207	117627	.SCREW RETAINING BRU BRUSH.....	2
13	PAFZZ	68505	12X-196	.WASHER, LOCK	2
14	PAFZZ	68505	MCH1024B	.COVER, ACCESS	1
15	XAFZZ	19728	MCZ2081S	.FRAME AND FIELD.....	1
16	XAFZZ	19728	MCH20740	.YOKE	1
17	PAFZZ	68505	MCH77A	.PIN, STRAIGHT, HEADED HEADED	1
18	XAFZZ	68505	PS1325B	.HOUSING, ENGINE DRIV STARTER	1
19	PAFZZ	88044	AN960-1016L	.WASHER, FLAT THRUST DRIVE.....	1
20	PAFZZ	19207	7391948	.BEARING, SLEEVE COMMUTATOR END	1
				BEARING	
21	PAFZZ	96906	MS35763-1048	.SCREW, CAP, HEXAGON H HEXAGON HEAD	2
22	PAFZZ	68505	MCL132A	.WASHER.....	1
23	KFFZZ	19207	7347572	.RING PART OF KIT P/N 5702313.....	1
24	KFFZZ	68505	MCS46A	.RETAINER, PACKING PART OF KIT P/N..... 5702313.....	1
25	PAFZZ	19207	8738115	.DRIVE ENGINE, ELECTR ELECTRICAL	1
				STARTING	
26	XAFZZ	12204	1538345	.ARMATURE, STARTER-GE STARTER/..... GENERATOR.....	1
27	PAFZZ	55509	T8441S	.WASHER, FLAT THRUST, ARMATURE SHAFT.....	1
28	PAFZZ	12603	854882	.WASHER, FLAT NONMETALLIC, ARMATURE	1
29	PAFZZ	19207	8331464	.SPRING, SPIRAL, TORSI HOLDER.....	4
30	PAFZZ	19207	5308307	.WICK COMMUTATOR END BEARING.....	1
31	PAFZZ	68505	GK20CS	.SCREW, MACHINE	2
32	PAFZZ	12204	1630660	.SWITCH, STARTING MOT STARTER..... SOLENOID.....	1
33	PAFZZ	96906	MS35338-44	WASHER, LOCK MOUNTING.....	4
34	PAFZZ	96906	MS90728-1	SCREW, CAP, HEXAGON H	4

END OF FIGURE

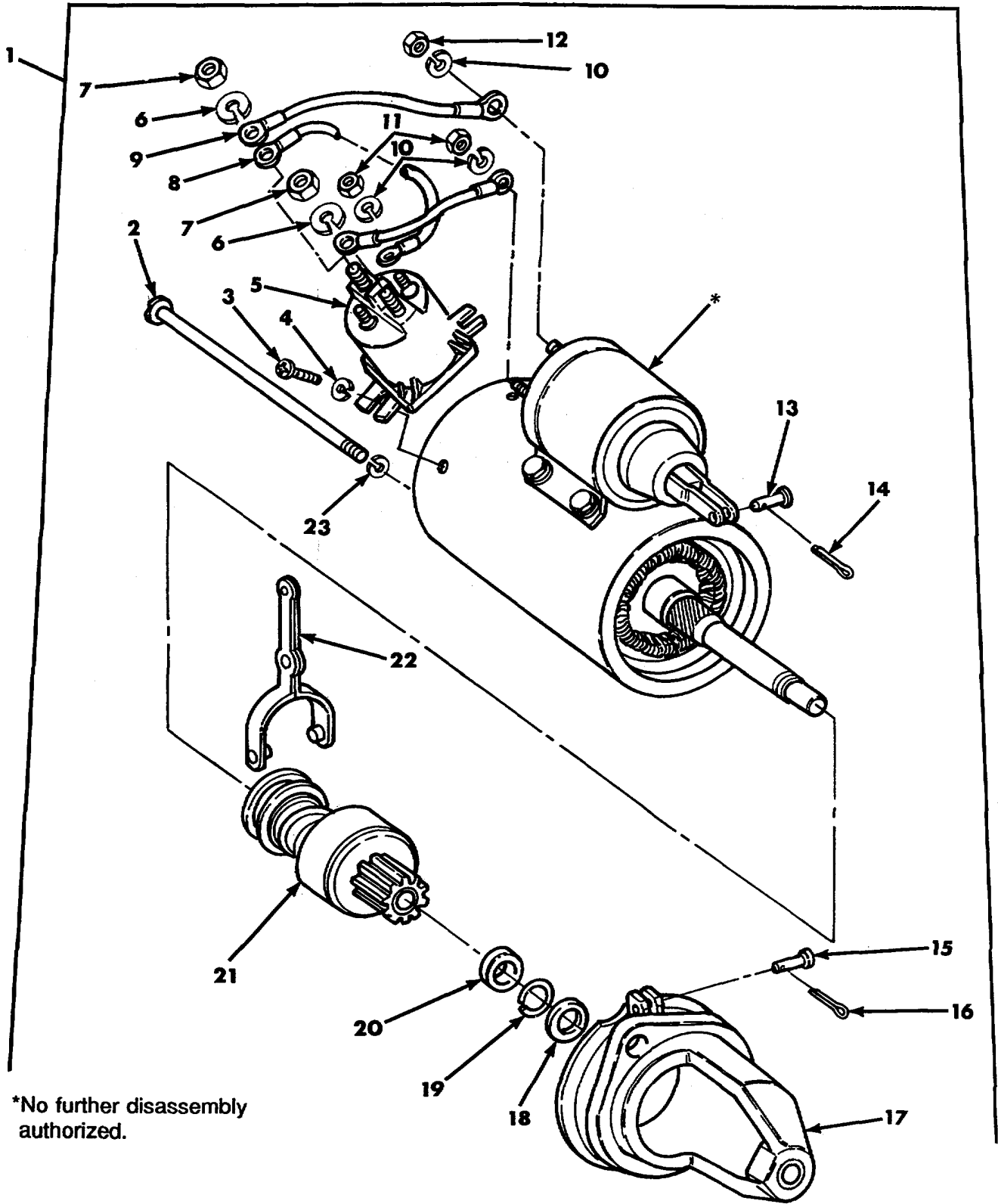

*No further disassembly authorized.

Figure 36. Electrical Engine Starter (New) 12377310.

SECTION II

TM 9-1450-500-24P

(1) ITEM NO	(2) SMR CODE	(3) CAGEC	(4) PART NUMBER	(5) DESCRIPTION AND USABLE ON CODES (UOC)	(6) QTY
				GROUP 0603 FIG. 36 ELECTRICAL ENGINE STARTER (NEW) 12377310	
1	PAOFF	19207	12377310	STARTER, ELECTRIC.....	1
2	PAFZZ	68505	GK-20C	.SCREW.....	2
3	PAOZZ	68505	8X-5657	.SCREW.....	2
4	PAOZZ	68505	8X-349	.WASHER, LOCK.....	2
5	PAOZZ	68505	SAZ-4401AC	.RELAY.....	1
6	PAOZZ	68505	12X-1014	.WASHER, LOCK.....	5
7	PAOZZ	68505	X-2976	.NUT.....	3
8	PAOZZ	68505	MCZ-103	.LEAD, ELECTRICAL.....	1
9	PAOZZ	68505	MCZ-104	.LEAD, ELECTRICAL.....	2
10	PAFZZ	68505	12X-196	.WASHER, LOCK.....	3
11	PAOZZ	68505	8X-173	.NUT.....	3
12	PAOZZ	68505	X-3795	.NUT.....	2
13	PAOZZ	68505	MDF-27A	.PIN.....	1
14	PAOZZ	68505	20X-401	.PIN, COTTER.....	1
15	PAFZZ	68505	MCH-77	.PIN.....	1
16	PAFZZ	68505	X-406	.PIN, COTTER.....	1
17	PAFZZ	68505	PS1325C	.HOUSING ASSEMBLY.....	1
18	PAFZZ	68505	MN-18A	.WASHER, FLAT.....	1
19	PAFZZ	68505	MCE-47A	.RING, RETAINING.....	1
20	PAFZZ	68505	MCS-46A	.RETAINER, PACKING.....	1
21	PAFZZ	19207	8738115	.DRIVE, ENGINE, ELECTR.....	1
22	PAFZZ	68505	MCH-1074A	.SHIFTER FORK.....	1
23	PAFZZ	96906	MS35338-44	.WASHER, LOCK.....	2

END OF FIGURE

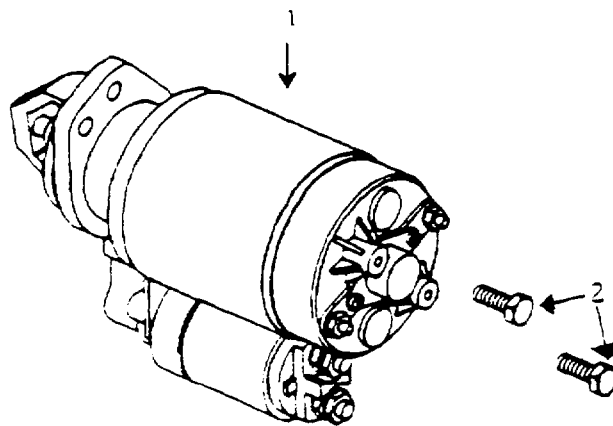

Figure 36A. Starter (MLT Only).

SECTION II

TM 9-1450-500-24P

(1) ITEM NO	(2) SMR CODE	(3) NSN	(4) CAGEC	(5) PART NUMBER	(6) DESCRIPTION AND USABLE ON CODES (UOC)	(7) QTY
					GROUP 0306 FIG. 36A STARTER (MLT ONLY)	
1	PAOZZ		D2689	0117 8671	STARTER, ELECTRICAL	1
					UOC: MLT	
2	PAOZZ		I9008	IS04017-M10X28-Z 1-8,8-A3P	BOLT MACHINE.....	2
					UOC: MLT	

END OF FIGURE

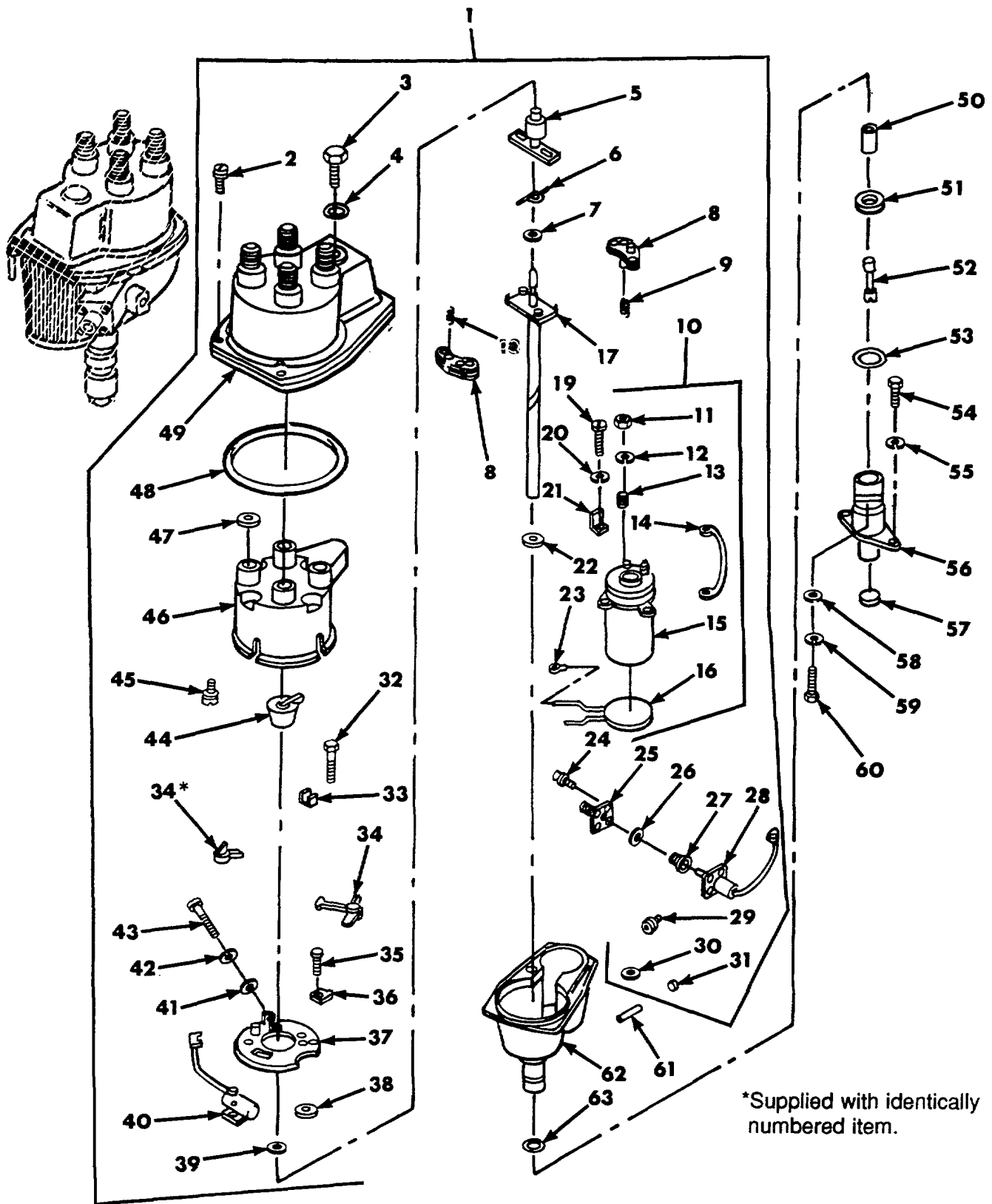

Figure 37. Ignition Distributor 12259526, Coil and Resistor 8712399, and Related Parts.

SECTION II

TM 9-1450-500-24P

(1) ITEM NO	(2) SMR CODE	(3) CAGEC	(4) PART NUMBER	(5) DESCRIPTION AND USABLE ON CODES (UOC)	(6) QTY
				GROUP 0605 FIG. 37 IGNITION DISTRIBUTOR 12259526, COIL AND RESISTOR 8712399, AND RELATED PARTS	
1	PAOOO	19207	12259526	DISTRIBUTOR, IGNITIO ASSEMBLY..... IGNITION, SEE FIG. 38 FOR IGNITER..... ASSEMBLY	1
2	PAOZZ	19207	594224	.SCREW, ASSEMBLED WAS COVER..... MOUNTING DISTRIBUTOR.....	1
3	PAOZZ	19207	7374888	.PLUG, MACHINE THREAD	6
4	PAOZZ	96906	MS29513-113	.PACKING, PREFORMED PLUG PART OF KIT	1
				P/N 5702198.....	
5	PBOZZ	68505	1AU1100RC	.CAM, IGNITION DISTRI.....	1
6	XBOZZ	19726	IGT-70	.SPRING ASSEMBLY	1
7	PAOZZ	34623	A1672	.WASHER, RECESSED	1
8	PAOZZ	19728	IGC2223RAS	.WEIGHT, IGNITION DIS IGNITION..... DISTRIBUTOR	2
9	PAOZZ	19207	7059537	.SPRING, HELICAL, EXTE	1
10	PAOOO	19207	8712399	.COIL AND RESISTOR PART OF KIT P/N..... 5703306.....	1
11	PAOZZ	96906	MS35650-302	..NUT, PLAIN, HEXAGON HEXAGON, COIL	2
				TERMINAL	
12	PAOZZ	96906	MS35338-43	..WASHER, LOCK COIL TERMINAL	2
13	KFOZZ	19207	7374893	..SPRING, HELICAL, COMP COIL TERMINAL	2
				PART OF KIT P/N 5704603	
14	KFOZZ	19207	11660543	..LEAD, ELECTRICAL PART OF KIT P/N	1
				5704603 PART OF KIT P/N 5704602.....	
15	KFOZZ	19207	11663066	..COIL PART OF KIT P/N 5704602	1
16	PAOZZ	19207	8712401	..RESISTOR, CURRENT RE.....	1
17	XDOZZ	19207	7059539	.SHAFT AND WEIGHT PLATE.....	1
18	PAOZZ	19207	7059536	.SPRING, HELICAL, EXTE	1
19	KFOZZ	19207	11663065	.SCREW HOLD-DOWN PART OF KIT P/N	2
				5704603 PART OF KIT P/N 5704602.....	
20	PAOZZ	96906	MS35333-39	.WASHER, LOCK HOLD-DOWN PART OF KIT	2
				P/N 5704603 PART OF KIT P/N 5704602.	
21	KFOZZ	19207	11660531	.CLAMP, LOOP PART OF KIT P/N 5704603.....	2
				PART OF KIT P/N 5704602 PART OF KIT	
				P/N 57048574.....	
22	PBOZZ	19207	5302783	.WASHER, FLAT DISTRIBUTOR BASE.....	1
23	PAOZZ	19207	11668570	.STRAP, RETAINING CONDENSER PART OF..... KIT P/N 5704603	1
24	PAOZZ	19207	455215	.SCREW, ASSEMBLED WAS WASHER..... RECEPTACLE MOUNTING	4
25	PAOZZ	19207	8329786	.SHELL, ELECTRICAL CO WIRING HARNESS.....	1
26	PAOZZ	96906	MS29513-114	.PACKING, PREFORMED RECEPTACLE	1
27	PAOZZ	12204	1394961	.GROMMET, NONMETALLIC NONMETALLIC.....	1
28	PAOZZ	18876	8328075	.CAPACITOR, FIXED, PAP DISTRIBUTOR	1
				IGNITION FILTER PART OF KIT P/N	
				5704602.....	
29	PAOZZ	12204	1271763	.PLUG, MACHINE THREAD THREAD	1
30	PAOZZ	21450	455209	.WASHER.....	1

SECTION II

TM 9-1450-500-24P

(1) ITEM NO	(2) SMR CODE	(3) CAGEC	(4) PART NUMBER	(5) DESCRIPTION AND USABLE ON CODES (UOC)	(6) QTY
31	PAOZZ	15555	2142D1	.PLUG, PIPE.....	1
32	XBOZZ	21450	455210	.SCREW, ASSEMBLED WAS WASHER.....	1
33	PAOZZ	19207	5346775	.BRACKET, ELECTRICAL ELECTRICAL,..... CONTACT BREAKER PART OF KIT P/N..... 570460340.....	1
34	KFOZZ	19207	11640924	.POINT SET PART OF KIT P/N 5704603.....	1
35	PAOZZ	19728	X2878	.SCREW, ASSEMBLED WAS.....	1
36	PBOZZ	19207	7374885	.CLIP, SPRING TENSION PLATE PART OF..... KIT P/N 5704603.....	2
37	PBOZZ	19207	7374887	.PLATE, IGNITION CONT BREAKER..... DISTRIBUTOR.....	1
38	PBOZZ	19207	5346734	.WICK, FELT DISTRIBUTOR SHAFT.....	1
39	PBOZZ	19207	5346767	.RING, RETAINING.....	1
40	PAOZZ	19207	11668569	.CAPACITOR, ELECTRICAL PART OF KIT P/N..... 57046030.....	1
41	PAOZZ	96906	MS27183-5	.WASHER, FLAT PART OF KIT P/N 5704603.....	1
42	PAOZZ	96906	MS35338-41	.WASHER, LOCK PART OF KIT P/N 5704603.....	1
43	KFOZZ	96906	MS51849-32	.SCREW, MACHINE PART OF KIT P/N..... 5704603.....	1
44	PAOZZ	19207	7348578	.ROTOR, IGNITION DIST DISTRIBUTOR.....	1
45	PAOZZ	19207	594222	.SCREW, ASSEMBLED WAS WASHER,..... DISTRIBUTOR CAP, MOUNTING	3
46	PAOZZ	19207	7375377	.CAP, IGNITION DISTRI DISTRIBUTOR.....	1
47	PAOZZ	19207	7374894	.WASHER, FLAT DISTRIBUTOR.....	4
48	PAOZZ	96906	MS28775-244	.PACKING, PREFORMED DISTRIBUTOR..... COVER PART OF KIT P/N 5704857.....	1
49	PAOZZ	19207	7375373	.COVER DISTRIBUTOR.....	1
50	PAOZZ	19207	6167596	BEARING, SLEEVE.....	2
51	PAOZZ	19207	7980860	WASHER, FLAT DISTRIBUTOR SHAFT.....	1
52	PAOZZ	19207	8754338	SHAFT, DISTRIBUTOR.....	1
53	PAOZZ	96906	MS28775-217	PACKING, PREFORMED DISTRIBUTOR TO..... ADAPTER.....	1
54	PAOZZ	96906	MS90728-61	SCREW, CAP, HEXAGON H HEXAGON HEAD..... ADAPTER MOUNTING.....	2
55	PAOZZ	96906	MS35338-46	WASHER, LOCK ADAPTER MOUNTING.....	2
56	PAOZZ	19207	8754337	HOUSING, MECHANICAL.....	1
57	PAOZZ	96906	MS28775-215	PACKING, PREFORMED ADAPTER TO..... ENGINE BLOCK.....	1
58	PAOZZ	96906	MS27183-10	WASHER, FLAT DISTRIBUTOR MOUNTING.....	1
59	PAOZZ	96906	MS35338-44	WASHER, LOCK DISTRIBUTOR MOUNTING.....	1
60	PAOZZ	96906	MS90728-8	SCREW, CAP, HEXAGON H DISTRIBUTOR..... MOUNTING.....	1
61	PAOZZ	19207	8329787	WICK.....	1
62	XAOZZ	19728	1AU2070ES	BASE.....	1
63	PAOZZ	34623	118746	SEAL, PLAIN ENCASED.....	1

END OF FIGURE

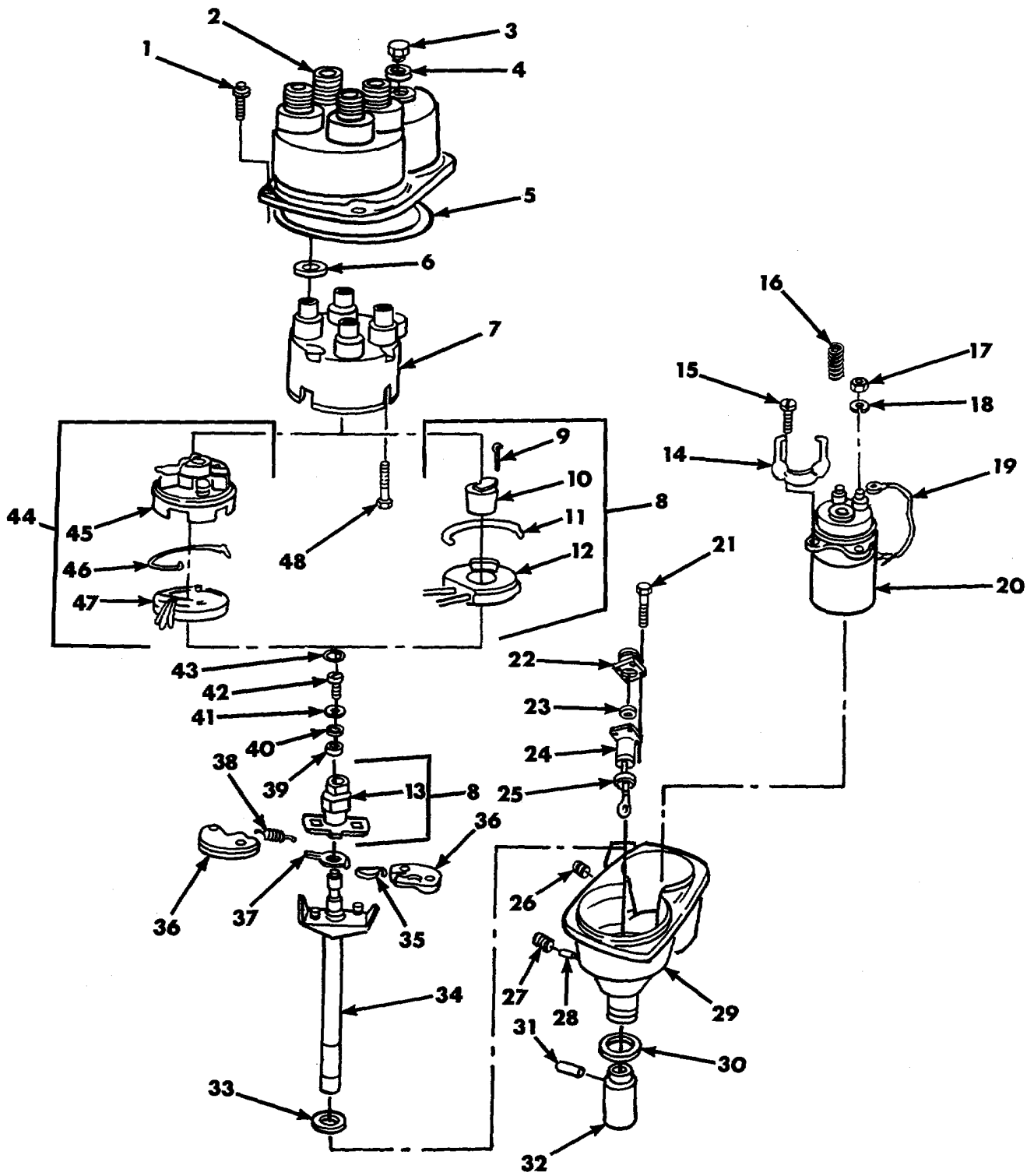

Figure 38. Electronic Ignitor.

SECTION II

TM 9-1450-500-24P

(1) ITEM NO	(2) SMR CODE	(3) CAGEC	(4) PART NUMBER	(5) DESCRIPTION AND USABLE ON CODES (UOC)	(6) QTY
				GROUP 0605 FIG. 38 ELECTRONIC IGNITOR	
1	PAOZZ	19207	594224	SCREW, ASSEMBLED WAS	6
2	PAOZZ	19207	7375373	COVER DISTRIBUTOR C.....	1
3	PAOZZ	19207	7374888	PLUG, COVER	2
4	PAOZZ	19207	5702198	PARTS KIT, GASOLINE PART OF KIT P/N	2
				5702198.....	
5	PAOZZ	19207	MS28775-244	PACKING, PREFORMED PART OF KIT P/N	1
				570485745.....	
6	PAOZZ	19207	7374894	WASHER, FLAT	4
7	PAOZZ	19207	7375377	CAP, IGNITION	1
8	KFOZZ	19207	12259752-2	SET, IGNITOR PART OF KIT P/N 12259752	1
9	KFOZZ	19207	11669390	.GAGE, AIR GAP PART OF IGNITOR SET	1
				12259752-2 PART OF KIT P/N 12259752	
				PART OF KIT P/N 5704857	
10	PAOZZ	19207	7348578	.ROTOR, IGNITION PART OF IGNITOR.....	1
				SET 12259752-2 PART OF KIT P/N.....	
				12259752.....	
11	KFOZZ	19207	11669388	.CLIP, SPRING PART OF KIT P/N.....	1
				12259752.....	
12	KFOZZ	19207	11669387	.MODULE, CONTROL, SOLI PART OF	1
				IGNITOR SET P/N 12259752-2 PART OF	
				KIT P/N 12259752.....	
13	KFOZZ	19207	11669386	.TRIGGER, WHEEL PART OF IGNITOR SET.....	1
				P/N 12259752-2 PART OF KIT P/N.....	
				122597525.....	
14	PAOZZ	19207	11660531	CLAMP, LOOP PART OF KIT P/N 5704602.....	1
15	KFOZZ	19207	11663065	SCREW PART OF KIT P/N 5704602.....	2
16	PAOZZ	19207	7374893	SPRING, HELICAL, COMP	1
17	PAOZZ	96906	MS35650-302	NUT, PLAIN, HEXAGON	2
18	PAOZZ	96906	MS35338-43	WASHER, LOCK	2
19	KFOZZ	19207	5704603	LEAD, ELECTRICAL PART OF KIT P/N	1
				5704602.....	
20	KFOZZ	19207	11663066	COIL ASSEMBLY PART OF KIT P/N	1
				5704602.....	
21	PAFZZ	19207	455215	SCREW, ASSEMBLED WAS WASHER.....	4
22	PAOZZ	19207	8329786	SHELL, ELECTRICAL CO	1
23	PAOZZ	12204	1394961	GROMMET, NONMETALLIC	1
24	PAOZZ	12204	1394963	CAPACITOR, FIXED, PAP.....	1
25	PAOZZ	96906	MS29513-114	PACKING, PREFORMED	1
26	PAOZZ	21540	7347547	PLUG, MACHINE THREAD	1
27	PAOZZ	15555	2142D1	PLUG, PIPE.....	1
28	PAOZZ	19207	8329787	WICK.....	1
29	XAOZZ	19728	1AU2070ES	BASE.....	1
30	PAOZZ	19207	7980860	WASHER, FLAT	1
31	PAOZZ	68505	X3859	PIN, SPRING	1
32	XBOZZ	19728	1GC1180	COUPLING DISTRIBUTOR	1
33	PAOZZ	19207	5307283	WASHER, FLAT	1
34	XBOZZ	19207	7059539	SHAFT AND WEIGHT	1
35	XAOZZ	19207	7059536	SPRING, HELICAL, EXTE EXTENSION	1
36	XAOZZ	19728	IGC-2223RAS	WEIGHT SET DISTRIBUTER	2

SECTION II

TM 9-1450-500-24P

(1) ITEM NO	(2) SMR CODE	(3) CAGEC	(4) PART NUMBER	(5) DESCRIPTION AND USABLE ON CODES (UOC)	(6) QTY
37	XAOZZ	19728	IGT70	SPRING, HELICAL TORSION.....	1
38	XAOZZ	19207	7059537	SPRING, HELICAL, EXTE EXTENSION	1
39	KFOZZ	19207	11669389	SLEEVE PART OF KIT P/N 5704509.....	1
40	PAOZZ	88044	AN960-10L	WASHER, FLAT PART OF KIT P/N 5704509.....	1
41	PAOZZ	96906	MS35333-31	WASHER, LOCK PART OF KIT P/N 5704509.....	1
42	PAOZZ	96906	MS16997-31L	SCREW, SELF-LOCKING PART OF KIT P/N..... 57045094.....	1
43	PAOZZ	19207	5346784	FELT, MECHANICAL, PRE DISTRIBUTER.....	1
44	KFOZZ	19207	12259752-1	IGNITOR SET PART OF KIT P/N 12259752	1
45	PAOZZ	19207	11669298	PART OF KIT P/N 5704857	1
46	KFOZZ	19207	11669299	.ROTOR, IGNITION DIST PART OF KIT P/..... N 12259752, IGNITOR SET P/N 12259752-.....	1
47	KFOZZ	19207	11669297	1 PART OF KIT P/N 12259752..... .SPRING CLIP PART OF KIT P/N..... 12259752.....	1
48	PAOZZ	19207	594222	.MODULE, CONTROL, SOLI PART OF KIT P/..... N 12259752, IGNITOR SET P/N 12259752-..... PART OF KIT P/N 12259752	1
				SCREW, ASSEMBLED WAS	3

END OF FIGURE

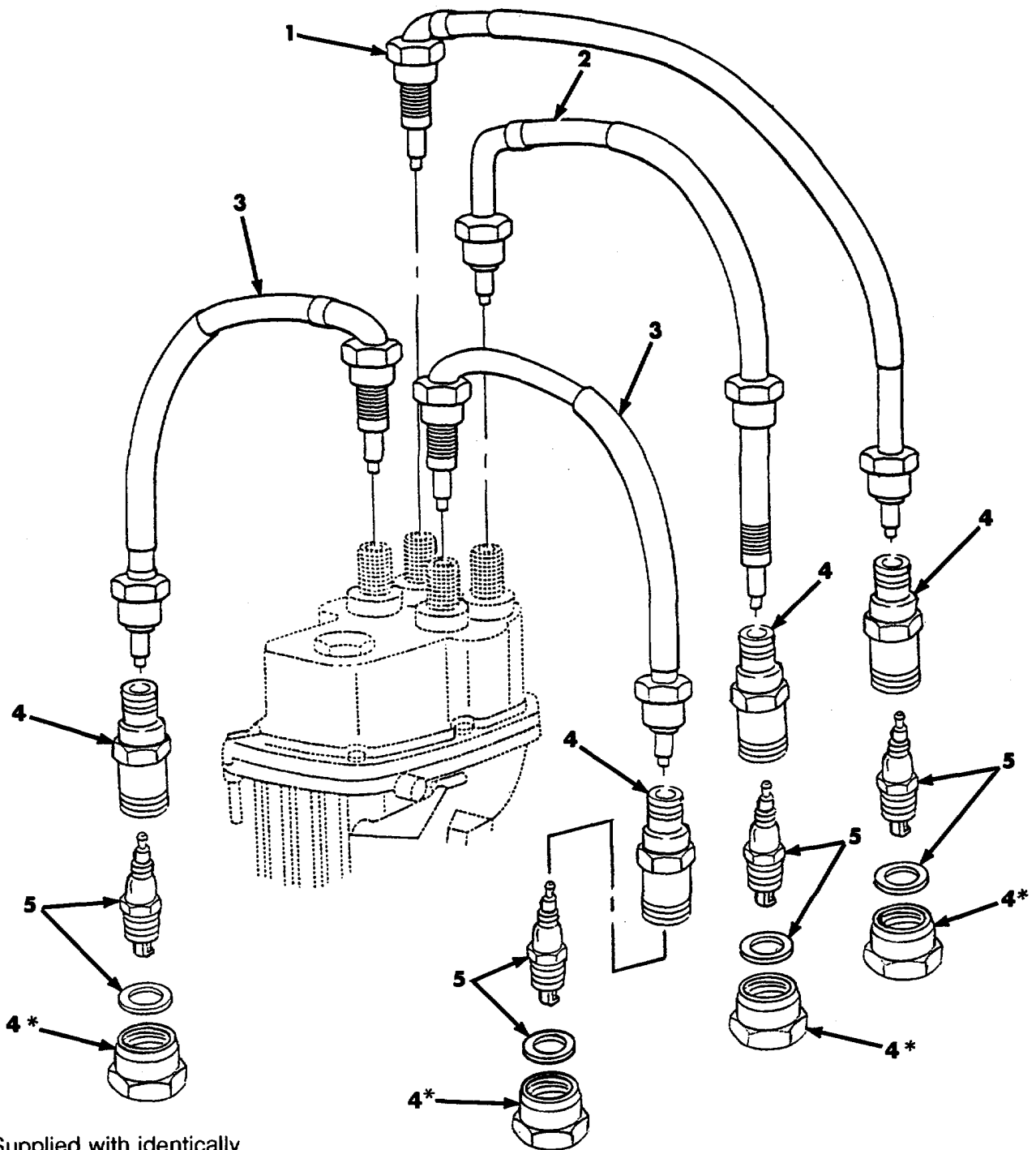

*Supplied with identically numbered item.

Figure 39. Ignition Leads and Spark Plugs.

SECTION II

TM 9-1450-500-24P

(1) ITEM NO	(2) SMR CODE	(3) CAGEC	(4) PART NUMBER	(5) DESCRIPTION AND USABLE ON CODES (UOC)	(6) QTY
				GROUP 0605 FIG. 39 IGNITION LEADS AND SPARK PLUGS	
1	PAOZZ	19207	11660569-3	LEAD AND CONDUIT AS SPARK PLUG NO. 1	1
				PART OF KIT P/N 5702245	
2	PAOZZ	19207	11660569-2	LEAD AND CONDUIT AS ASSEMBLY.....	1
				ELECTRICAL, SPARK PLUG NO. 2 PART OF	
				KIT P/N 5702245	
3	PAOZZ	19207	11660569-1	LEAD AND CONDUIT AS ASSEMBLY, SPARK.....	2
				PLUGS NO. 3 & 4 PART OF KIT P/N.....	
				57022745.....	
4	PAOZZ	19207	12302548	ADAPTER, SPARK PLUG	4
5	PAOZZ	70040	WR46	SPARK PLUG SHIELDED, 14MM, RESISTOR	4
				SUPPRESSED	

END OF FIGURE

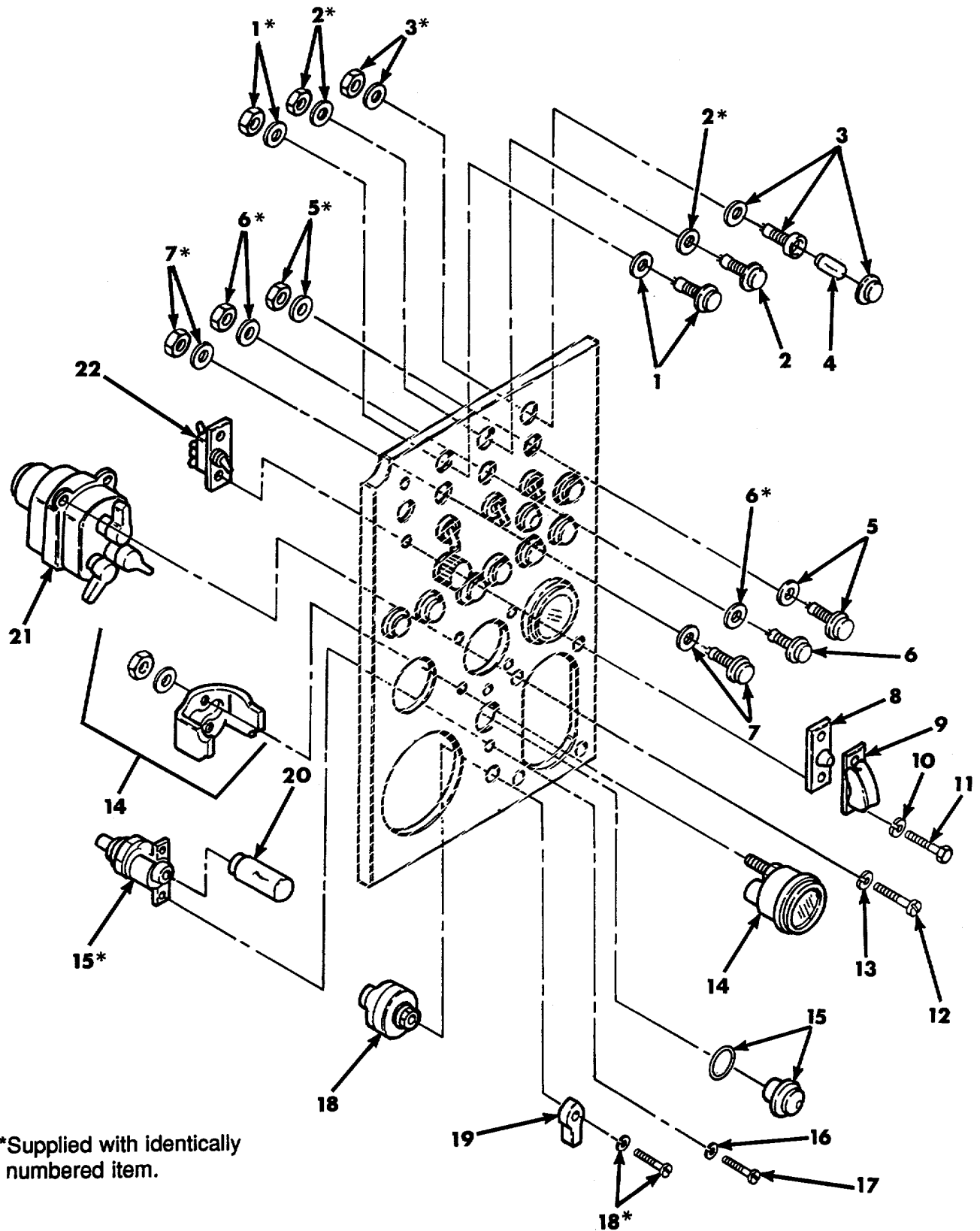

*Supplied with identically numbered item.

Figure 40. Instrument Panel (Sheet 1 of 2).

SECTION II

TM 9-1450-500-24P

(1) ITEM NO	(2) SMR CODE	(3) CAGEC	(4) PART NUMBER	(5) DESCRIPTION AND USABLE ON CODES (UOC)	(6) QTY
				GROUP 0607 FIG. 40 INSTRUMENT PANEL	
1	PAOZZ	18876	9099273	LIGHT, INDICATOR MISSILE LATCHED..... LEFT, GREEN	1
2	PAOZZ	18876	9099274	LIGHT, INDICATOR MISSILE LATCHED..... CENTER GREEN	1
3	PAOZZ	19207	9099279	LIGHT, INDICATOR MISSILE LATCHED..... RIGHT, GREEN.....	3
4	PAOZZ	96906	MS25237-327AS15	LAMP, INCANDESCENT	13
5	PAOZZ	18876	9099266	LIGHT, INDICATOR RIGHT MISSILE	1
6	PAOZZ	18876	9099265	LIGHT, INDICATOR CENTER MISSILE..... RELEASED	1
7	PAOZZ	18876	9099264	LIGHT, INDICATOR LEFT MISSILE..... RELEASED	1
8	PAOZZ	81349	M5423-03-01	BOOT, DUST AND MOIST MOISTURE SEAL	1
9	PAOZZ	96906	MS25224-2	GUARD, SWITCH MISSILE	1
10	PAOZZ	96906	MS35335-30	WASHER, LOCK	2
11	PAOZZ	96906	MS35206-231	SCREW, MACHINE GUARD.....	2
12	PAOZZ	96906	MS35207-265	SCREW, MACHINE	4
13	PAOZZ	96906	MS35335-32	WASHER, LOCK	4
14	PAOZZ	96906	MS24544-2	INDICATOR, LIQUID QU QUANTITY, FUEL..... LEVEL	1
15	PAOZZ	19207	10892857	LIGHT, INDICATOR PLASTIC LENS, RED..... HYDRAULIC OIL PRESSURE	1
16	PAOZZ	96906	MS35335-31	WASHER, LOCK	2
17	PAOZZ	96906	MS35206-243	SCREW, MACHINE INDICATOR LIGHT.....	2
18	PAOZZ	96906	MS39060-2	SWITCH, ROTARY IGNITION.....	1
19	PAOZZ	19207	5381088	HANDLE, SWITCH ROTARY.....	1
20	PAOZZ	96906	MS25231-313	LAMP, INCANDESCENT	1
21	PAOZZ	96906	MS51113-1	SWITCH, VEHICULAR LI LIGHT	1
22	PAOZZ	91929	31TS1-6	SWITCH, TOGGLE	1
23	PAOZZ	18876	9099270	LIGHT, INDICATOR HI-TEMP..... DIFFERENTIAL, RED.....	1
24	PAOZZ	18876	9099271	LIGHT, INDICATOR HI-TEMP, HYDRAULIC..... RED.....	1
25	PAOZZ	96906	MS8805-38	SWITCH, PUSH TEST.....	1
26	PAOZZ	96906	MS39019/01-255	CIRCUIT BREAKER	3
27	PAOZZ	19207	10944021	LIGHT, INDICATOR AMBER	1
28	PAOZZ	18876	9099272	LIGHT, INDICATOR HI-TEMPERATURE..... WATER, RED	1
29	PAOZZ	96906	MS24532-2 REV G	METER, SPECIAL SCALE SCALE, BATTERY/ GENERATOR	1
30	PAOZZ	19207	9099260	RHEOSTAT	1
31	PAOZZ	96906	MS35206-228	SCREW, MACHINE	4
32	PAOZZ	18876	9099269	LIGHT, INDICATOR HIGH-TEMPERATURE..... TRANSMISSION RED.....	1
33	PAOZZ	18876	9099268	LIGHT, INDICATOR TRANSMISSION, LOW	1
34	PAOZZ	18876	9099267	OIL PRESSURE RED.....	1
35	XAOZZ	18876	9193544	LIGHT, INDICATOR..... ELEC WIRE TERMINAL TERMINAL.....	1

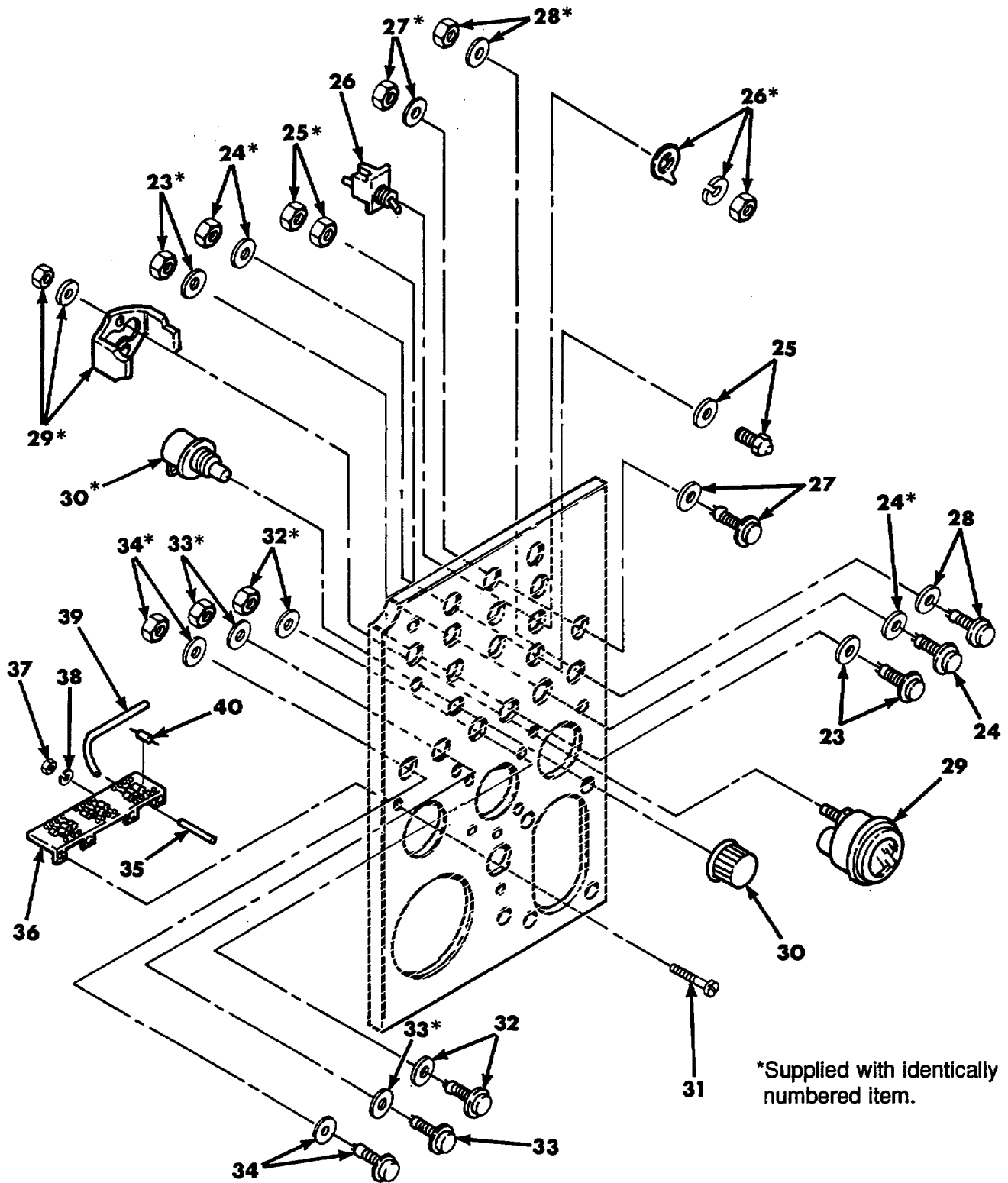

*Supplied with identically numbered item.

Figure 40. Instrument Panel (Sheet 2 of 2).

SECTION II

TM 9-1450-500-24P

(1) ITEM NO	(2) SMR CODE	(3) CAGEC	(4) PART NUMBER	(5) DESCRIPTION AND USABLE ON CODES (UOC)	(6) QTY
36	PBOZZ	19207	9099252	TERMINAL BOARD INSTRUMENT	1
37	PBOZZ	96906	MS35649-262	NUT, PLAIN, HEXAGON.....	4
38	PBOZZ	96906	MS35335-30	WASHER, LOCK	4
39	PBOZZ	81349	M16878/17BGE9	WIRE, ELECTRICAL TERMINAL BOARD.....	5
40	PBOZZ	81349	JAN1N538	SEMICONDUCTOR DEVIC TERMINAL BOARD.....	13

END OF FIGURE

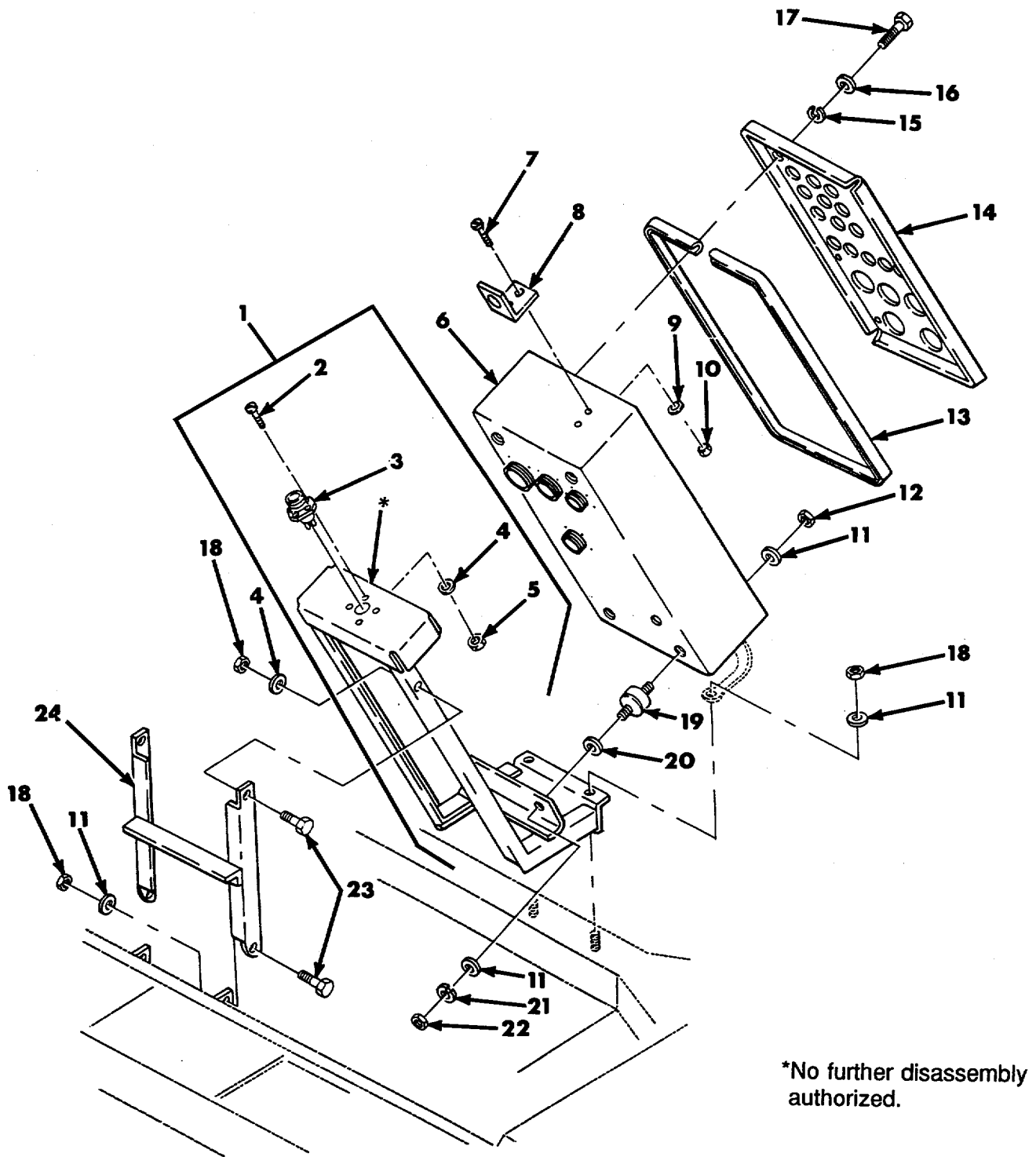

Figure 41. Distribution Box and Distribution Box Support Frame 9093468.

SECTION II

TM 9-1450-500-24P

(1) ITEM NO	(2) SMR CODE	(3) CAGEC	(4) PART NUMBER	(5) DESCRIPTION AND USABLE ON CODES (UOC)	(6) QTY
				GROUP 0607 FIG. 41 DISTRIBUTION BOX AND DISTRIBUTION BOX SUPPORT FRAME 9093468	
1	PAOZZ	19207	9093468	SUPPORT FRAME, INSTR DISTRIBUTION BOX.....	1
2	PAOZZ	96906	MS35206-218	.SCREW, MACHINE	4
3	PAOZZ	96906	MS3105-22	.DUMMY CONNECTOR, REC	1
4	PAOZZ	96906	MS27183-4	.WASHER, FLAT	4
5	PAOZZ	96906	MS21045-04	.NUT, SELF-LOCKING, HE.....	4
6	PAOZZ	19207	11675152	JUNCTION BOX	1
7	PAOZZ	96906	MS35206-7	SCREW	2
8	PAOZZ	00000	10892878	BRACKET (OLDER MODELS ONLY)	1
9	PAOZZ	96906	MS27183-10	WASHER, FLAT	2
10	PAOZZ	96906	MS51967-2	NUT, PLAIN, HEXAGON.....	2
11	PAOZZ	96906	M527183-12	WASHER, FLAT	14
12	PAOZZ	96906	MS21083-N5	NUT, SELF-LOCKING, HE DISTRIBUTION BOX.....	4
13	PAOZZ	18876	9099278	NONMETALLIC CHANNEL.....	1
14	PBOZZ	19207	11675288	PANEL, CONTROL.....	1
15	PAOZZ	96906	MS35338-42	WASHER, LOCK	6
16	PAOZZ	88044	AN9600D8	WASHER, FLAT SUPPORT ASSEMBLY.....	6
17	PAOZZ	96906	MS25087-2	SCREW, EXTERNALLY RE RELIEVED BODY	6
18	PAOZZ	96906	MS21045-5	INSTRUMENT PANEL.....	
19	PAOZZ	19207	9093458	NUT, SELF-LOCKING, HE HEXAGON	6
20	PAOZZ	88044	AN970-6	MOUNT, RESILIENT	4
21	PAOZZ	96906	MS35338-45	WASHER, FLAT DISTRIBUTION BOX.....	4
22	PAOZZ	96906	MS51968-5	WASHER, LOCK	4
				NUT, PLAIN, HEXAGON HEXAGON,	4
				DISTRIBUTION BOX	
23	PAOZZ	96906	MS90727-32	BOLT, MACHINE DISTRIBUTION BOX	4
24	PAOZZ	19207	9093467	SUPPORT, DISTRIBUTIO DISTRIBUTION	1
				BOX.....	

END OF FIGURE

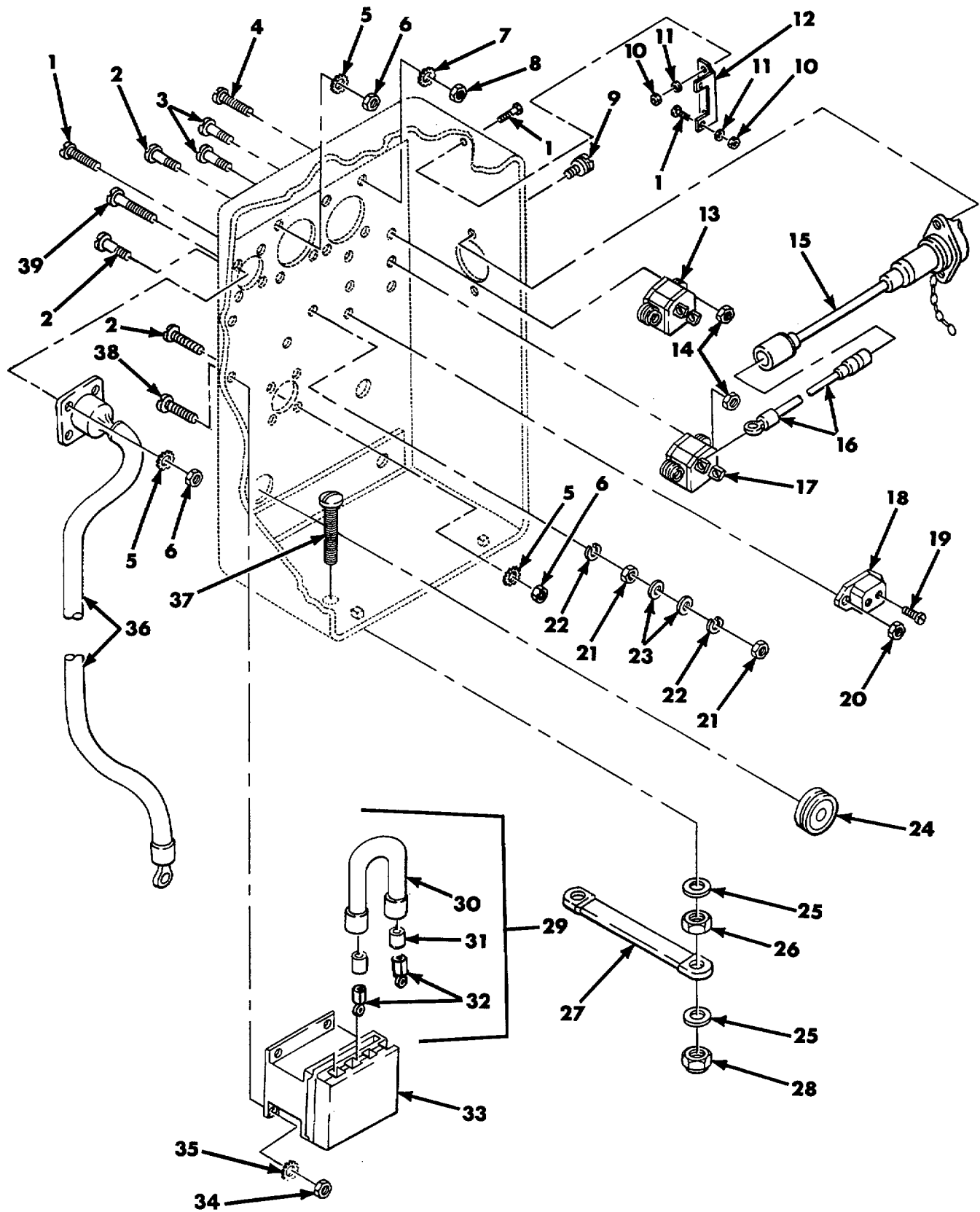

Figure 42. Distribution Box (Circuits and Relays) and Electrical Lead 9171423.

SECTION II

TM 9-1450-500-24P

(1) ITEM NO	(2) SMR CODE	(3) CAGEC	(4) PART NUMBER	(5) DESCRIPTION AND USABLE ON CODES (UOC)	(6) QTY
				GROUP 0607 FIG. 42 DISTRIBUTION BOX (CIRCUITS AND RELAYS) AND ELECTRICAL LEAD 9171423	
1	PAOZZ	96906	MS35206-228	SCREW, MACHINE INSTRUMENT PANEL	6
2	PAOZZ	96906	MS35206-217	SCREW, MACHINE	12
3	PAOZZ	96906	MS35206-247	SCREW, MACHINE DISTRIBUTION BOX	4
4	PAOZZ	96906	MS35206-245	SCREW, MACHINE	4
5	PAOZZ	96906	MS35335-29	WASHER, LOCK	12
6	PAOZZ	96906	MS35649-242	NUT, PLAIN, HEXAGON.....	12
7	PAOZZ	96906	MS35335-31	WASHER, LOCK	4
8	PAOZZ	96906	MS35649-282	NUT, PLAIN, HEXAGON.....	4
9	PAOZZ	19207	228293	SCREW, ASSEMBLED WAS WASHER,.....	2
				DISTRIBUTION BOX	
10	PAFZZ	96906	MS35649-242	NUT, PLAIN, HEXAGON.....	4
11	PAOZZ	96906	MS35338-41	WASHER, LOCK	4
12	PAOZZ	19207	11675158	BRACKET, ANGLE	1
13	PAOZZ	19207	10910998	CIRCUIT BREAKER DISTRIBUTION BOX.....	1
14	PAOZZ	96906	MS21042-08	NUT, SELF-LOCKING, EX EXTENDED	4
				WASHER, DISTRIBUTION BOX	
15	PAOZZ	19207	9099245	CONNECTOR, RECEPTACL RECEPTACLE,	1
				ELECTRICAL.....	
16	PAOZZ	19207	9099243	LEAD, ELECTRICAL	1
17	PAOZZ	82647	7016441	CIRCUIT BREAKER	1
18	PAOZZ	19204	10910999	CIRCUIT BREAKER	1
19	PAOZZ	88044	AN508-6-4	SCREW, MACHINE DISTRIBUTION BOX	1
20	PAOZZ	96906	MS21042-06	NUT, SELF-LOCKING, EX EXTENDED	2
				WASHER, DISTRIBUTION BOX	
21	PAOZZ	96906	MS35649-202	NUT, PLAIN, HEXAGON.....	2
22	PAOZZ	96906	MS35338-43	WASHER, LOCK	2
23	PAOZZ	96906	MS27183-8	WASHER, FLAT DISTRIBUTION BOX.....	2
24	PAOZZ	96906	MS35490-19	GROMMET, NONMETALLIC NONMETALLIC,.....	1
				DISTRIBUTION BOX	
25	PAOZZ	96906	MS27183-14	WASHER, FLAT DISTRIBUTION BOX.....	2
26	PAOZZ	96906	MS25082-6	NUT, PLAIN, HEXAGON.....	1
27	PAOZZ	19207	8340558	STRAP, GROUND DISTRIBUTION BOX	1
28	PAOZZ	96906	MS21045-6	NUT, SELF-LOCKING, HE.....	1
29	AOOOO	19207	9171423	LEAD ELECTRICAL,	2
30	MOOZZ	19207	7056676-4	.CABLE MANUFACTURE FROM NSN 6145-.....	1
				00-705-6676	
31	MOOZZ	81349	M23053/5-108-8	.SLEEVING, INSULATION 1",.....	2
				MANUFACTURE FROM NSN 5970-00-983-.....	
				8098	
32	PAOZZ	96906	MS535446-3	.TERMINAL, LUG BLUE	2
33	PAOZZ	96906	MS24192D1	RELAY, ELECTROMAGNET DISTRIBUTION	1
				BOX.....	
34	PAOZZ	96906	MS35649-202	NUT, PLAIN, HEXAGON.....	4
35	PAOZZ	96906	MS35335-32	WASHER, LOCK	4
36	PAOZZ	19207	9099242	LEAD.....	1
37	PAOZZ	96906	MS35207-312	SCREW, MACHINE DISTRIBUTION BOX	1
38	PAOZZ	96906	MS35206-263	SCREW, MACHINE	4

SECTION II

TM 9-1450-500-24P

(1) ITEM NO	(2) SMR CODE	(3) CAGEC	(4) PART NUMBER	(5) DESCRIPTION AND USABLE ON CODES (UOC)	(6) QTY
39	PAOZZ	96906	MS35206-267	SCREW, MACHINE DISTRIBUTION BOX	1

END OF FIGURE

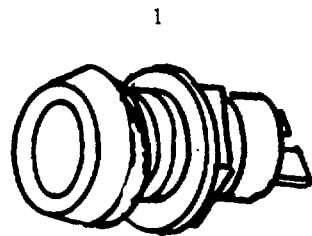

Figure 42A. Light Indicator (MLT Only).

SECTION II

TM 9-1450-500-24P

(1) ITEM NO	(2) SMR CODE	(3) NSN	(4) CAGEC	(5) PART NUMBER	(6) DESCRIPTION AND USABLE ON CODES (UOC)	(7) QTY
					GROUP 0607 FIG. 42A LIGHT INDICATOR (MLT ONLY)	
1	PAOZZ		D2689	0117 6455	LIGHT, INDICATOR UOC: MLT	1

END OF FIGURE

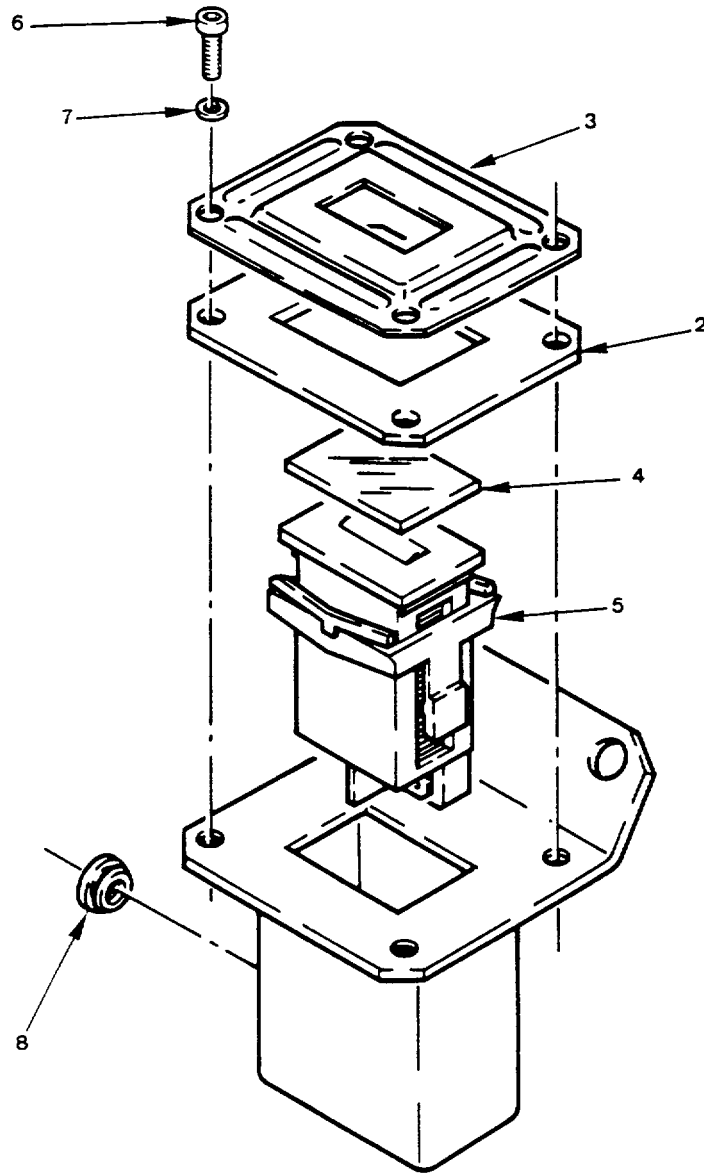

Figure 42B. Service Hour Meter (MLT Only).

SECTION II

TM 9-1450-500-24P

(1) ITEM NO	(2) SMR CODE	(3) NSN	(4) CAGEC	(5) PART NUMBER	(6) DESCRIPTION AND USABLE ON CODES (UOC)	(7) QTY
GROUP 0608						
FIG. 42B SERVICE HOUR METER						
(MLT ONLY)						
1	PAOZZ	5330131139867	I9002	50009126	GASKET UOC: MLT	1
2	PAFZZ	5340131141025	I9002	50009127	PLATE UOC: MLT	1
3	PAFZZ	9330123250586	I9002	50009128	WINDOW, OBSERVATION..... UOC: MLT	1
4	PAFZZ	6645123248664	I9002	50008748	METER, ELAPSED TIME..... UOC: MLT	1
5	PAFZZ	5305121266098	I9002	50009188-1	SCREW, PAN HEAD, CROS UOC: MLT	4
6	PAFZZ	5310123245394	I9002	50009143-7	WASHER..... UOC: MLT	4
7	PAFZZ		I9002	50009152	GROMMET UOC: MLT	1

END OF FIGURE

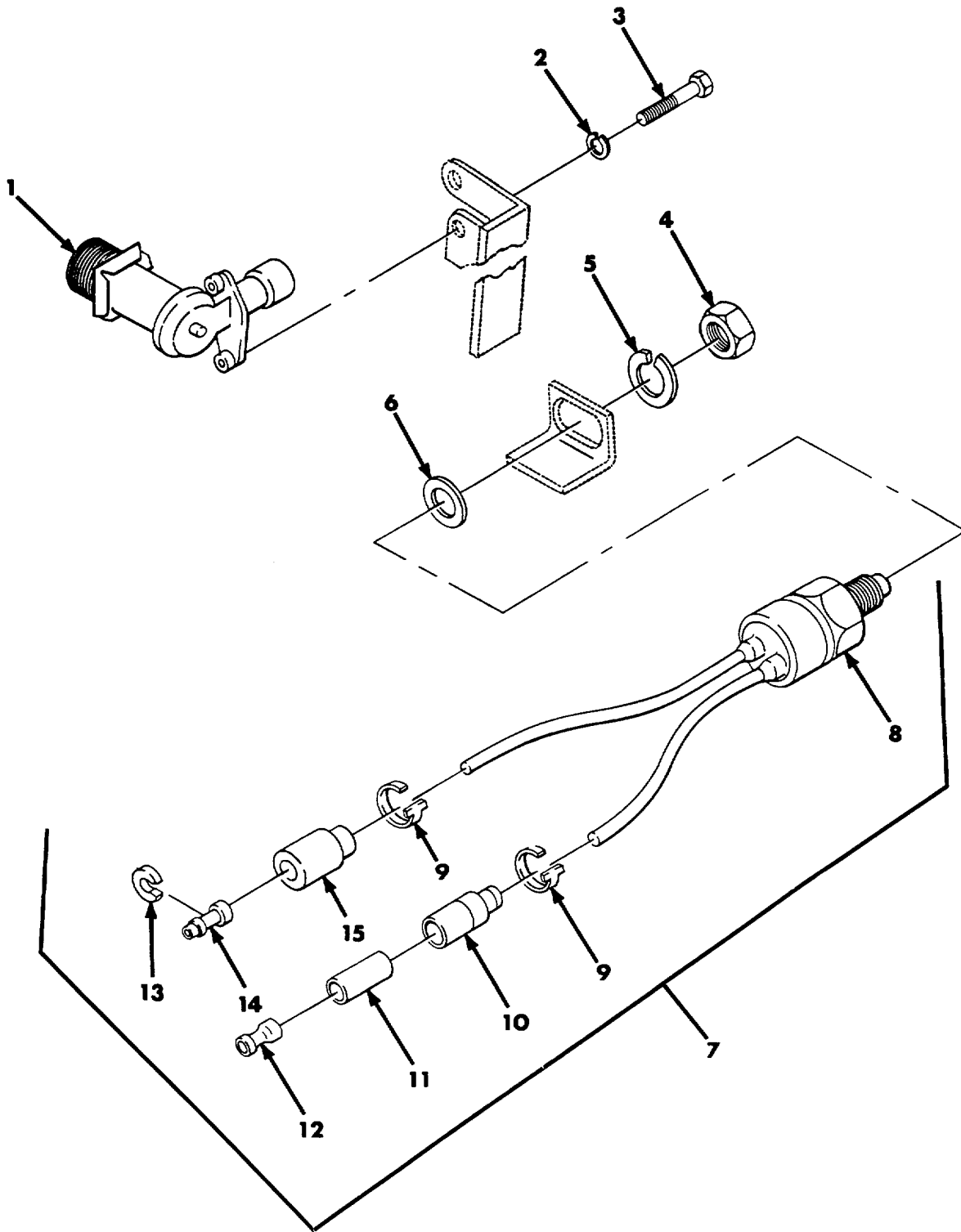

Figure 43. Dimmer and Stop Taillight Switches and Taillight Sensitive Switch 9080221.

SECTION II

TM 9-1450-500-24P

(1) ITEM NO	(2) SMR CODE	(3) CAGEC	(4) PART NUMBER	(5) DESCRIPTION AND USABLE ON CODES (UOC)	(6) QTY
				GROUP 0608 FIG. 43 DIMMER AND STOP TAILLIGHT SWITCHES AND TAILLIGHT SENSITIVE SWITCH 9080221	
1	PAOZZ	96906	MS53001-1	SWITCH, BEAM SELECTI SELECTING, DIMMER HEADLIGHT	1
2	PAOZZ	96906	MS35338-44	WASHER, LOCK DIMMER HEADLIGHT.....	2
3	PAOZZ	96906	MS90725-5	SCREW, CAP, HEXAGON H HEXAGON, DIMMER..... HEADLIGHT	2
4	PAOZZ	96906	MS35691-1222	NUT, PLAIN, HEXAGON TAIL-LIGHT	2
5	PAOZZ	96906	MS35333-46	WASHER, LOCK TAIL-LIGHT.....	2
6	PAOZZ	96906	MS20002-12	WASHER, FLAT	V
7	PAOOO	19207	9080221	SWITCH, SENSITIVE TAIL-LIGHT.....	2
8	XAOZZ	19207	9080219	.SWITCH, PUSH.....	1
9	PAOZZ	81349	M43436/1-1	.BAND, MARKER BLANK STOPLIGHT	2
10	PAOZZ	19207	8338561	.SHELL, ELECTRICAL CO CONNECTOR, BRANCHED WIRING HARNESS.....	1
11	PAOZZ	19207	8338562	.INSULATOR, BUSHING BUSHING..... BRANCHED WIRING HARNESS.....	1
12	PAOZZ	19207	8338564	.TERMINAL ASSEMBLY BRANCHED WIRING HARNESS	1
13	PAOZZ	19207	8338567	.WASHER, SLOTTED TERMINAL RETAINING,..... HULL BRANCHED WIRING HARNESS.....	1
14	PAOZA	96906	MS27148-2	.CONTACT, ELECTRICAL ELECTRICAL..... CONNECTOR, HULL BRANCHED WIRING HARNESS	1
15	PAOZZ	19207	8338566	.SHELL, ELECTRICAL CO CONNECTOR	1

END OF FIGURE

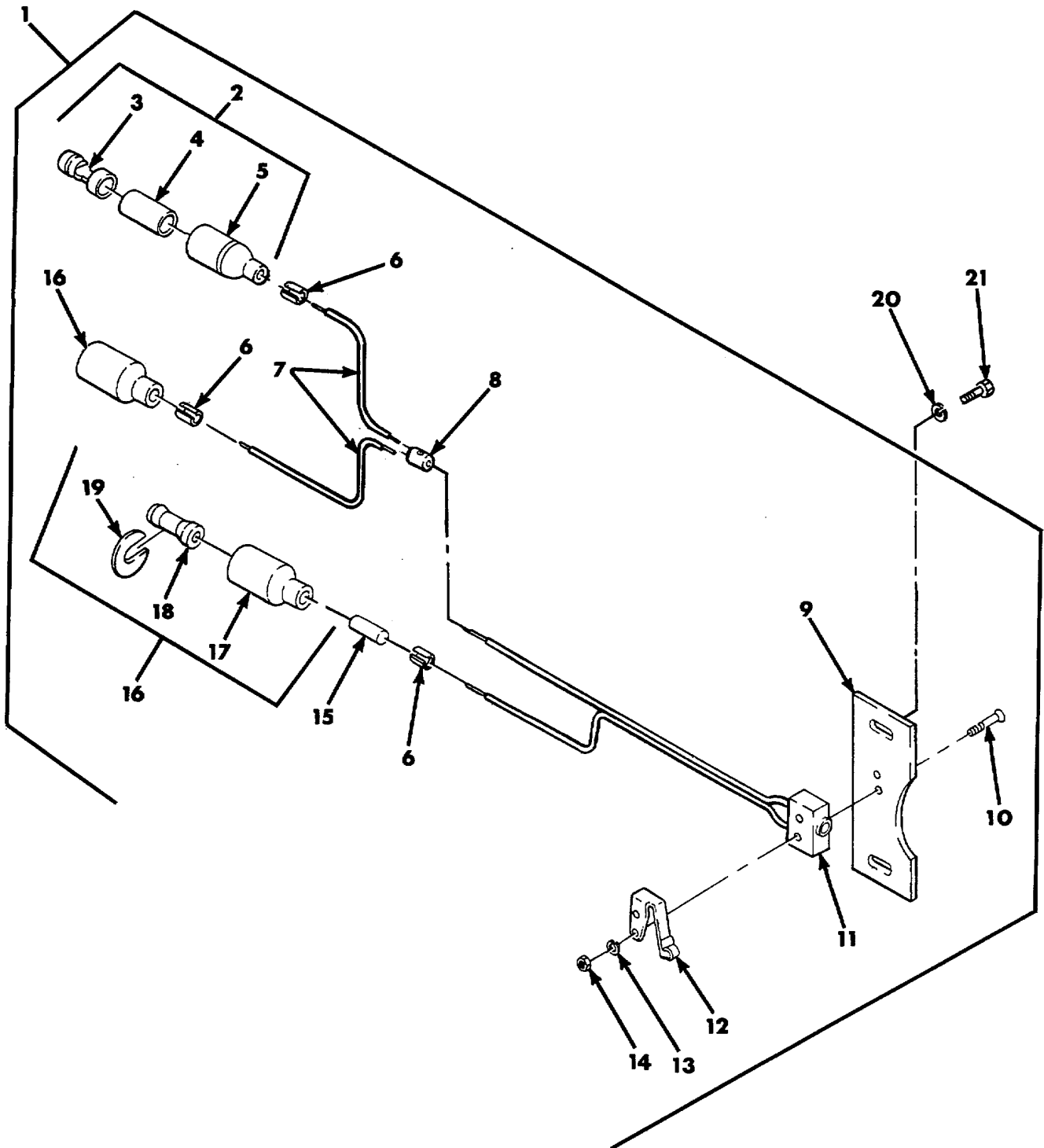

Figure 44. Transmission Shaft Control Switch Assembly
10930258, Connector MS27144-2, Connector MS27142-3,
and Mounting Hardware.

SECTION II

TM 9-1450-500-24P

(1) ITEM NO	(2) SMR CODE	(3) CAGEC	(4) PART NUMBER	(5) DESCRIPTION AND USABLE ON CODES (UOC)	(6) QTY
				GROUP 0608 FIG. 44 TRANSMISSION SHIFT CONTROL SWITCH ASSEMBLY 10930258, CONNECTOR MS27144-2, CONNECTOR MS27142-3, AND MOUNTING HARDWARE	
1	PAOOO	19207	10930258	SWITCH ASSEMBLY, TRA TRANSMISSION	1
2	AOOOO	96906	MS27144-2	.CONNECTOR, PLUG, ELEC	1
3	PAOZZ	19207	8338564	..TERMINAL ASSEMBLY TRANSMISSION	1
4	PAOZZ	19207	8338562	..INSULATOR, BUSHING TRANSMISSION	1
5	PAOZZ	19207	8724494	..CABLE NIPPLE, ELECTR TRANSMISSION	1
6	PAOZZ	81349	M43436/1-1	.BAND, MARKER BLANK, TRANSMISSION	3
7	MOOZZ	96906	M13486/1-3	.WIRE, ELECTRICAL MANUFACTURE FROM..... NSN 6145-00-772-2204	2
8	PAOZZ	19207	9080343	.SPLICE, CONDUCTOR	1
9	PAOZZ	19207	10930259	.CHASSIS, ELECTRICAL-	1
10	PAOZZ	96906	MS35190-217	.SCREW, MACHINE	2
11	PAOZZ	19207	10900321	.SWITCH, SENSITIVE	1
12	PAOZZ	18876	10105763	.ADAPTER, SWITCH ACTU.....	1
13	PAOZZ	96906	MS35333-35	.WASHER, LOCK	2
14	PAOZZ	96906	MS35649-222	.NUT, PLAIN, HEXAGON HEXAGON	2
15	PAOZZ	18876	9175615-1	.INSULATION SLEEVING SLEEVING.....	1
16	AOOOO	96906	MS27142-3	.CONNECTOR, PLUG, ELEC	2
17	PAOZZ	19207	8724495	..SHELL, ELECTRICAL CO CONNECTOR	1
18	PAOZA	96906	MS27148-3	..CONTACT, ELECTRICAL	1
19	PAOZZ	19207	8724497	..WASHER, SLOTTED.....	1
20	PAOZZ	96906	MS35335-32	WASHER, LOCK	2
21	PAOZZ	96906	MS35265-63	SCREW, MACHINE	2

END OF FIGURE

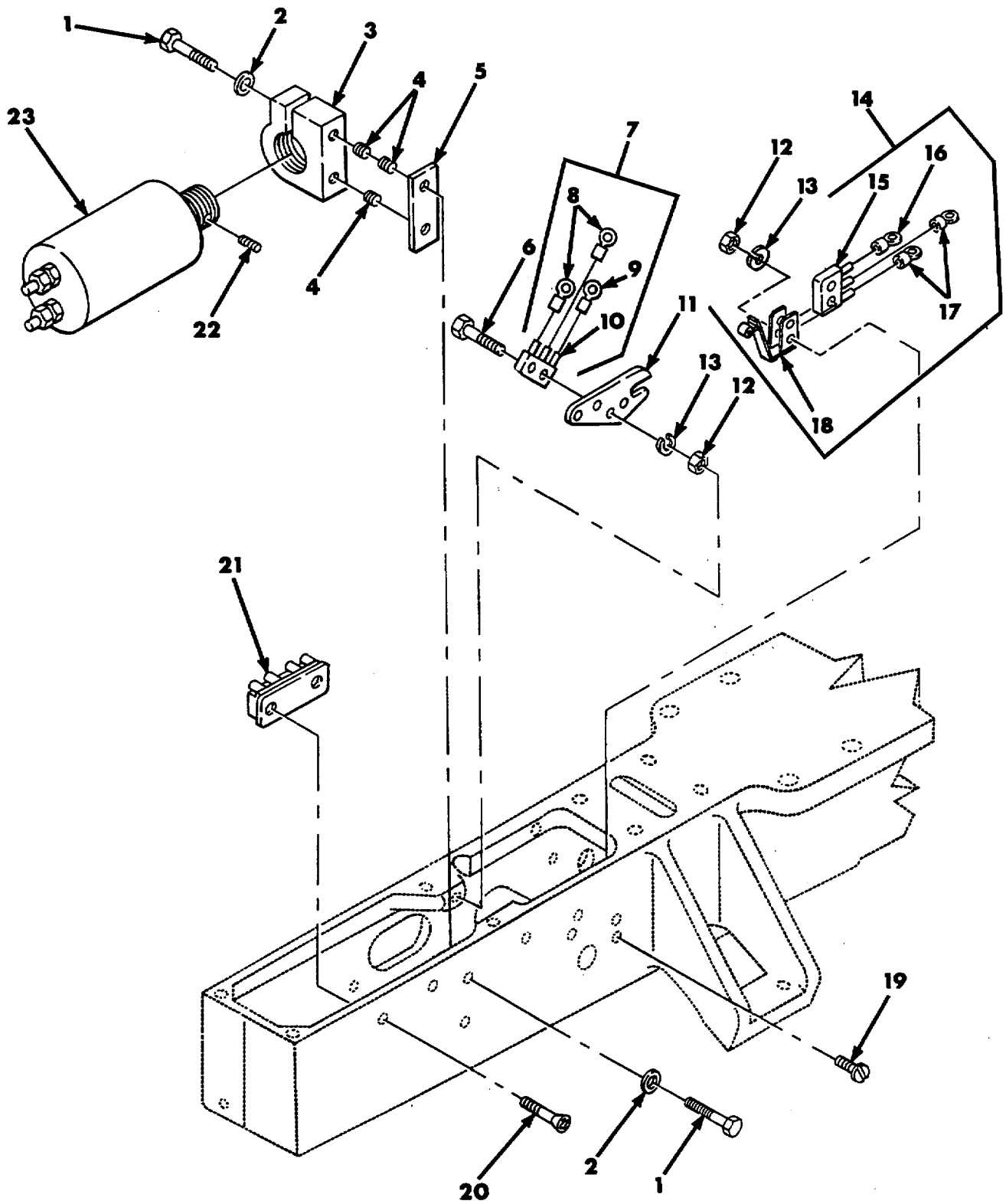

Figure 45. Solenoid, Sensitive Switch 9171272 and Sensitive Switch 9171271.

SECTION II

TM 9-1450-500-24P

(1) ITEM NO	(2) SMR CODE	(3) CAGEC	(4) PART NUMBER	(5) DESCRIPTION AND USABLE ON CODES (UOC)	(6) QTY
				GROUP 0608 FIG. 45 SOLENOID, SENSITIVE SWITCH 91712729, AND SENSITIVE SWITCH 9171271	
1	PAOZZ	88044	AN3-10	BOLT, MACHINE BRACKET.....	3
2	PAOZZ	96906	MS27183-8	WASHER, FLAT	3
3	PAOZZ	18876	9094317	BRACKET, SOLENOID.....	1
4	PAOZZ	96906	MS1209F1-20	INSERT, SCREW, THREAD BRACKET	3
5	PAOZZ	19207	9093455	SPACER, PLATE.....	1
6	PAOZZ	96906	MS35263-8	SCREW, MACHINE SENSITIVE, SWITCH	2
7	AOOOO	18876	9171272	SWITCH, SENSITIVE	1
8	PAOZZ	96906	MS25036-102	.TERMINAL, LUG SENSITIVE, SWITCH.....	2
9	PAOZZ	96906	MS25036-103	.TERMINAL, LUG SENSITIVE, SWITCH.....	1
10	PAOZZ	18876	10393571-006	.SWITCH, SENSITIVE	1
11	PAOZZ	19207	9171263	PLATE, MOUNTING SWITCH	1
12	PAOZZ	96906	MS35649-222	NUT, PLAIN, HEXAGON HEXAGON,	4
				SENSITIVE SWITCH	
13	PAOZZ	96906	MS35333-35	WASHER, LOCK SENSITIVE SWITCH.....	4
14	PAOZZ	19207	9171271	SWITCH, SENSITIVE	1
15	PAOZZ	18876	10393571-006	.SWITCH, SENSITIVE	1
16	PAOZZ	96906	MS25036-103	.TERMINAL, LUG	1
17	PAOZZ	96906	MS25036-102	.TERMINAL, LUG	2
18	PAOZZ	18876	10105763	.ADAPTER, SWITCH ACTU ACTUATOR.....	1
19	PAOZZ	96906	MS35265-10	SCREW, MACHINE	2
20	PAOZZ	96906	MS35206-218	SCREW, MACHINE TERMINAL BOARD	2
21	PAOZZ	19207	9171270	TERMINAL, BOARD, DIOD.....	1
22	PAOZZ	96906	MS51964-49	SETSCREW	1
23	PAOZZ	18876	9171128	SOLENOID, ELECTRICAL ELECTRICAL	1

END OF FIGURE

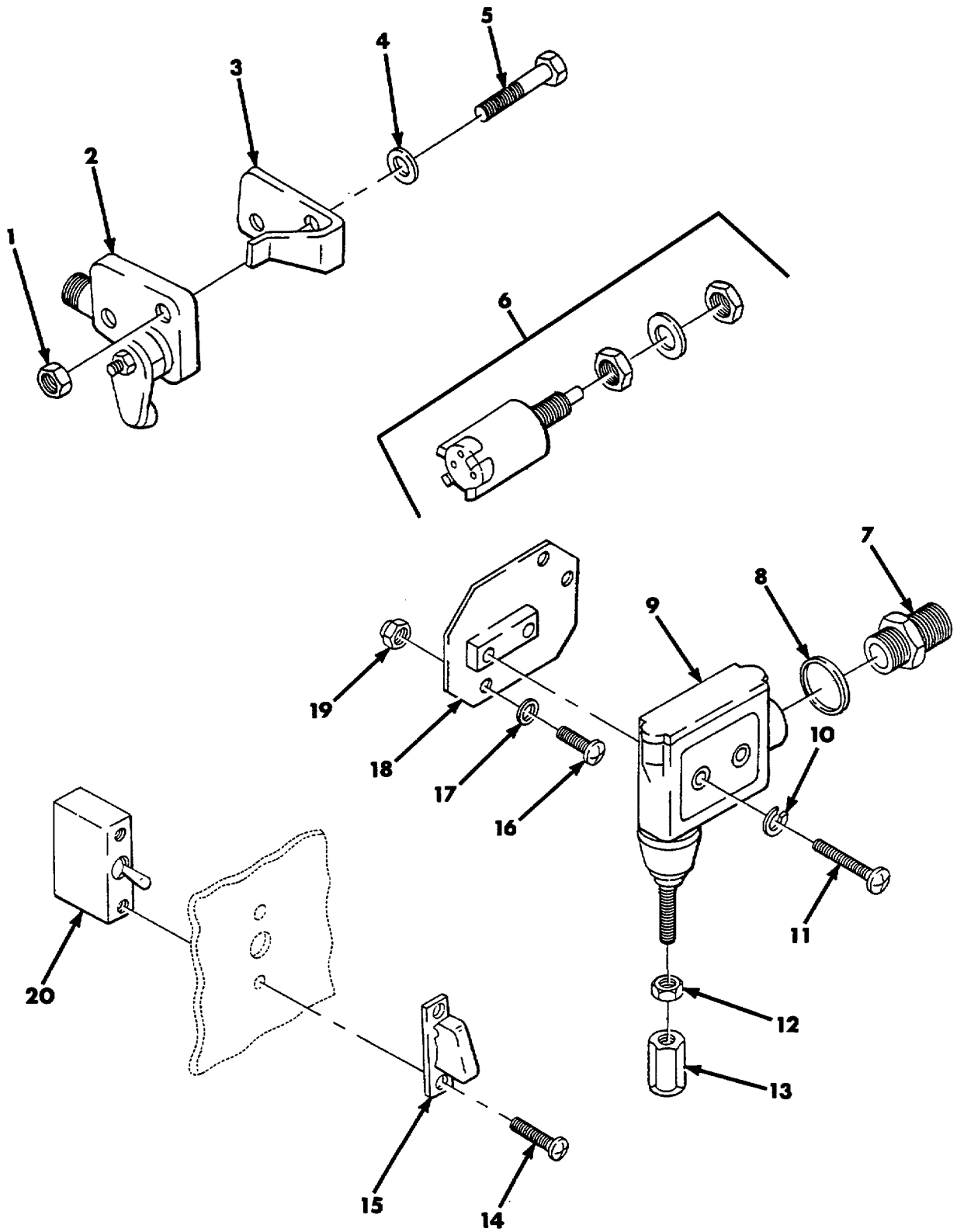

Figure 46. Ignition and Transfer Arm Switch.

SECTION II

TM 9-1450-500-24P

(1) ITEM NO	(2) SMR CODE	(3) CAGEC	(4) PART NUMBER	(5) DESCRIPTION AND USABLE ON CODES (UOC)	(6) QTY
				GROUP 0608 FIG. 46 IGNITION AND TRANSFER ARM SWITCH	
1	PAOZZ	96906	MS21045-08	NUT, SELF-LOCKING, HE HEXAGON	2
2	PAOZZ	19207	9093380	EXTENSION ARM	1
3	PAOZZ	19207	9093379	SWITCH, SENSITIVE EXTENSION ARM.....	1
4	PAOZZ	96906	MS27183-7	BRACKET, ANGLE ARM	1
5	PAOZZ	96906	MS35206-252	WASHER, FLAT EXTENSION ARM.....	2
6	PAOZZ	19207	9093337	SCREW, MACHINE	2
7	PAOZZ	19207	11675106	SWITCH, SENSITIVE INDEXING BOOK.....	1
8	PAOZZ	96906	MS35769-17	COUPLING, ELECTRICAL ELECTRICAL	1
9	KFOZZ	19207	11675108	GASKET	1
				SWITCH, SENSITIVE PART OF KIT P/N	1
				11675220.....	
10	PAOZZ	96906	MS35338-41	WASHER, LOCK PART OF KIT P/N 11675220.....	2
11	PAOZZ	96906	MS35206-235	SCREW, MACHINE PART OF KIT P/N.....	2
				11675220.....	
12	PAOZZ	96906	MS25082-13	NUT, PLAIN, HEXAGON PART OF KIT P/N	1
				11675220.....	
13	PAFZZ	19207	11675107	ADJUSTING CAP	1
14	PAOZZ	96906	M535206-246	SCREW, MACHINE IGNITION SWITCH	2
				MOUNTING	
15	PAOZZ	96906	MS25224-2	GUARD, SWITCH IGNITION	1
16	PAOZZ	96906	MS35206-245	SCREW, MACHINE PART OF KIT P/N.....	3
				11675220.....	
17	PAOZZ	96906	MS27183-7	WASHER, FLAT PART OF KIT P/N 11675220.....	3
18	KFOZZ	19207	11675110	COVER, ACCESS PART OF KIT P/N	1
				1675220.....	
19	PAOZZ	96906	MS21045-08	NUT, SELF-LOCKING, HE PART OF KIT P/N.....	3
				11675220.....	
20	PAOZZ	96906	MS39061-2	SWITCH, TOGGLE	1

END OF FIGURE

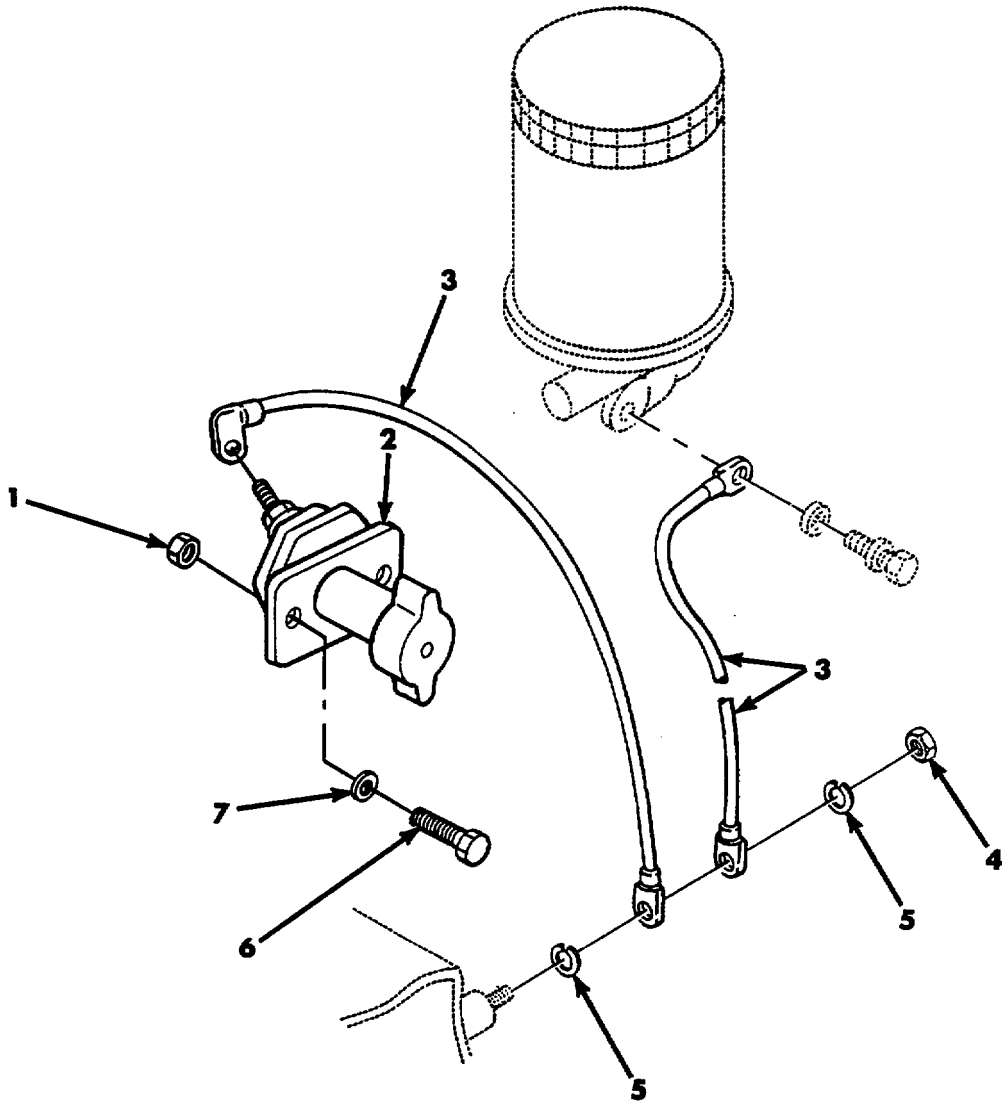

Figure 47. Master Switch and Leads.

SECTION II

TM 9-1450-500-24P

(1) ITEM NO	(2) SMR CODE	(3) CAGEC	(4) PART NUMBER	(5) DESCRIPTION AND USABLE ON CODES (UOC)	(6) QTY
				GROUP 0608 FIG. 47 MASTER SWITCH AND LEADS	
1	PAOZZ	96906	MS21045-3	NUT, SELF-LOCKING, HE HEXAGON, PLATE	2
				RETAINING	
2	PAOZA	96906	MS27200-1	SWITCH, PULL MASTER	1
3	PAOZZ	96906	MS35915-9	LEAD, ELECTRICAL BATTERY GROUND	2
4	PAOZZ	96906	MS35691-17	NUT, PLAIN, HEXAGON HEXAGON, LEADS	1
				BATTERY	
5	PAOZZ	96906	MS35335-35	WASHER, LOCK LEADS, BATTERY	2
6	PAOZZ	96906	MS90727-7	SCREW, CAP, HEXAGON H	2
7	PAOZZ	96906	MS27183-10	WASHER, FLAT MASTER SWITCH	2

END OF FIGURE

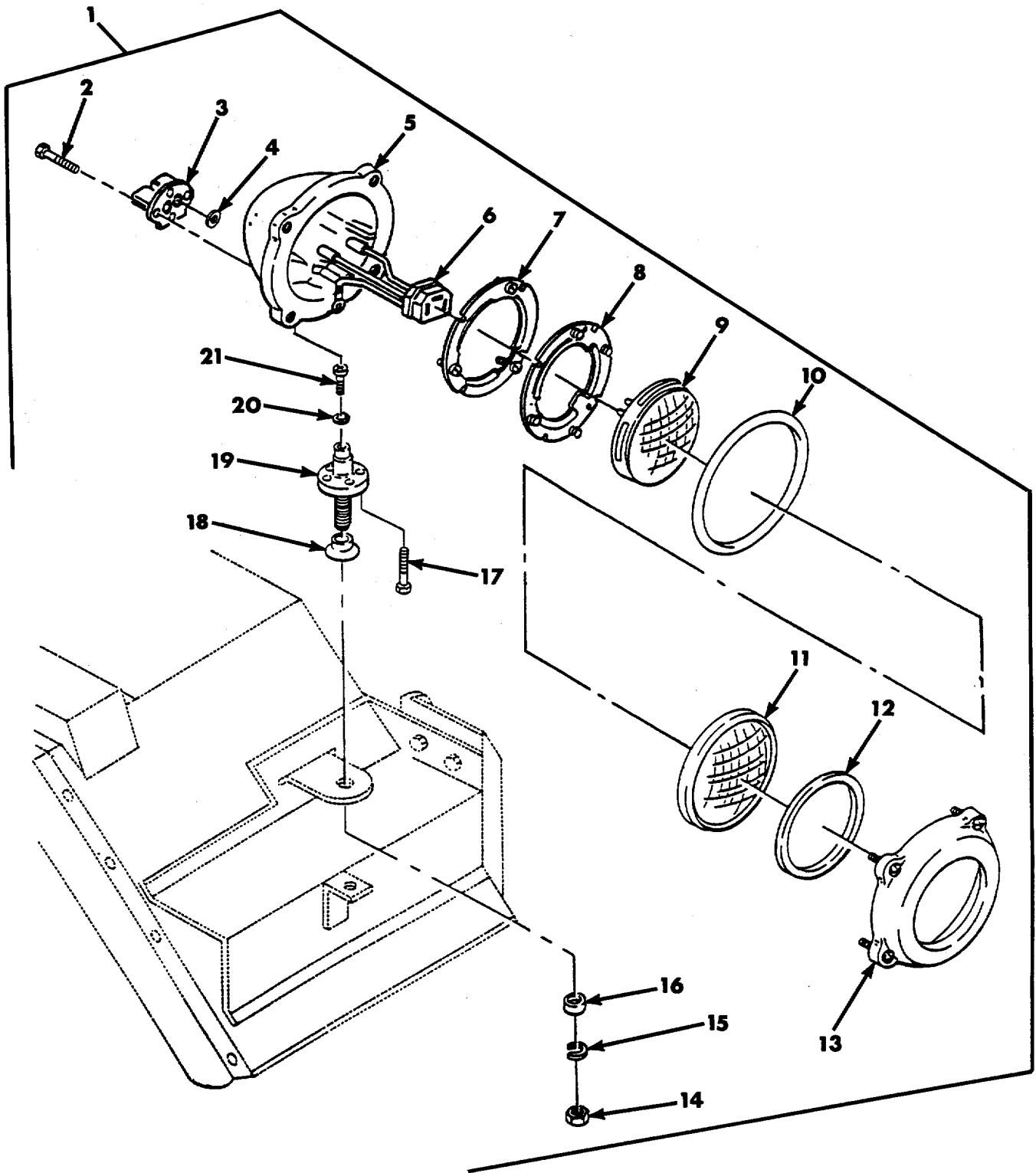

Figure 48. Headlight MS53023-1.

SECTION II

TM 9-1450-500-24P

(1) ITEM NO	(2) SMR CODE	(3) CAGEC	(4) PART NUMBER	(5) DESCRIPTION AND USABLE ON CODES (UOC)	(6) QTY
				GROUP 0609	
				FIG. 48 HEADLIGHT M553023-1	
1	PAOOO	96906	MS53023-1	HEADLIGHT	2
2	PAOZZ	96906	MS35206-242	.SCREW, MACHINE HEADLIGHT	4
3	PAOZZ	19207	8741566	.CONNECTOR ASSEMBLY	1
4	PAOZZ	96906	MS28775-113	.PACKING, PREFORMED	2
5	XAOZZ	18876	7962257	.BODY, HEADLAMP	1
6	PAOZZ	19207	8747967	.LEAD ASSY, ELECTRICA ASSEMBLY	1
7	PAOZZ	19207	7357955	.BRACKET, LIGHT RETEN.....	1
8	PAOZZ	19207	7962261	.RETAINER, LENS	1
9	PAOZZ	96906	MS18003-4811	.LAMP, INCANDESCENT	1
10	PAOZZ	96906	MS28775-253	.PACKING, PREFORMED LAMP.....	1
11	PAOZZ	19207	7962266	.LENS, HEADLIGHT GLASS, CLEAR,	1
				FACETED FACE, SMOOTH BACK.....	
12	PAOZZ	19207	7962267	.GASKET HEADLIGHT	1
13	PAOZZ	19207	7962263	.RETAINER, LENS	1
14	PAOZZ	96906	MS51968-11	.NUT, PLAIN, HEXAGON.....	1
15	PAOZZ	96906	MS35338-47	.WASHER, LOCK HEADLIGHT.....	1
16	PAOZZ	19207	7962269	.WASHER, FINISHING	1
17	PAOZZ	03538	132969	.SCREW, MACHINE HEADLIGHT BODY.....	4
18	PAOZZ	19207	7357954	.WASHER, RECESSED HEADLIGHT.....	1
19	PAOZZ	19207	11589476	.MOUNT, RESILIENT HEADLIGHT.....	1
20	PAOZZ	96906	MS35338-57	.WASHER, LOCK	1
21	PAOZZ	96906	MS35206-241	.SCREW, MACHINE	1

END OF FIGURE

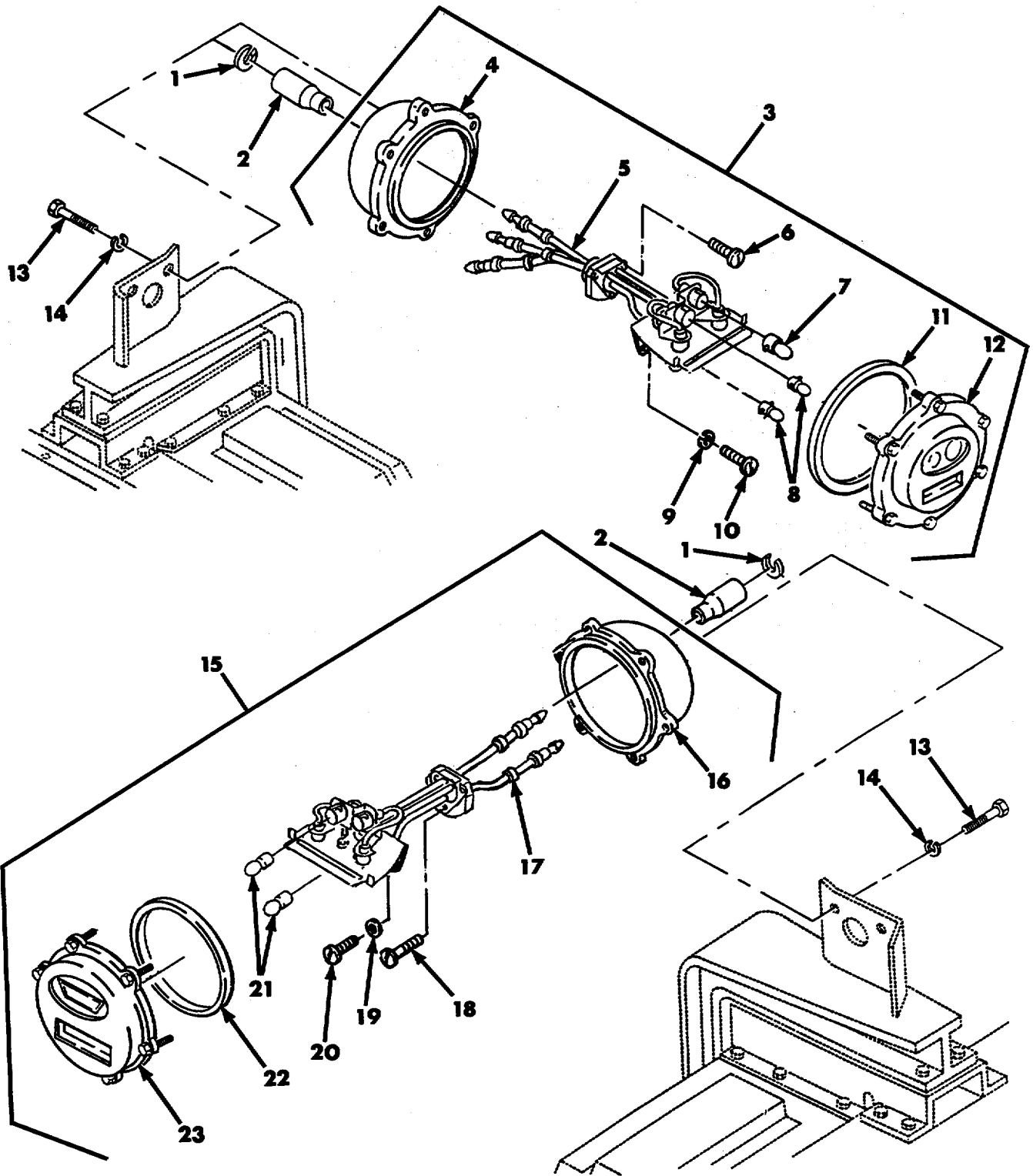

Figure 49. Stop Light-Tailight Assembly MS51329-1,
Right Stop Light-Light Assembly MS51330-1,
and Mounting Hardware.

SECTION II

TM 9-1450-500-24P

(1) ITEM NO	(2) SMR CODE	(3) CAGEC	(4) PART NUMBER	(5) DESCRIPTION AND USABLE ON CODES (UOC)	(6) QTY
				GROUP 0609	
				FIG. 49 STOP LIGHT-TAILLIGHT ASSEMBLY	
				MS51329-1, RIGHT STOP LIGHT-	
				TAILLIGHT ASSEMBLY MS51330-1,	
				AND MOUNTING HARDWARE	
1	PAOZZ	19207	8338567	WASHER, SLOTTED.....	5
2	PAOZZ	19207	8338566	SHELL, ELECTRICAL CO SINGLE FEMALE.....	5
3	PAOZZ	96906	MS51329-1	STOP LIGHT-TAILLIGH TAILLIGHT	1
				ASSEMBLY	
4	PAOZZ	96906	MS51329-3	.LIGHT, PARKING	1
5	PAOZZ	96906	MS51329-5	.ASSEMBLY, SOCKET	1
6	PAOZZ	96906	MS35206-243	.SCREW, MACHINE, LAMP.....	3
7	PAOZZ	96906	MS35478-1683	.LAMP, INCANDESCENT STOPLIGHT.....	1
8	PAOZZ	96906	MS15570-1251	.LAMP, INCANDESCENT TAILLIGHT.....	2
9	PAOZZ	96906	MS35338-42	.WASHER, LOCK	2
10	PAOZZ	96906	MS35206-242	.SCREW, MACHINE	2
11	PAOZZ	19207	7320658	.PACKING, PREFORMED.	1
12	PAOZZ	19207	7526020	.RETAINER, LENS LEFT SIDE, TAILLIGHT.....	1
				RED LENS.....	
13	PAOZZ	96906	MS90725-57	SCREW, CAP, HEXAGON H HEXAGON,.....	4
				MOUNTING	
14	PAOZZ	96906	MS35333-42	WASHER, LOCK MOUNTING.....	4
15	PAOOO	96906	MS51330-1	STOP LIGHT-TAILLIGH TAILLIGHT	1
				ASSEMBLY, RIGHT.....	
16	XAOZZ	19207	7625997	.BODY	1
17	PAOZZ	19207	8378662	.LAMP, HOLDER ASSEMBLY	1
18	PAOZZ	96906	MS35206-243	.SCREW, MACHINE	3
19	PAOZZ	96906	MS35338-42	.WASHER, LOCK	2
20	PAOZZ	96906	MS35206-242	.SCREW, MACHINE	3
21	PAOZZ	96906	MS15570-1251	.LAMP, INCANDESCENT	2
22	PAOZZ	19207	7320658	.PACKING, PREFORMED	1
23	PAOZZ	19207	7526018	.RETAINER, LENS RIGHT SIDE.....	1

END OF FIGURE

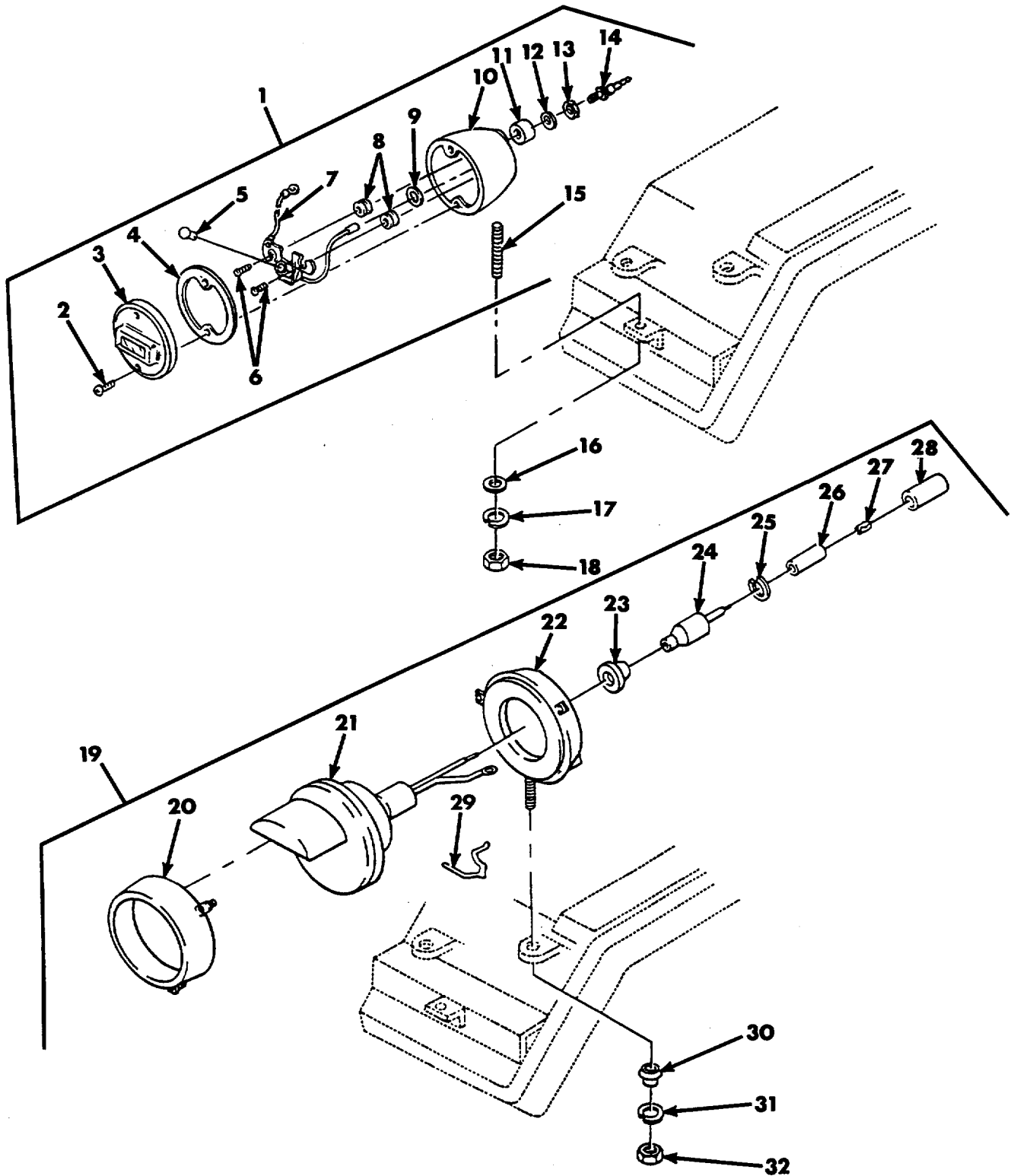

Figure 50. Clearance Marker Light MS51303-2, Blackout Headlight Assembly MS51318-1, and Mounting Hardware.

SECTION II

TM 9-1450-500-24P

(1) ITEM NO	(2) SMR CODE	(3) CAGEC	(4) PART NUMBER	(5) DESCRIPTION AND USABLE ON CODES (UOC)	(6) QTY
				GROUP 0609 FIG. 50 CLEARANCE MARKER LIGHT MS51303-2, BLACKOUT HEADLIGHT ASSEMBLY MS51318-1, AND MOUNTING HARDWARE	
1	PAOZZ	96906	MS51303-2	LIGHT, MARKER, CLEARA	2
2	PAOZZ	19207	7320691	.SCREW, MACHINE	1
3	PAOZZ	19207	8741648	.RETAINER, LENS BLACKOUT LIGHT.....	2
4	PAOZZ	19207	8694464	.GASKET DOOR TO BODY	1
5	PAOZZ	96906	MS15570-1251	.LAMP, INCANDESCENT	1
6	PAOZZ	19207	8335233	.SCREW, SHOULDER.....	2
7	XAOZZ	19207	8741651	.LAMP, HOLDER SOCKET	1
8	PAOZZ	00000	7064900	.ISOLATOR	2
9	PAOZZ	19207	8386476	.WASHER, FLAT	1
10	XAOZZ	19207	8741650	.HOUSING, LIGHT ASSEMBLY	1
11	PAOZZ	19207	7982399	.INSULATION SLEEVING.....	1
12	PAOZZ	19207	8386475	.INSULATOR, WASHER	1
13	PAOZZ	19207	8687084	.PUSH ON NUT	1
14	PAOZZ	19207	8386477	.TERMINAL, FEEDTHRU.....	1
15	PAOZZ	19207	7528480	.STUD, CONTINUOUS THR THREAD	1
				BLACKOUT MARKER LIGHT	
16	PAOZZ	96906	MS27183-12	WASHER, FLAT BLACKOUT MARKER LIGHT.....	2
17	PAOZZ	96906	MS35335-34	WASHER, LOCK BLACKOUT MARKER LIGHT.....	2
18	PAOZZ	96906	MS21045-5	NUT, SELF-LOCKING, HE HEXAGON	2
				BLACKOUT MARKER LIGHT	
19	PAOOO	96906	MS51318-1	BLACKOUT HEAD LIGHT ASSEMBLY.....	1
20	PAOZZ	19207	7525940	.RETAINER, LENS LAMP	1
21	PAOZZ	19207	8747987	.LAMP UNIT, VEHICULAR HEADLIGHT	1
				BLACKOUT HEADLAMP	
22	PAOZZ	19207	8747986	.HOUSING, LIGHT BLACKOUT HEAD LAMP	1
23	PAOZZ	19207	8741442	.GROMMET, NONMETALLIC NONMETALLIC.....	1
				BLACKOUT HEADLAMP	
24	PAOZZ	19207	8338566	.SHELL, ELECTRICAL CO FEMALE SINGLE.....	1
25	PAOZZ	19207	8338567	.WASHER, SLOTTED BLACKOUT MARKER	1
				LIGHT.....	
26	PAOZZ	19207	8741434	.INSERT, ELECTRICAL C	1
27	PAOZZ	19207	7762687	.RING, RETAINING	2
28	PAOZZ	19207	8741436	.CONNECTOR, ELECTRIC.....	1
29	PAOZZ	19207	7320711	.CLIP, RETAINING BLACKOUT MARKER	1
30	PAOZZ	56442	616G4	WASHER, FINISHING BLACKOUT MARKER.....	1
				MOUNTING	
31	PAOZZ	96906	120382	WASHER, LOCK BLACKOUT.....	1
32	PAOZZ	96906	120377	NUT, PLAIN, HEXAGON.....	1

END OF FIGURE

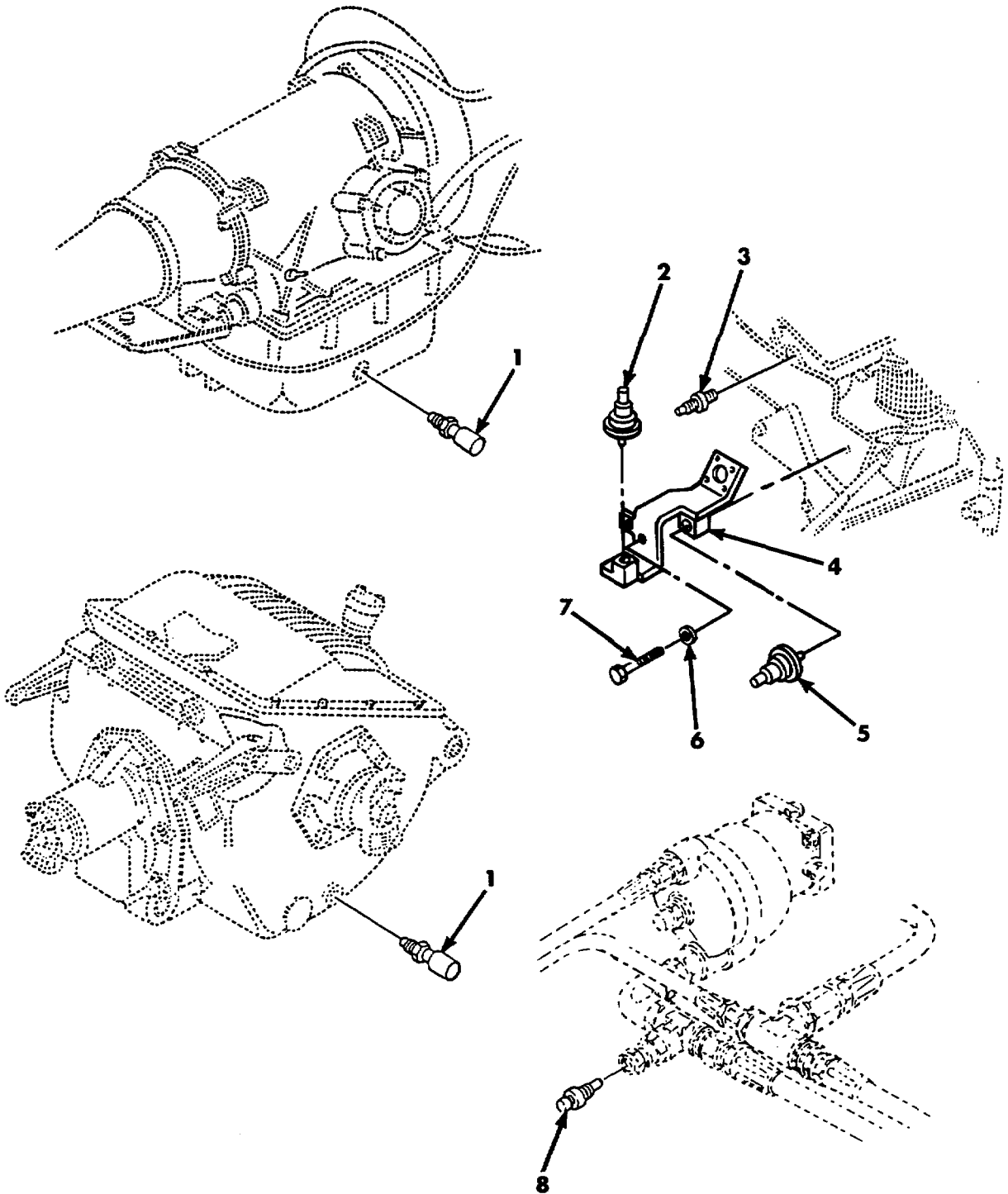

Figure 51. Pressure and Thermostatic Switches.

SECTION II

TM 9-1450-500-24P

(1) ITEM NO	(2) SMR CODE	(3) CAGEC	(4) PART NUMBER	(5) DESCRIPTION AND USABLE ON CODES (UOC)	(6) QTY
				GROUP 0610 FIG. 51 PRESSURE AND THERMOSTATIC SWITCHES	
1	PAOZZ	81349	M12285/1-7	SWITCH, THERMOSTATIC THERMOSTATIC,.....	2
				TRANSMISSION OIL TEMPERATURE.....	
2	PAOZA	96906	MS90530-5	SWITCH, PRESSURE	1
3	PAOZZ	96906	MS24537-1	TRANSMITTER, TEMPERA THERMOSTATIC,	1
				WATER TEMPERATURE	
4	PAOZZ	19207	10943734	BRACKET, VEHICULAR C TRANSMISSION.....	1
				PRESSURE.....	
5	PAOZZ	96906	MS90530-1	SWITCH, PRESSURE ENGINE OIL	1
6	PAOZZ	96906	MS27183-10	WASHER, FLAT TRANSMISSION PRESSURE.....	2
7	PAOZZ	96906	MS90727-4	SCREW, CAP, HEXAGON H	2
8	PAOZZ	81349	M12285/1-1	SWITCH, THERMOSTATIC THERMOSTATIC,.....	1
				HYDRAULIC OIL TEMPERATURE	

END OF FIGURE

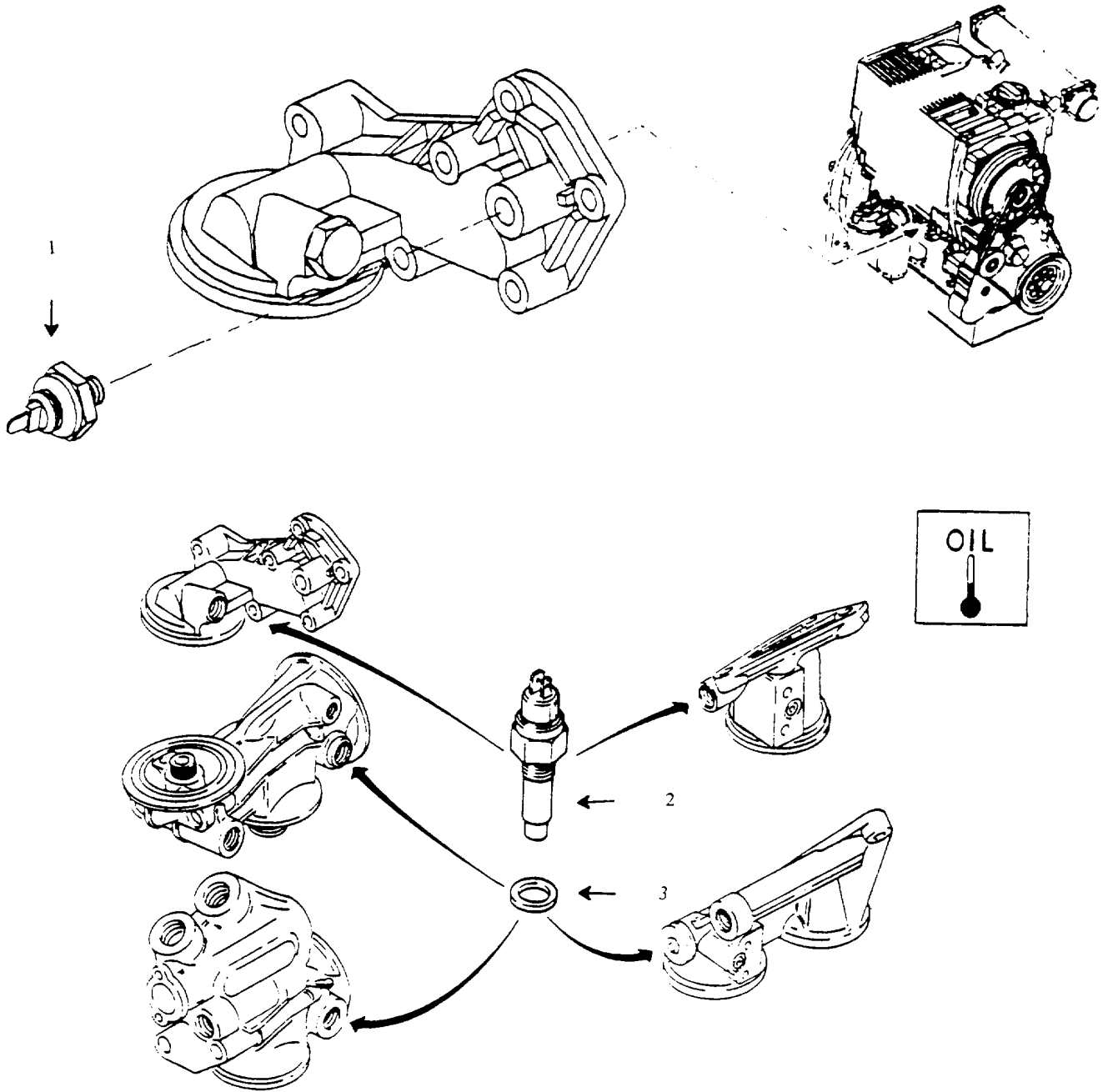

Figure 51A. Pressure and Thermostatic Switch (MLT Only).

SECTION II

TM 9-1450-500-24P

(1) ITEM NO	(2) SMR CODE	(3) NSN	(4) CAGEC	(5) PART NUMBER	(6) DESCRIPTION AND USABLE ON CODES (UOC)	(7) QTY
GROUP 0610						
FIG. 51A PRESSURE AND THERMOSTATIC SWITCH (MLT ONLY)						
1	PAOZZ		D8286	821021-D2-0,4/0, 3-0,5	SWITCH PRESSURE UOC: MLT	1
2	PAOZZ		D2689	0117 9304	TRANSMITTER TEMPERT..... UOC: MLT	1
3	PAOZZ		D2689	0114 3531	GASKET UOC: MLT	1

END OF FIGURE

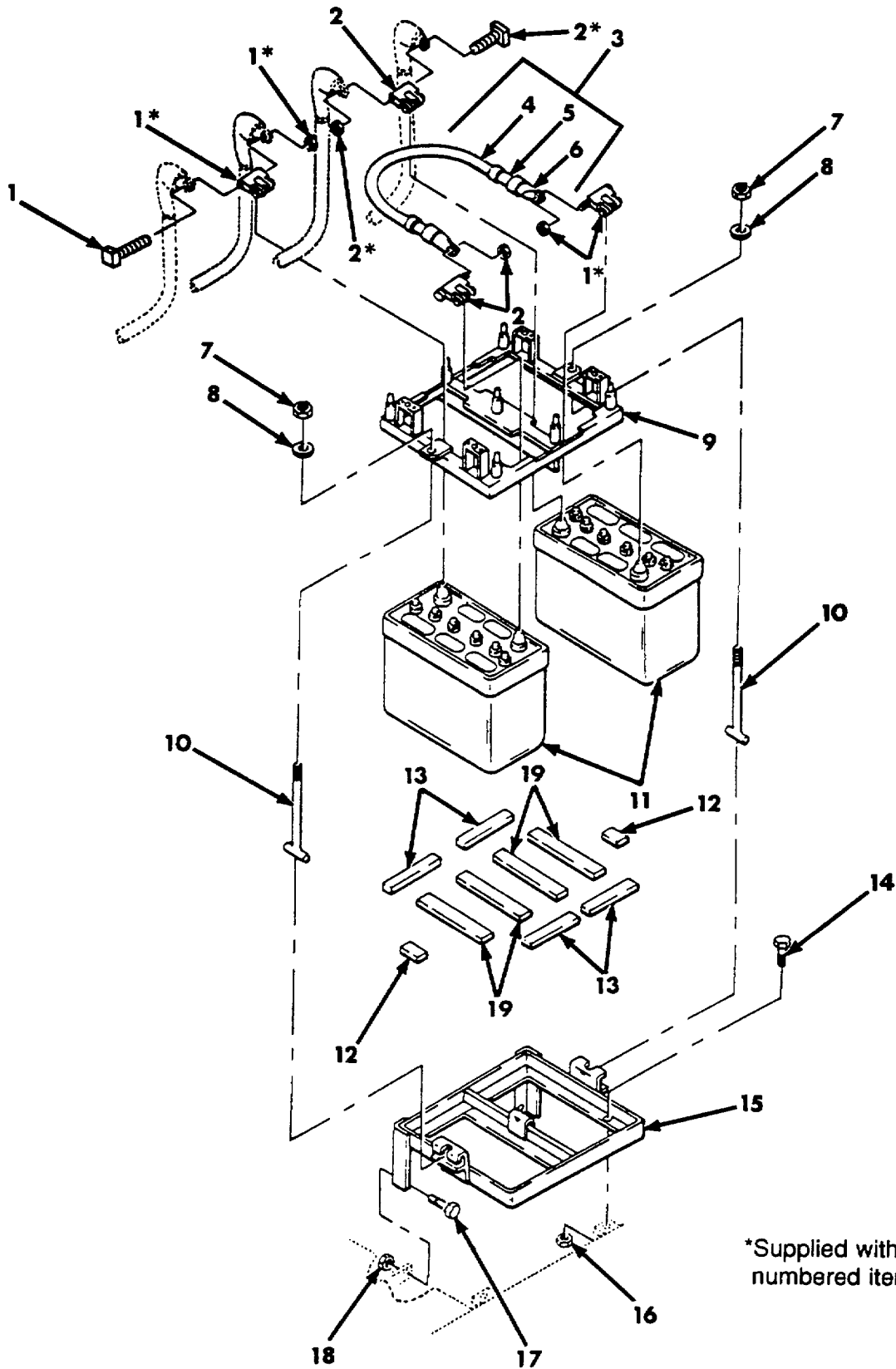

Figure 52. Batteries and Rack and Battery Connecting Electrical Lead 9092035.

SECTION II

TM 9-1450-500-24P

(1) ITEM NO	(2) SMR CODE	(3) CAGEC	(4) PART NUMBER	(5) DESCRIPTION AND USABLE ON CODES (UOC)	(6) QTY
				GROUP 0612 FIG. 52 BATTERIES AND RACK AND BATTERY CONNECTING ELECTRICAL LEAD 9092035	
1	PAOZZ	96906	MS75004-1	TERMINAL, LUG POSITIVE	2
2	PAOZZ	96906	MS75004-2	TERMINAL, LUG NEGATIVE	2
3	PAOZZ	19207	9092035	LEAD, ELECTRICAL BATTERY CONNECTING	1
4	MOOZZ	96906	M13486/1-14	.CABLE MANUFACTURE FROM NSN 6145- 00-705-6674	1
5	PAOZZ	81349	M43436-1-3	.BAND, MARKER	2
6	PAOZZ	96906	MS25036-133	.TERMINAL, LUG	2
7	PAOZZ	96906	MS51922-9	NUT, SELF-LOCKING, HE HEXAGON	2
				BATTERY FRAME	
8	PAOZZ	96906	MS27183-13	WASHER, FLAT BATTERY FRAME	2
9	PAOZZ	19207	11626024	RETAINER, BATTERY	1
10	PAOZZ	19207	9092030	BOLT, TEE HEAD BATTERY RETAINER	2
11	PAOFA	96906	MS35000-1	BATTERY, STORAGE WATERPROOF	2
12	MOOZZ	19207	9080201	RUBBER STRIP BATTERY, MANUFACTURE FROM NSN 2590-00-679-9661, 1.37"	2
13	MOOZZ	19207	9092837	RUBBER STRIP MANUFACTURE FROM NSN 2590-00-679-96619, 5.25"	4
14	PAOZZ	96906	MS90726-34	BOLT, MACHINE BATTERY RACK	2
15	PAOZZ	19207	9092521	RACK, BATTERY	1
16	PAOZZ	96906	MS21045-5	NUT, SELF-LOCKING, HE HEXAGON HEAD, BATTERY RACK	2
17	PAOZZ	96906	MS90726-5	SCREW, CAP, HEXAGON H HEXAGON, BATTERY RACK	2
18	PAOZZ	96906	MS21045-4	NUT, SELF-LOCKING, HE HEXAGON HEAD BATTERY RACK	2
19	MOOZZ	19207	9092836	RUBBER STRIP BATTERY, MANUFACTURE FROM NSN 2590-00-679-9661, 6.06"	4

END OF FIGURE

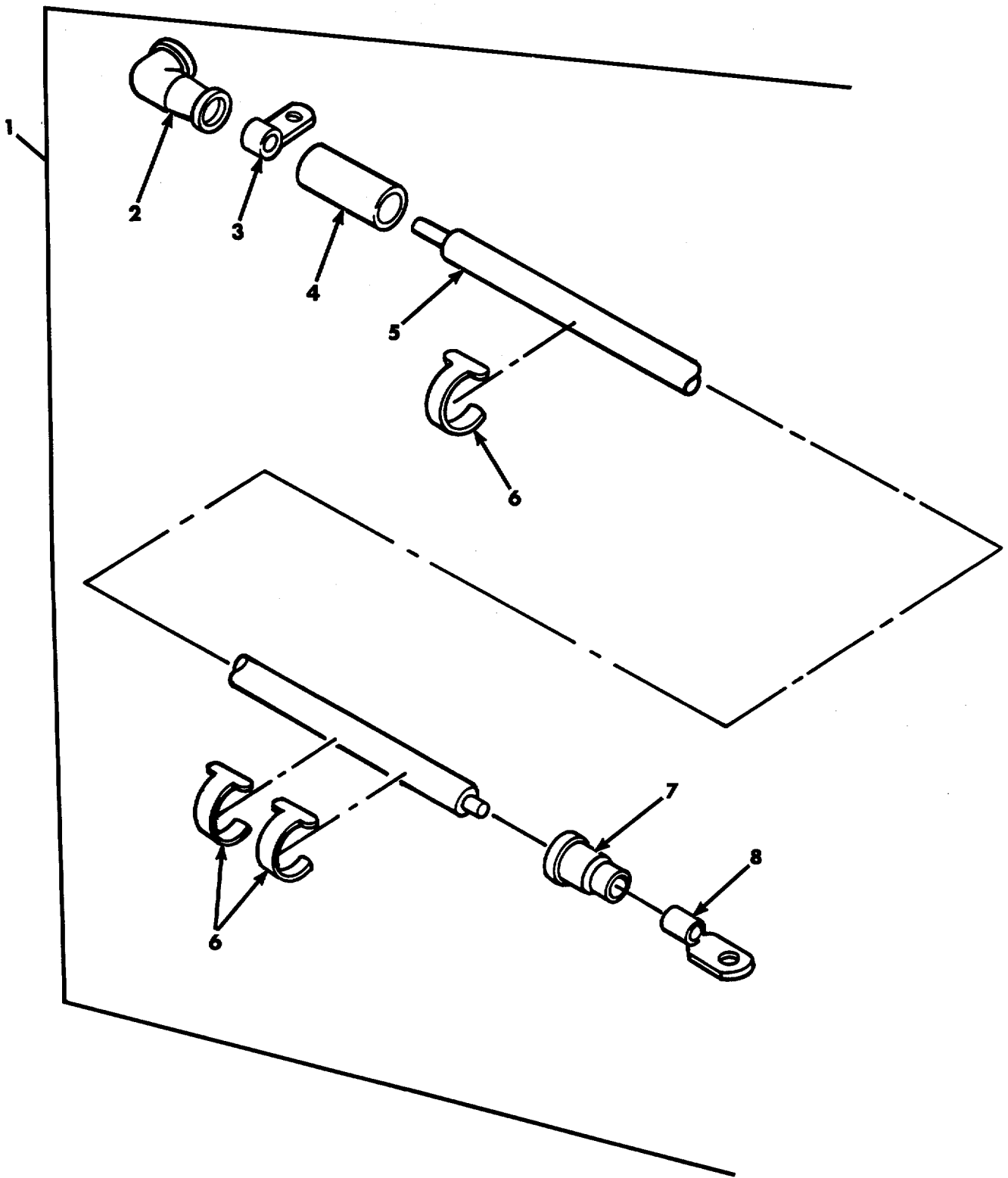

Figure 53. Negative Battery Electrical Lead 9092041.

SECTION II

TM 9-1450-500-24P

(1) ITEM NO	(2) SMR CODE	(3) CAGEC	(4) PART NUMBER	(5) DESCRIPTION AND USABLE ON CODES (UOC)	(6) QTY
				GROUP 0612 FIG. 53 NEGATIVE BATTERY ELECTRICAL LEAD 9092041	
1	PAOZZ	19207	9092041	LEAD, ELECTRICAL BATTERY, ELECTRICAL NEGATIVE	1
2	PAOZZ	96906	MS25171-4S	.CABLE NIPPLE, ELECTR WIRING.....	1
3	PAOZZ	96906	MS25189-130	HARNES, BATTERY TO MASTER SWITCH	1
4	PAOZZ	19207	7056640	.TERMINAL, LUG BATTERY TO MASTER	1
5	MOOZZ	96906	M13486/1-14	SWITCH	1
6	XDOZZ	96906	M43436/1-3	.INSULATION SLEEVING SLEEVING.....	1
7	PAOZZ	96906	M23053/5-108-0	BATTERY TO MASTER SWITCH	1
8	PAOZZ	96906	MS25036-133	.WIRE, ELECTRICAL BATTERY TO MASTER	1
				SWITCH, MANUFACTURE FROM NSN 6145-00- 705-66074.....	3
				.BAND, MARKER.....	1
				.TERMINAL-SLEEVE CON	1
				.TERMINAL, LUG	1

END OF FIGURE

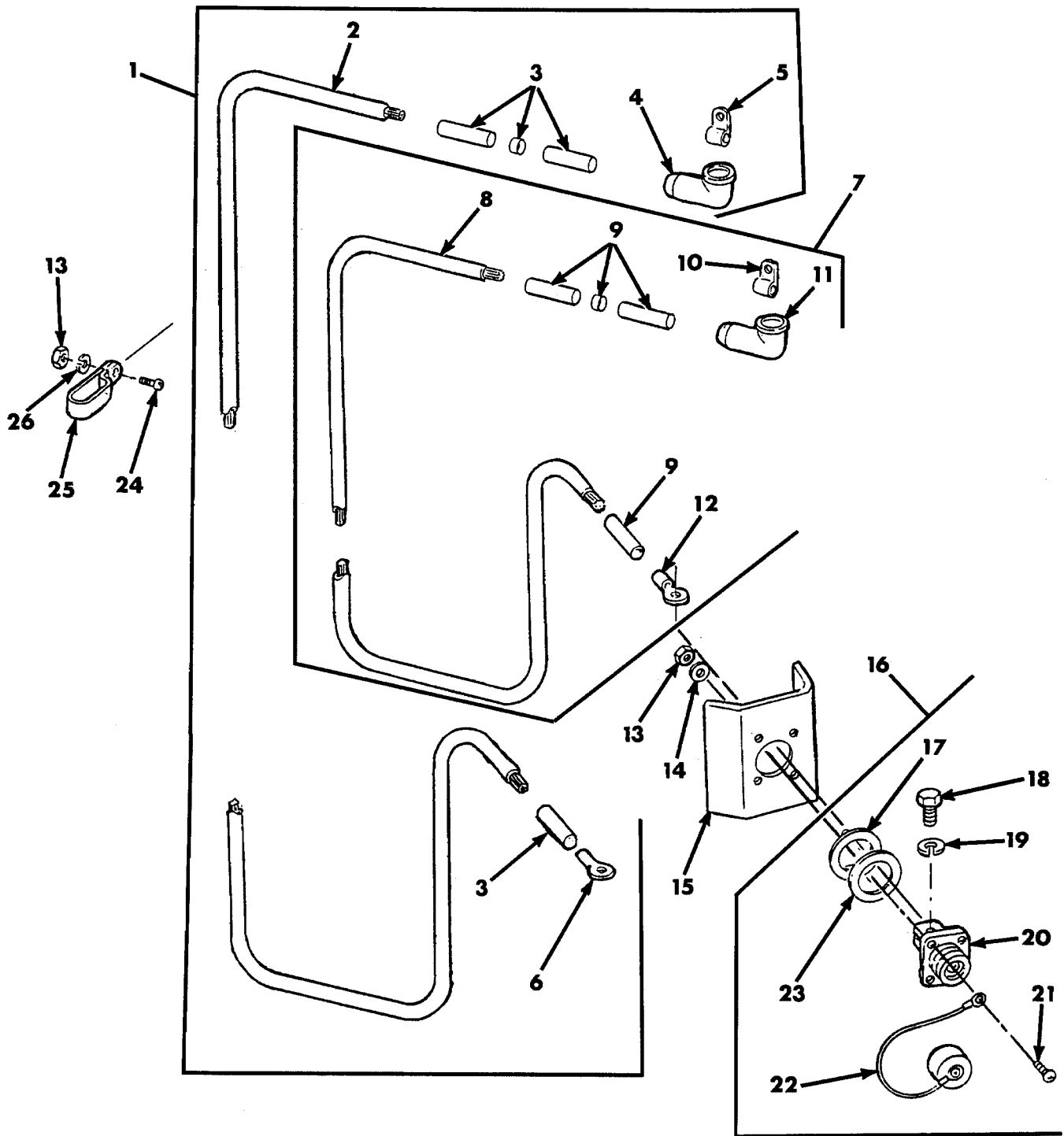

Figure 54. Positive Electrical Lead 11675248-1, Negative Electrical Lead 11675248-2, Receptacle Assembly 11674728, and Mounting Hardware.

SECTION II

TM 9-1450-500-24P

(1) ITEM NO	(2) SMR CODE	(3) CAGEC	(4) PART NUMBER	(5) DESCRIPTION AND USABLE ON CODES (UOC)	(6) QTY
				GROUP 0612	
				FIG. 54 POSITIVE ELECTRICAL LEAD 11675248-1, NEGATIVE ELECTRICAL LEAD 11675248-2, RECEPTACLE ASSEMBLY 11674728, AND MOUNTING HARDWARE	
1	AOOOO	19207	11675248-1	LEAD, ELECTRICAL.....	1
2	PAOZZ	96906	M13486/1-12	.CABLE.....	1
3	MOOZZ	81349	M23053/5-106-0	.SLEEVE MANUFACTURE FROM NSN 5970-.....V 00-978-76786.....	
4	PAOZZ	96906	MS25171-4S	.CABLE NIPPLE, ELECTR.....	1
5	PAOZZ	96906	MS25189-120	.TERMINAL	1
6	PAOZZ	96906	MS20659-114	.TERMINAL, LUG	1
7	AOOOO	19207	11675248-2	LEAD, ELECTRICAL NEGATIVE	1
8	PAOZZ	81349	M13486/1-12	.WIRE, ELECTRICAL.....	1
9	MOOZZ	81349	M23053/5-106-4	.INSULATION SLEEVING MAKE FROM NSN.....V 5970-00-978-7678.....	
10	PAOZZ	96906	MS25189-120	.TERMINAL, LUG	1
11	PAOZZ	96906	MS25171-4S	.CABLE NIPPLE, ELECTR.....	1
12	PAOZZ	96906	MS20659-114	.TERMINAL	1
13	PAOZZ	96906	MS21045-3	NUT, SELF-LOCKING, HE.....	5
14	PAOZZ	96906	MS27183-8	WASHER, FLAT	4
15	PAOZZ	19207	11675247	BRACKET.....	1
16	AOOOO	19207	11674728	CONNECTOR.....	1
17	PAOZZ	19207	11674729	.GASKET	1
18	PAOZZ	96906	MS90727-57	.SCREW, CAP, HEXAGON H	2
19	PAOZZ	96906	MS35338-46	.WASHER, LOCK	2
20	PAOZZ	19207	11682345	.CONNECTOR, RECEPTAC.....	1
21	PAOZZ	96906	MS35207-267	.SCREW, MACHINE	4
22	PAOZZ	19207	11675004	.CAP, PROTECTIVE, DUST	1
23	PAOZZ	19207	11674730	.INSULATOR, PLATE	1
24	PAOZZ	96906	MS35207-264	SCREW, MACHINE	1
25	PAOZZ	96906	MS21334-31	CLAMP, LOOP PART OF KIT P/N 10943820.....	1
26	PAOZZ	96906	MS27183-9	WASHER, FLAT PART OF KIT P/N 10943820.....	1

END OF FIGURE

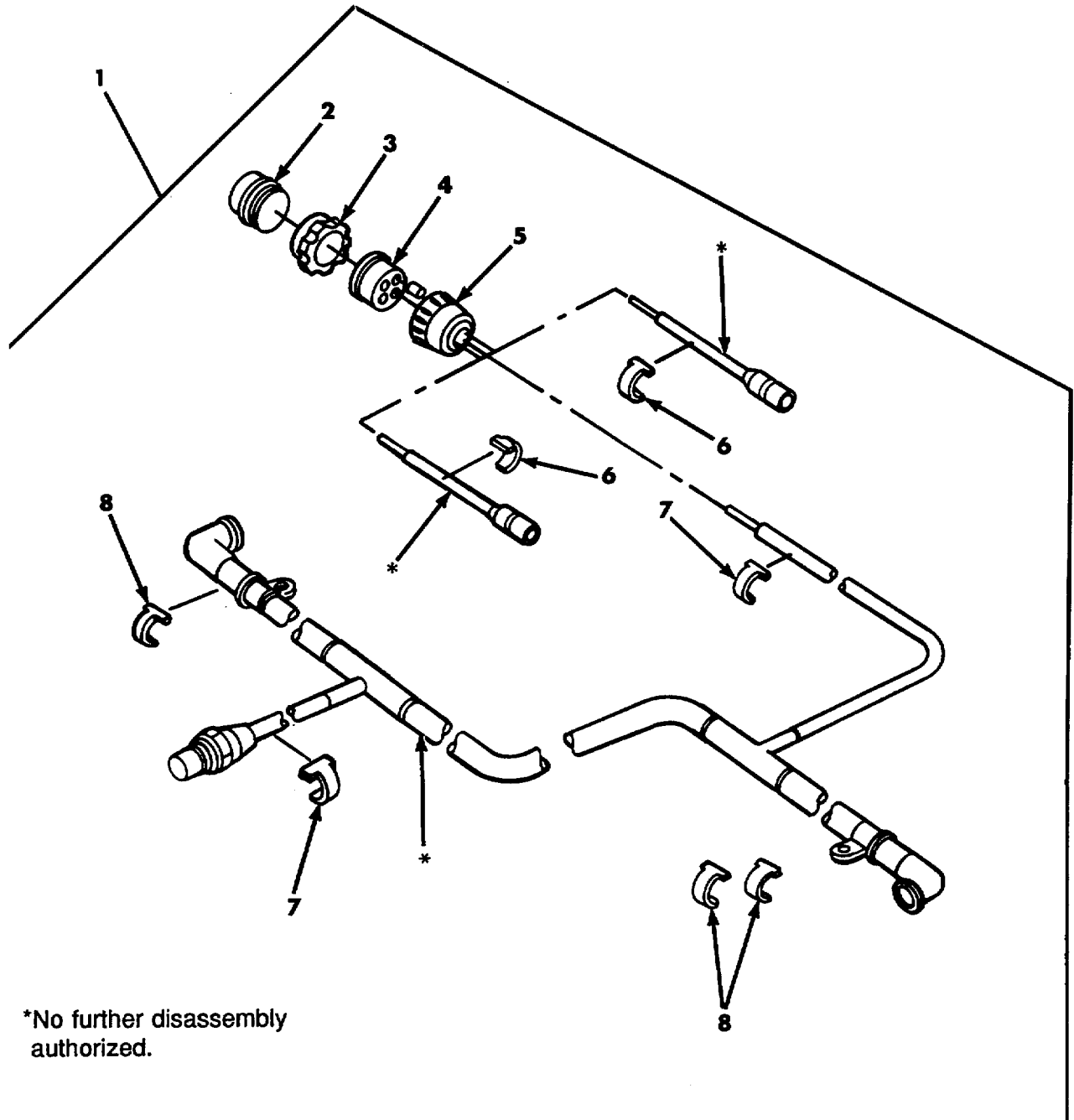

Figure 55. Battery to Starter Branched Wiring Harness
9092038.

SECTION II

TM 9-1450-500-24P

(1) ITEM NO	(2) SMR CODE	(3) CAGEC	(4) PART NUMBER	(5) DESCRIPTION AND USABLE ON CODES (UOC)	(6) QTY
				GROUP 0612 FIG. 55 BATTERY TO STARTER BRANCHED WIRING HARNESS 9092038	
1	PAOOO	19207	9092038	WIRING HARNESS, BRAN BRANCHED, BATTERY TO STARTER.....	1
2	PAOZA	19207	8724249	.CONNECTOR, PLUG, ELEC BATTERY TO..... STARTER CABLE	1
3	PAOZZ	19207	8701325	.NUT, SLEEVE	1
4	PAOZZ	19207	7731435	.GROMMET, NONMETALLIC CONNECTOR..... BATTERY TO STARTER CABLE.....	1
5	PAOZZ	19207	7723308	.NUT, BUSHING RETAINE RETAINER..... ELECTRICAL CONNECTOR, BATTERY TO STARTER CABLE	1
6	PBOZZ	81349	M43436/1-1	.BAND, MARKER BLANK, BATTERY TO..... STARTER CABLE	2
7	PAOZZ	81349	M43436/1-2	.BAND, MARKER BATTERY TO STARTER..... CABLE.....	2
8	PAOZZ	81349	M43436-1-3	.BAND, MARKER.....	3

END OF FIGURE

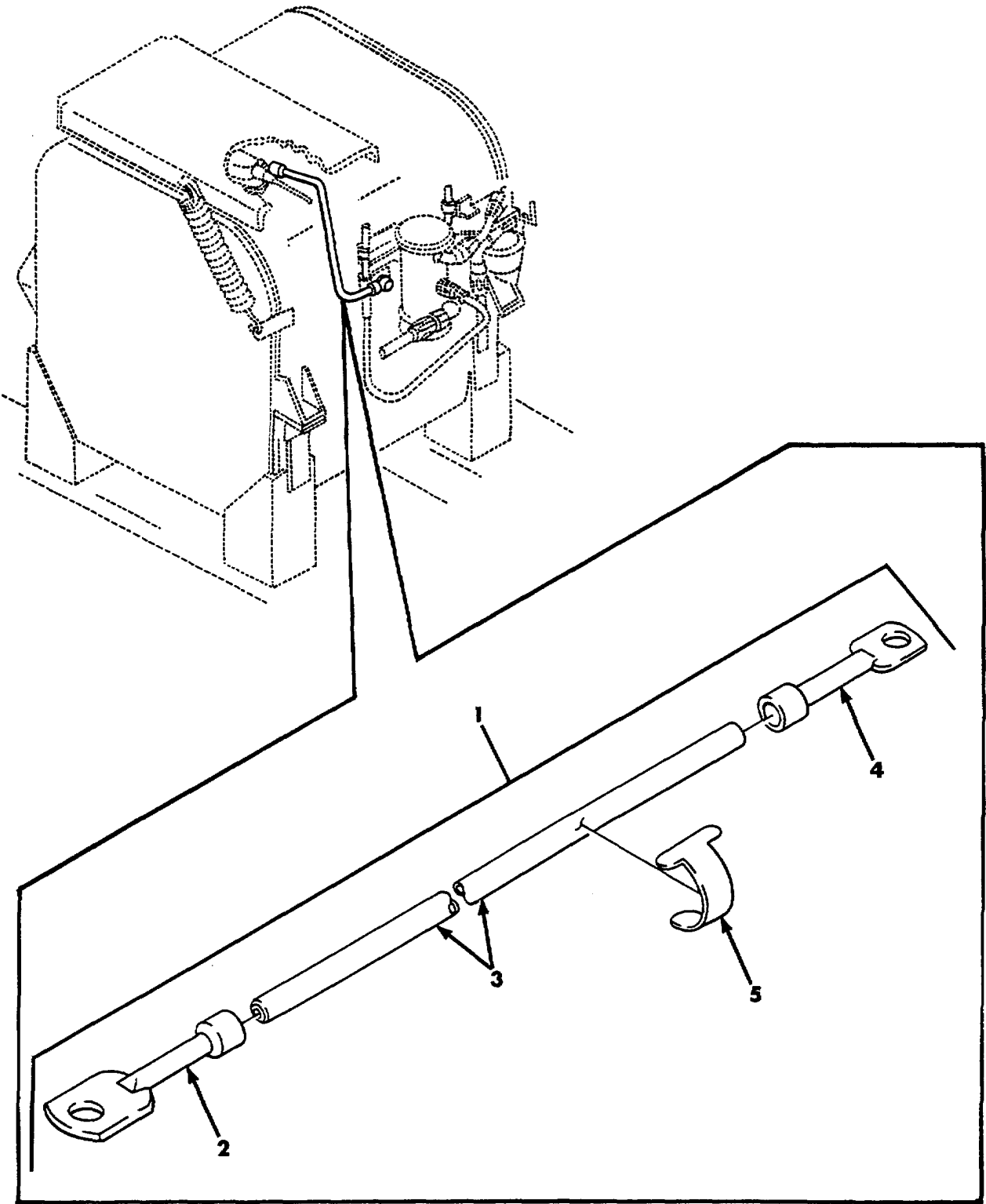

Figure 56. Fuel Tank Ground Lead Cable Assembly 9099289.

SECTION II

TM 9-1450-500-24P

(1) ITEM NO	(2) SMR CODE	(3) CAGEC	(4) PART NUMBER	(5) DESCRIPTION AND USABLE ON CODES (UOC)	(6) QTY
				GROUP 0613 FIG. 56 FUEL TANK GROUND LEAD CABLE ASSEMBLY 9099289	
1	AOOOO	19207	9099289	CABLE ASSEMBLY FUEL TANK GROUND.....	1
2	PAOZZ	19207	7056709	LEAD..... TERMINAL, LUG FUEL TANK GROUND.....	1
3	MOOZZ	81349	M13486/1-5	LEAD..... WIRE, ELECTRICAL FUEL TANK GROUND.....	1
4	PAOZZ	19207	7056708	LEAD, MANUFACTURE FROM NSN 6145-00-..... 772-2204.....	1
5	PAOZZ	81349	M43436/1-1	TERMINAL, LUG FUEL TANK GROUND LEAD..... BAND, MARKER TANK.....	1

END OF FIGURE

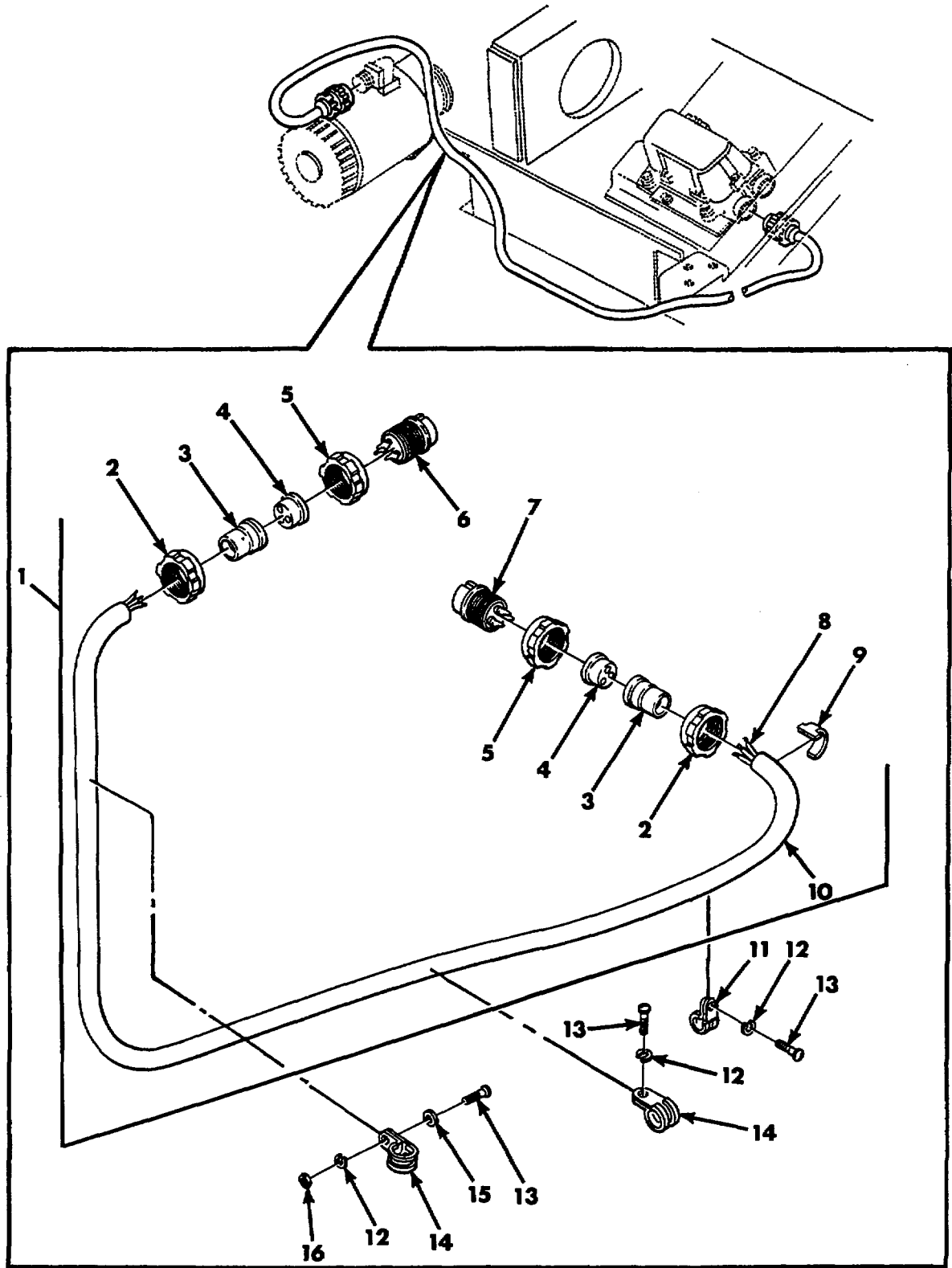

Figure 57. Generator to Voltage Regulator Cable and Conduit Assembly 8329736-1 and Mounting Hardware.

SECTION II

TM 9-1450-500-24P

(1) ITEM NO	(2) SMR CODE	(3) CAGEC	(4) PART NUMBER	(5) DESCRIPTION AND USABLE ON CODES (UOC)	(6) QTY
				GROUP 0613 FIG. 57 GENERATOR TO VOLTAGE REGULATOR CABLE AND CONDUIT ASSEMBLY 8329736-1 AND MOUNTING HARDWARE	
1	PAOZZ	19207	8329736-1	CABLE AND CONDUIT A ASSEMBLY, RADIO..... SUPRES, GEN TO VR, SEE FIG. 58 FOR	1
2	PAOZZ	19207	8701325	ALTERNATOR CABLENUT, SLEEVE GENERATOR TO VOLTAGE	2
3	PAOZZ	19207	8724276	REGULATORSLEEVE, LOCKING, ELEC TO VOLTAGE	2
4	PAOZZ	19207	7527633	REGULATORBUSHING, NONMETALLIC CONNECTOR,	2
5	PAOZZ	19207	7722325	GENERATOR TO REGULATOR HARNESS..... .NUT, PLAIN, ROUND GENERATOR TO.....	2
6	PAOZZ	19207	8724237	VOLTAGE REGULATOR..... .CONNECTOR, PLUG, ELEC GENERATOR TO.....	1
7	PAOZZ	77820	10-42622-2S	VOLTAGE REGULATOR..... .CONNECTOR, PLUG, ELEC GENERATOR TO.....	1
8	MOOZZ	19207	7056678-1	VOLTAGE REGULATOR..... .WIRE, ELECTRICAL GENERATOR TO.....	1
9	PAOZZ	81349	M43436/1-1	VOLTAGE REGULATOR, MANUFACTURE FROM 6145-00-705-6678..... .BAND, MARKER BLANK, WIRING HARNESS.....	3
10	XAOZZ	19207	17C17860-45	GENERATOR TO VOLTAGE REGULATOR	1
11	PAOZZ	96906	MS21919WDG12	.CONDUIT TO VOLTAGE REGULATOR..... CLAMP, LOOP HARNESS, HULL RETAINING	1
12	PAOZZ	96906	MS35335-32	WASHER, LOCK WIRING HARNESS, HULL	3
13	PAOZZ	96906	MS35206-264	RETAINING	3
14	PAOZZ	96906	MS21919WDG14	SCREW, MACHINE WIRING HARNESS, HULL..... RETAINING	2
15	PAOZZ	96906	MS27183-8	CLAMP, LOOP WIRING HARNESS, HULL	1
16	PAOZZ	96906	MS21045-3	RETAINING	1
				WASHER, FLAT WIRING HARNESS, HULL	1
				RETAINING	1
				NUT, SELF-LOCKING, HE HEXAGON, HULL.....	1
				RETAINING	

END OF FIGURE

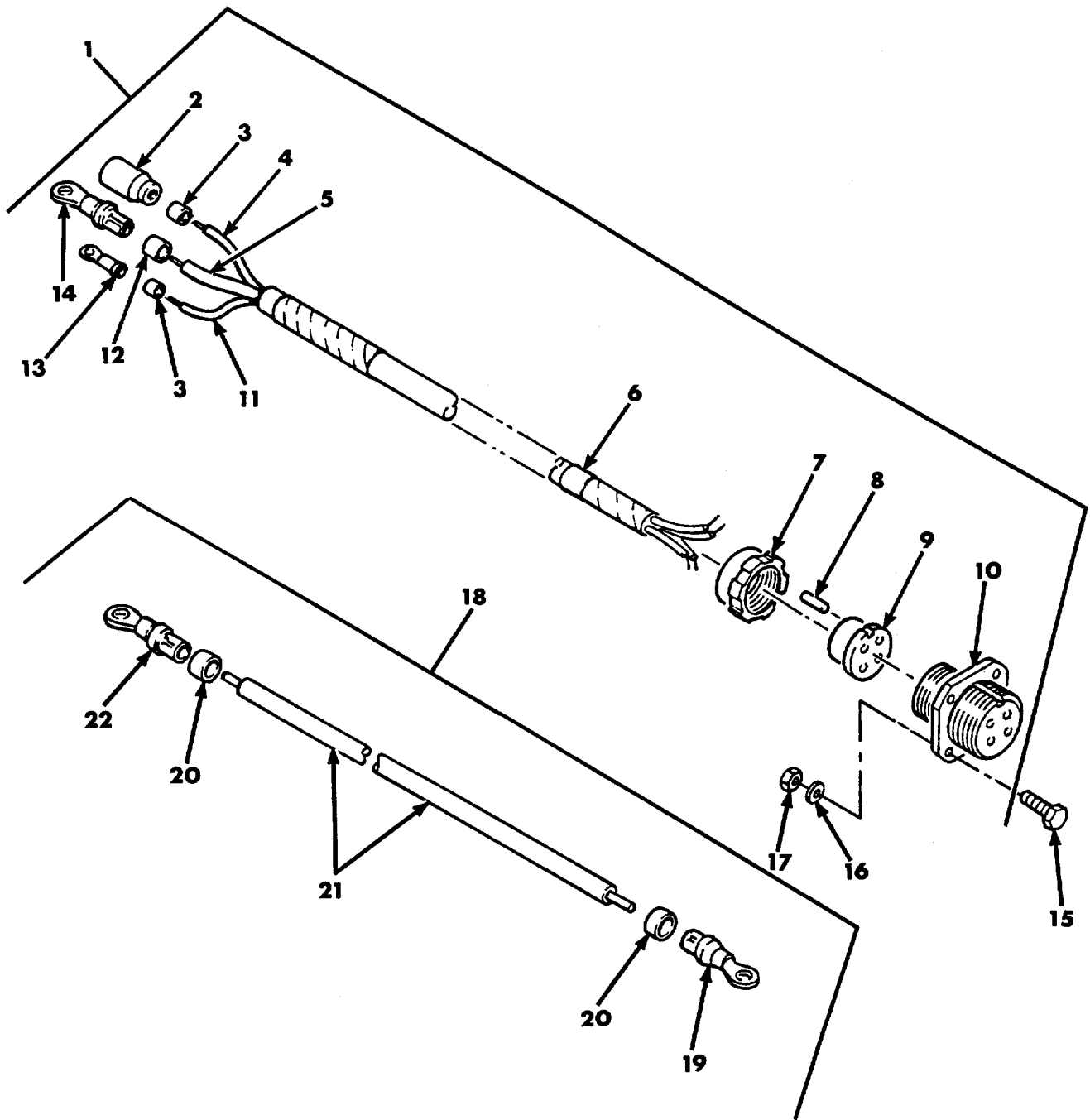

Figure 58. Alternator to Bracket Special Cable Assembly 11675124, Ground Cable Assembly 11675122, and Mounting Hardware.

SECTION II

TM 9-1450-500-24P

(1) ITEM NO	(2) SMR CODE	(3) CAGEC	(4) PART NUMBER	(5) DESCRIPTION AND USABLE ON CODES (UOC)	(6) QTY
				GROUP 0613 FIG. 58 ALTERNATOR TO BRACKET SPECIAL CABLE ASSEMBLY 11675124, GROUND CABLE ASSEMBLY 11675122, AND MOUNTING HARDWARE	
1	PAOOO	19207	11675124	CABLE ASSEMBLY, SPEC ALTERNATOR TO BRACKET.....	1
2	PAOZZ	96906	MS27142-2	.CONNECTOR, PLUG, ELEC ELECTRICAL.....	1
3	PAOZZ	96906	MS39020-1	.BAND, MARKER.....	2
4	MOOZZ	81349	M13486-1-5	.WIRE, ELECTRICAL MAKE FROM NSN 6145-00-152-6499.....	1
5	MOOZZ	81349	M13486/1-9	.WIRE, ELECTRICAL CABLE, MAKE FROM NSN 6145-00-152-6499.....	1
6	PAOZZ	81349	M43436/1-3	.BAND, MARKER.....	1
7	PAOZZ	19207	7723308	.NUT, BUSHING.....	1
8	PAOZZ	19207	8724762	.NONMETALLIC ROD.....	1
9	PAOZZ	19207	7731435	.GROMMET, NONMETALLIC.....	1
10	PAOZZ	19207	7524945	.RECEPTACLE.....	1
11	MOOZZ	81349	M13486-1-7	.WIRE, ELECTRICAL MAKE FROM NSN 6145-00-152-6499.....	1
12	PAOZZ	81349	M43436/1-2	.BAND, MARKER.....	1
13	PAOZZ	19207	7056709	.TERMINAL, LUG.....	1
14	PAOZZ	96906	MS25036-116	.TERMINAL, LUG.....	1
15	PAOZZ	96906	MS35206-217	SCREW, MACHINE.....	4
16	PAOZZ	96906	MS27183-4	WASHER, FLAG.....	4
17	PAOZZ	96906	MS21044N04	NUT, SELF-LOCKING, HE.....	4
18	AOOOO	19207	11675122	CABLE ASSY, GROUND GROUND.....	1
19	PAOZZ	96906	MS20659-108	.TERMINAL, LUG.....	1
20	PAOZZ	96906	MS23053/5-107-0	.SLEEVING, INSULATION.....	2
21	MOOZZ	81349	M13486/1-9	.WIRE, ELECTRICAL.....V	
22	PAOZZ	96906	MS20659-142	.TERMINAL, LUG.....	1

END OF FIGURE

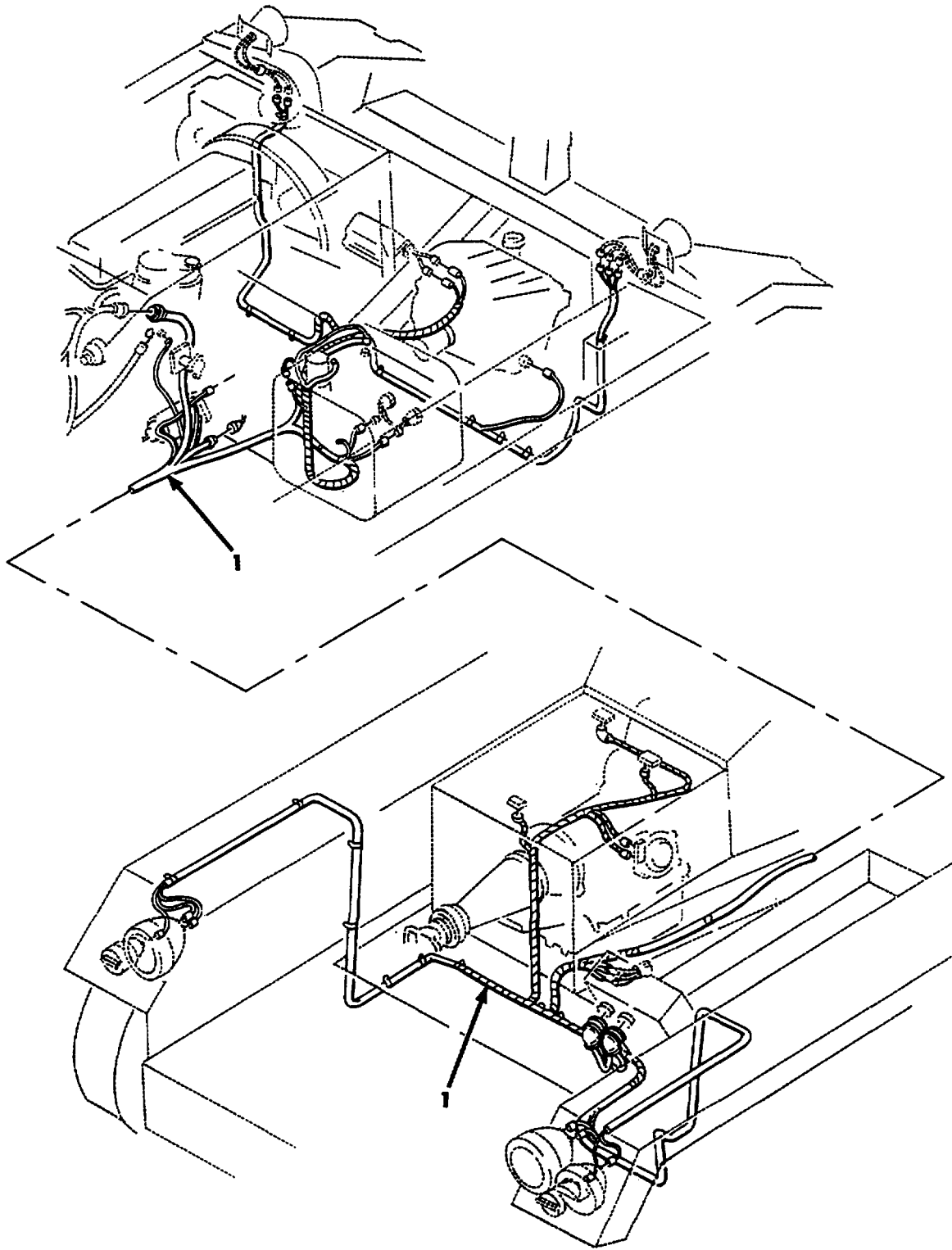

Figure 59. Headlight and Taillight Branched Wiring Harness 11675153.

SECTION II

TM 9-1450-500-24P

(1) ITEM NO	(2) SMR CODE	(3) CAGEC	(4) PART NUMBER	(5) DESCRIPTION AND USABLE ON CODES (UOC)	(6) QTY
				GROUP 0613 FIG. 59 HEADLIGHT AND TAILLIGHT BRANCHED WIRING HARNESS 11675153	
1	PAOFF	19207	11675153	WIRING HARNESS, BRANCHED, HEADLIGHT AND TAILLIGHT	1

END OF FIGURE

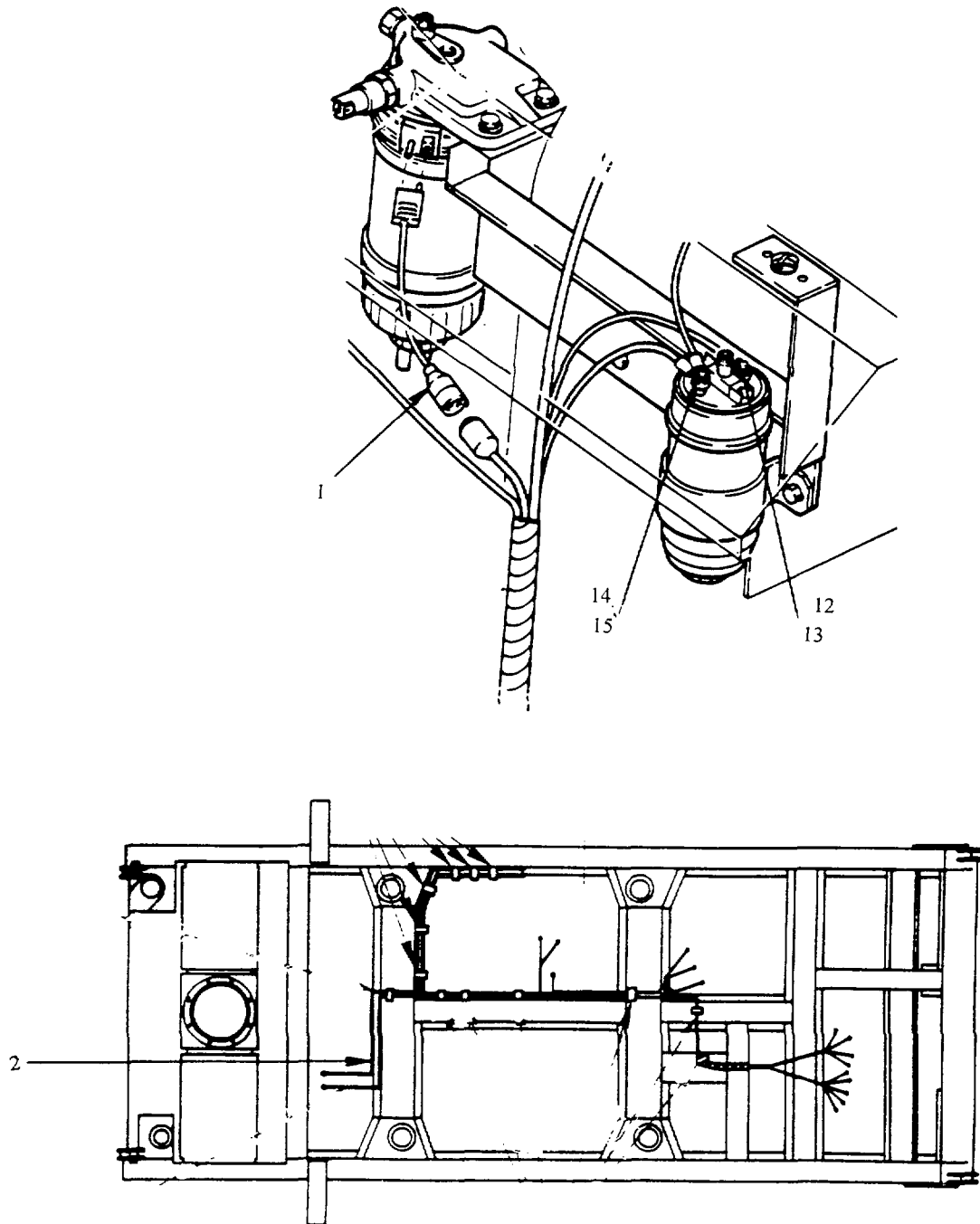

Figure 59A. Electrical Installation (Sheet 1 of 2). (MLT Only).

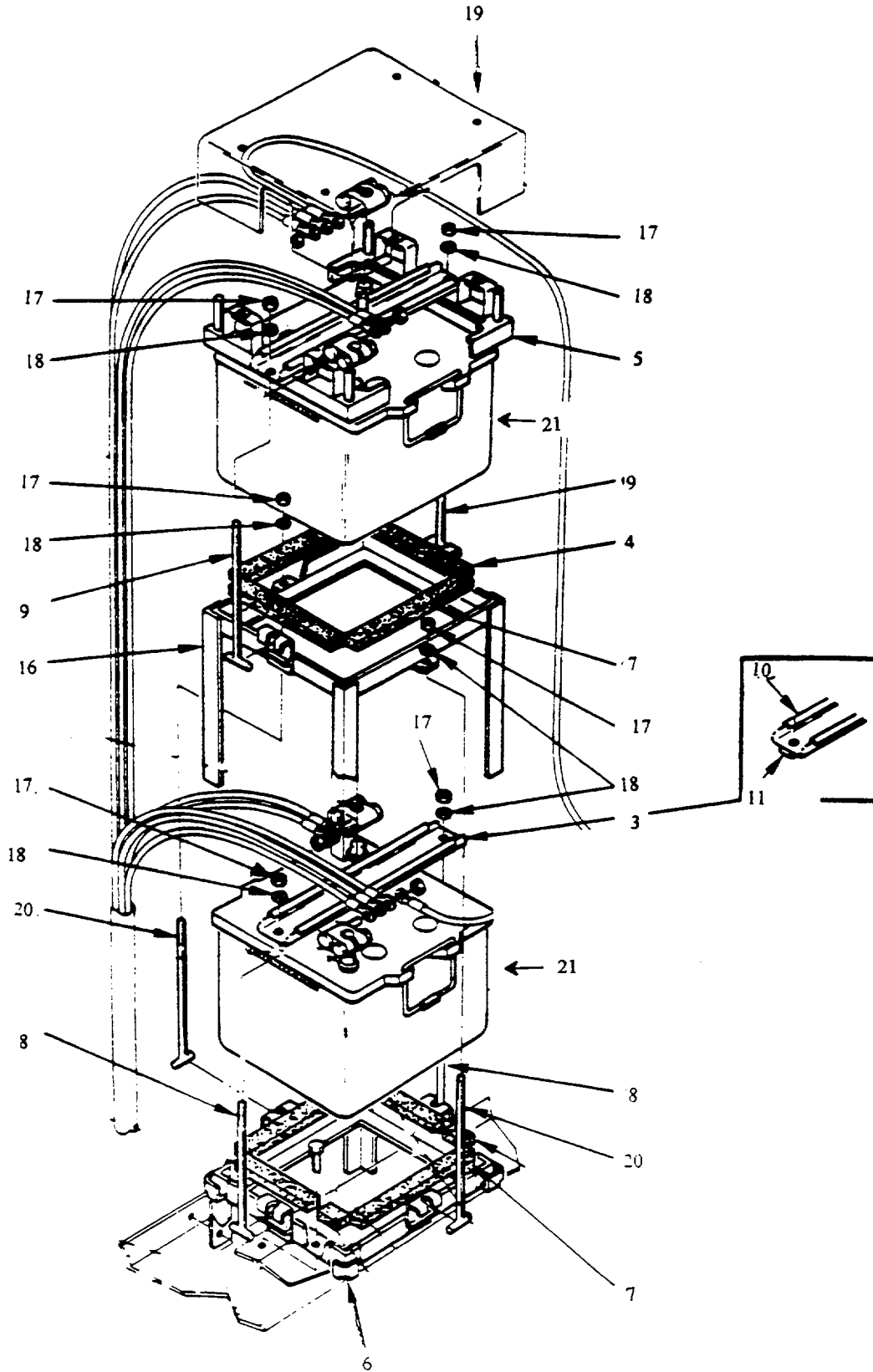

Figure 59A. Electrical Installation (Sheet 2 of 2). (MLT Only).

SECTION II

TM 9-1450-500-24P

(1) ITEM NO	(2) SMR CODE	(3) NSN	(4) CAGEC	(5) PART NUMBER	(6) DESCRIPTION AND USABLE ON CODES (UOC)	(7) QTY
GROUP 0613 FIG. 59A ELECTRICAL INSTALLATION (MLT ONLY)						
1	PAOFZ		I9002	50009118	CABLE ASSY ELECTRIC UOC: MLT	1
2	PAOFZ		I9002	50008942	CABLE ASSY ELECTRIC UOC: MLT	1
3	PAOZZ		I9002	50008622	RETAINER ASSY BATTE UOC: MLT	1
4	PAOZZ		I9002	50009151-2	RUBBER, STRIP UOC: MLT	2
5	PAOZZ		I9002	50008595	COVER, BATTERY RETAI UOC: MLT	1
6	PAOZZ		I9002	50008615	RETAINER, BATTERY UOC: MLT	1
7	PAOZZ		I9002	50009151-1	RUBBER, STRIP SOLID UOC: MLT	4
8	PAOZZ		I9002	50008597	BOLT, TEE HEAD UOC: MLT	2
9	PAOZZ		I9002	50008638	BOLT TEE HEAD UOC: MLT	2
10	PAOZZ		D8905	4610064	PLASTIC CHANNEL REI UOC: MLT	V
11	PAOZZ		I9002	50009013	RUBBER, STRIP SOLID UOC: MLT	1
12	PAFZZ		D8286	DIN980-MM4-8-A3C	NUT SELF-LOCKING UOC: MLT	1
13	PAFZZ		D8286	DIN980-MM5-8-A3C	NUT SELF LOCKING HE UOC: MLT	1
14	PAFZZ		D8286	DIN125-A4,3-140H V-A3C	WASHER FLAT MEDIUM UOC: MLT	1
15	PAFZZ		D8286	DIN125-A5,3-140H V-A3C	WASHER UOC: MLT	1
16	PAOZZ		I9002	50008610	RACK, UPPER BODY UOC: MLT	1
17	PAOZZ	5310002091962	96906	MS51922-9	NUT, SELF-LOCK, HEX UOC: MLT	6
18	PAOZZ	5310000877493	96906	MS27183-13	WASHER, FLAT UOC: MLT	6
19	PAOZZ		I9002	50008592	COVER ASSY BATTERY UOC: MLT	1
20	PAOZZ	5306131140954	I9002	50008626	BOLT TEE HEAD UOC: MLT	2
21	PAOFA	6140121909027	D9477	VG96924T09	BATTERY, STORAGE UOC: MLT	2

END OF FIGURE

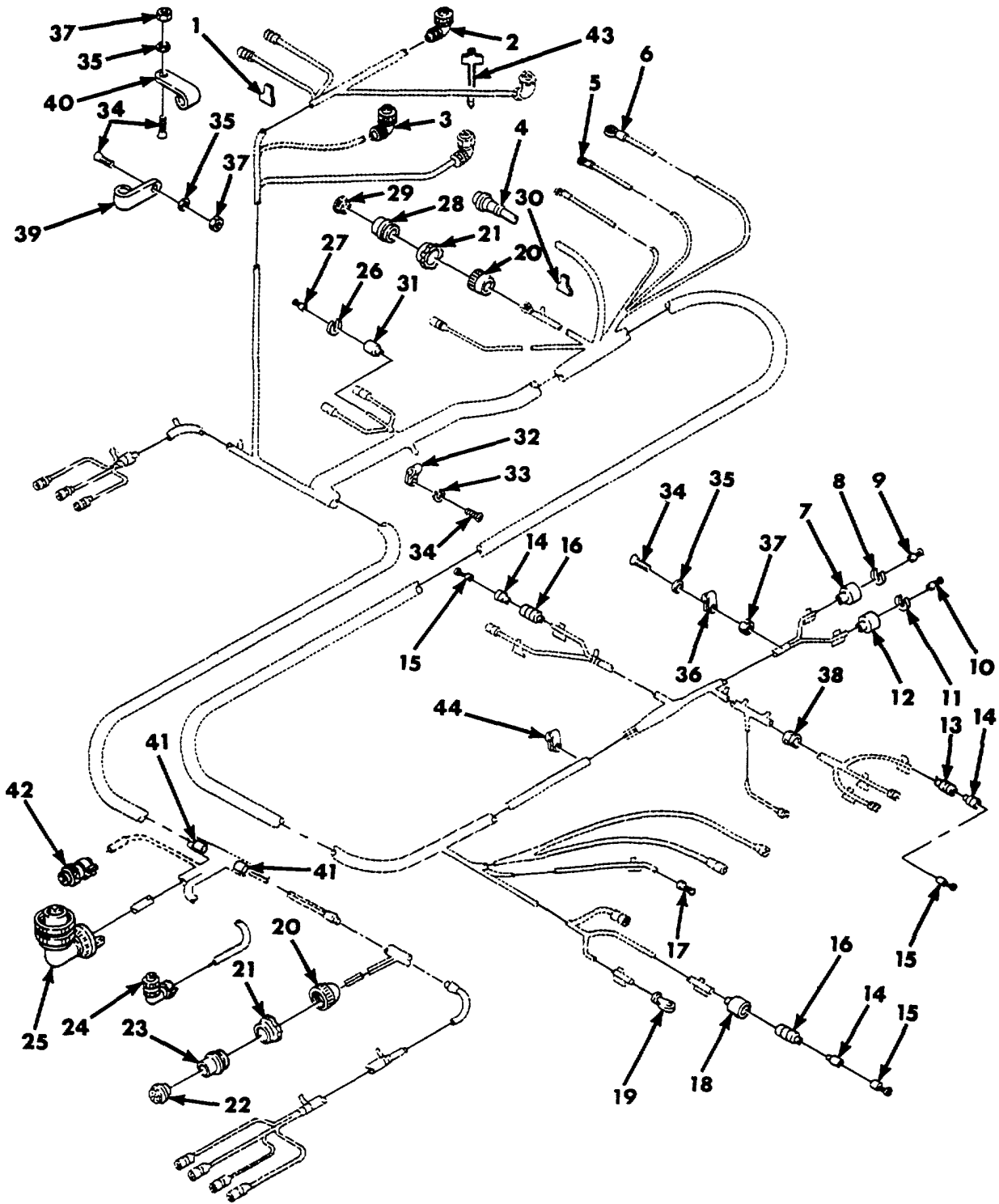

Figure 60. Headlight and Taillight Branched Wiring Harness 11675153 (Exploded View).

SECTION II

TM 9-1450-500-24P

(1) ITEM NO	(2) SMR CODE	(3) CAGEC	(4) PART NUMBER	(5) DESCRIPTION AND USABLE ON CODES (UOC)	(6) QTY
				GROUP 0613 FIG. 60 HEADLIGHT AND TAILLIGHT BRANCHED WIRING HARNESS 11675153 (EXPLODED VIEW)	
1	PAOZZ	81349	M43436/1-1	BAND, MARKER.....	30
2	PAOZZ	96906	MS3108R10SL4S	CONNECTOR, PLUG, ELEC ELECTRICAL, HULL BRANCHED WIRING HARNESS.....	7
3	PAOZA	96906	MS3108R10SL-3S	CONNECTOR, PLUG, ELEC.....	1
4	PAOZA	19207	9098346	CONNECTOR, PLUG, ELEC ELECTRICAL, HULL BRANCHED WIRING HARNESS.....	1
5	PAOZZ	96906	MS25036-108	TERMINAL, LUG HARNESS.....	2
6	PAFZA	96906	MS3452W20-29PW	CONNECTOR, RECEPTAC.....	1
7	PAOZZ	19207	8338566	SHELL, ELECTRICAL CO CONNECTOR, WIRING HARNESS.....	9
8	PAOZZ	19207	8338567	WASHER, SLOTTED TERMINAL RETAINING.....	1
9	PAOZA	96906	MS27148-2	CONTACT, ELECTRICAL ELECTRICAL, HULL..... BRANCHED WIRING HARNESS.....	8
10	PAOZA	96906	MS27148-1	CONTACT, ELECTRICAL ELECTRICAL, HULL..... BRANCHED WIRING HARNESS.....	1
11	PAOZZ	19207	8338573	WASHER, SLOTTED TERMINAL RETAINING.....	1
12	PAOZZ	19207	8338572	SHELL, ELECTRICAL, CONNECTOR, WIRING, HARNESS, BRANCHED.....	1
13	PAOZZ	19207	8724494	CABLE NIPPLE, ELECTR ELECTRICAL, HULL BRANCHED WIRING HARNESS.....	12
14	PAOZZ	19207	8338562	INSULATOR, BUSHING BUSHING, HARNESS.....	20
15	PAOZZ	19207	8338564	TERMINAL ASSEMBLY.....	20
16	PAOZZ	19207	8338561	SHELL, ELECTRICAL CO CONNECTOR..... WIRING HARNESS.....	8
17	PAOZZ	19207	7056708	TERMINAL, LUG WIRING HARNESS.....	1
18	PAOZZ	19207	573010	SHELL, ELECTRICAL CO CONNECTOR..... WIRING HARNESS.....	1
19	PAOZZ	19207	7056709	TERMINAL, LUG HARNESS.....	1
20	PAOZZ	19207	7723308	NUT, BUSHING RETAINE RETAINER..... WIRING HARNESS.....	2
21	PAOZZ	19207	8701325	NUT, SLEEVE WIRING HARNESS.....	2
22	PAOZZ	19207	7722322	BUSHING, NONMETALLIC HARNESS.....	1
23	PAOZZ	77820	10-42622-23S	CONNECTOR, PLUG, ELEC ELECTRICAL, HARNESS.....	1
24	PAOZA	96906	MS3108R16-12S	CONNECTOR, PLUG, ELEC ELECTRICAL, HULL BRANCHED WIRING HARNESS.....	1
25	PAOZA	96906	MS3108R32-7P	CONNECTOR, PLUG, ELEC ELECTRICAL, HULL BRANCHED WIRING HARNESS.....	1
26	PAOZZ	19207	8724497	WASHER, SLOTTED TERMINAL.....	3
27	PAOZA	96906	MS27148-3	CONTACT, ELECTRICAL.....	3
28	PAOZZ	19207	8724245	CONNECTOR, PLUG, ELEC ELECTRICAL, BRANCHED WIRING HARNESS, HULL.....	1
29	PAOZZ	19207	7722323	BUSHING, NONMETALLIC HARNESS.....	1
30	PBOZZ	81349	M43436/1-2	BAND, MARKER WIRING HARNESS.....	2
31	PAOZZ	19207	8724495	SHELL, ELECTRICAL CO CONNECTOR, HULL..... AND VOLTAGE REGULATOR.....	3
32	PAOZZ	96906	MS21919WDG14	CLAMP, LOOP HARNESS, HULL AND.....	5

SECTION II

TM 9-1450-500-24P

(1) ITEM NO	(2) SMR CODE	(3) CAGEC	(4) PART NUMBER	(5) DESCRIPTION AND USABLE ON CODES (UOC)	(6) QTY
33	PAOZZ	96906	M535335-32	VOLTAGE REGULATOR.....	
34	PAOZZ	96906	MS35207-264	WASHER, LOCK WIRING HARNESS.....	24
35	PAOZZ	96906	M527183-8	SCREW, MACHINE RETAINING	33
36	PAOZZ	96906	MS21919DG4	WASHER, FLAT RETAINING.....	9
37	PAOZZ	96906	MS21045-3	CLAMP, LOOP	5
				NUT, SELF-LOCKING, HE HEXAGON, CLAMP.....	9
				RETAINING	
38	PAOZZ	96906	MS35489-71	GROMMET, NONMETALLIC NONMETALLIC.....	2
39	XDOZZ	96906	MS21919DG6	CLAMP, LOOP HARNESS.....	23
40	PAOZZ	96906	MS21919WDG7	CLAMP, LOOP HARNESS.....	3
41	PAOZZ	19207	9080343	SPLICE, CONDUCTOR	6
42	PAOZZ	96906	MS3106R16S-1P	CONNECTOR, PLUG	1
43	PAOZZ	96906	MS3368-4-9D	STRAP, TIEDOWN, ELECT PLASTIC	8
44	PAOZZ	96906	MS21919WDG12	CLAMP, LOOP PART OF KIT P/N 10943830.....	1

END OF FIGURE

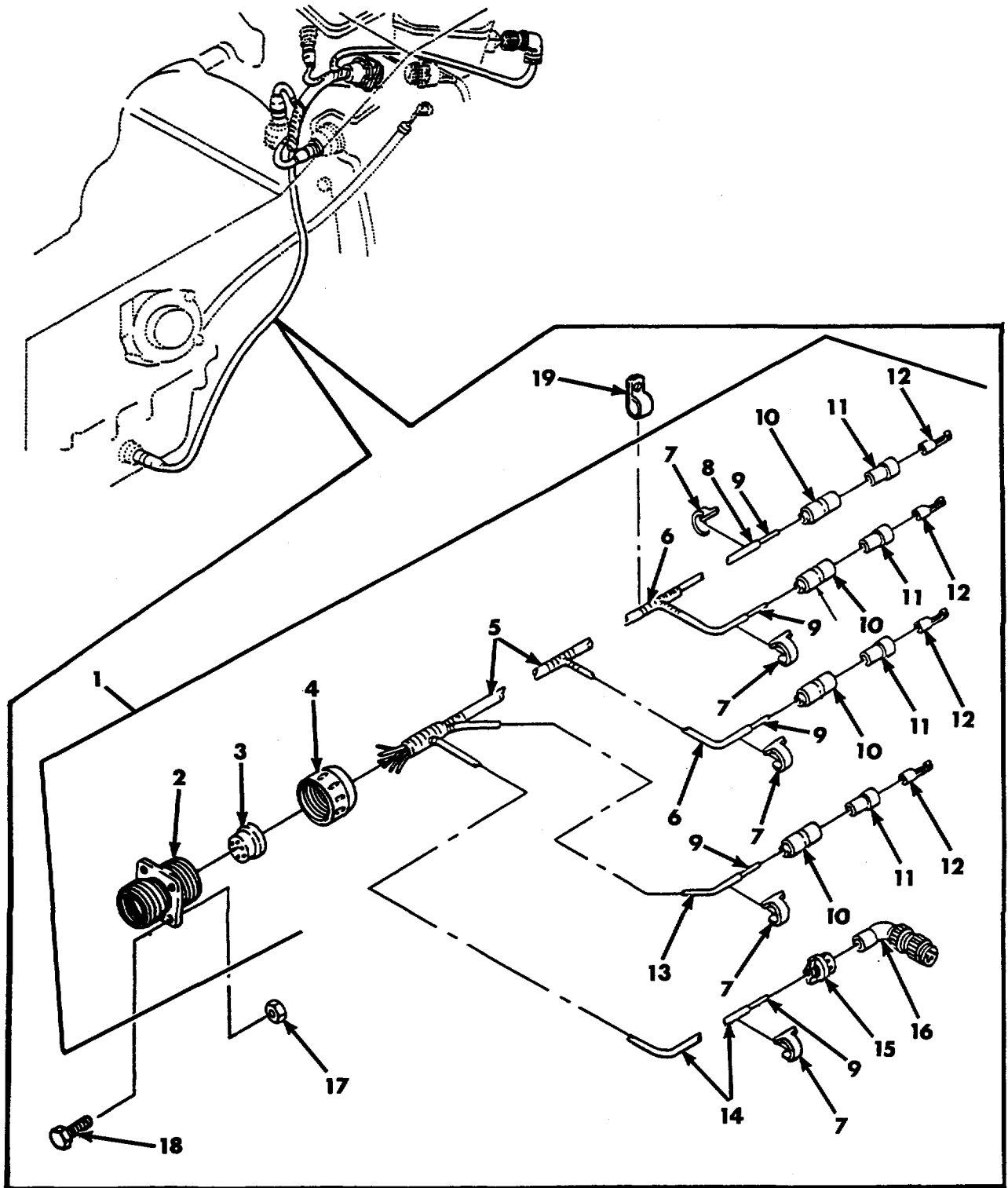

Figure 61. Sending Units Branched Wiring Harness 10943769 and Mounting Hardware.

SECTION II

TM 9-1450-500-24P

(1) ITEM NO	(2) SMR CODE	(3) CAGEC	(4) PART NUMBER	(5) DESCRIPTION AND USABLE ON CODES (UOC)	(6) QTY
				GROUP 0613 FIG. 61 SENDING UNITS BRANCHED WIRING HARNESS 10943769 AND MOUNTING HARDWARE	
1	PAOOO	19207	10943769	WIRING HARNESS BRANCHED SENDING UNITS.....	1
2	PAOZZ	19207	7716785	.CONNECTOR, RECEPTACL RECEPTACLE.....	1
3	PAOZZ	19207	7722323	ENGINE BRANCHED WIRING HARNESS.....	1
4	PAOZZ	19207	7723308	.BUSHING, NONMETALLIC..... .NUT, BUSHING RETAINE RETAINER.....	1
5	PAOZZ	19207	10943769-1	BRANCHED WIRING HARNESS..... .INSULATION	1
6	PAOZZ	19207	10943769-5	.INSULATION	2
7	PAOZZ	96906	MS39020-1	.BAND, MARKER.....	5
8	PAOZZ	19207	10943769-2	.INSULATION SLEEVING SLEEVING..... WIRING HARNESS	1
9	MOOZZ	19207	7720853-1	.CABLE HARNESS, MANUFACTURE FROM NSN 6145-00-772-08538	5
10	PAOZZ	19207	8338561	.SHELL, ELECTRICAL CO CONNECTOR	4
11	PAOZZ	19207	8338562	.INSULATOR, BUSHING WIRING HARNESS.....	4
12	PAOZZ	19207	8338564	.TERMINAL ASSEMBLY	4
13	PAOZZ	19207	10943769-4	.INSULATION	1
14	PAOZZ	19207	10943769-5	.INSULATION	1
15	PAOZZ	96906	MS3057-48	.CLAMP, CABLE, ELECTRI ELECTRICAL.....	1
16	PAOZA	96906	MS3108B12-5SC	.CONNECTOR, PLUG, ELEC ELECTRICAL,..... ENGINE BRANCHED	1
17	PAOZZ	96906	MS21045-4	NUT, SELF-LOCKING, HE WIRING HARNESS, CONNECTOR MOUNT	4
18	PAOZZ	96906	MS35190-239	SCREW, MACHINE	4
19	PAOZZ	96906	MS21919DG3	CLAMP, LOOP	1

END OF FIGURE

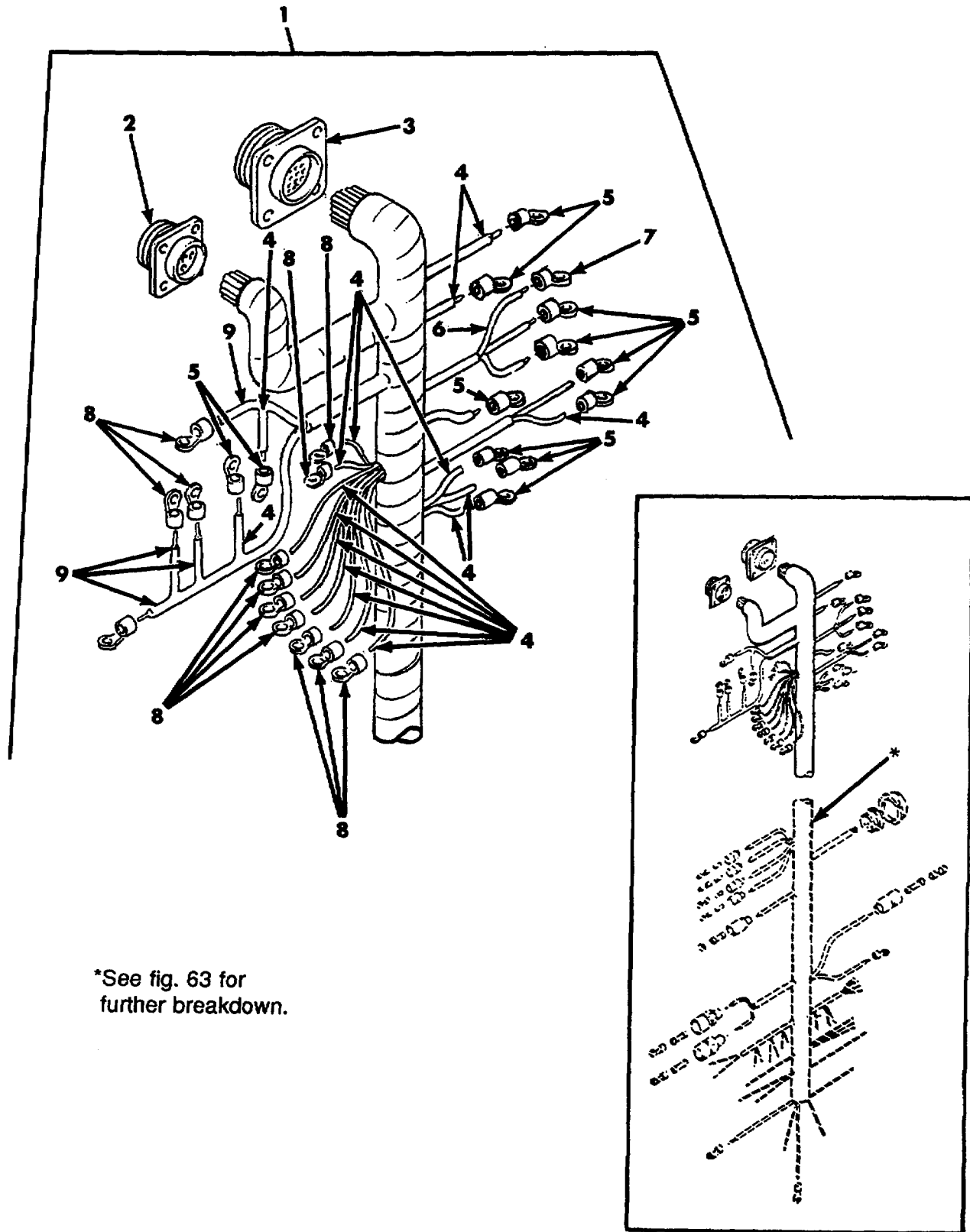

*See fig. 63 for further breakdown.

Figure 62. Instrument Panel Branched Wiring Harness 11675287 (Distribution Box/Generator).

SECTION II

TM 9-1450-500-24P

(1) ITEM NO	(2) SMR CODE	(3) CAGEC	(4) PART NUMBER	(5) DESCRIPTION AND USABLE ON CODES (UOC)	(6) QTY
				GROUP 0613 FIG. 62 INSTRUMENT PANEL BRANCHED WIRING HARNESS 11675287 (DISTRIBUTION BOX/GENERATOR)	
1	PAOOO	19207	11675287	HARNESS ASSEMBLY ,WIRING.....	1
2	PAOZZ	96906	MS3102R2-14SC	.CONNECTOR, RECEPTACL RECEPTACLE,..... DISTRIBUTION BOX.....	1
3	PAOZZ	96906	MS3102B32-78	.CONNECTOR, RECEPTACL DISTRIBUTION BOX.....	1
4	MOOZZ	18876	9089502	.WIRE, ELECTRICAL DISTRIBUTION BOX,.....V MANUFACTURE FROM NSN 6145-00-578- 6072.....	
5	PAOZZ	96906	MS25036-153	.TERMINAL, LUG CRIMP STYLE, COPPER.....	12
6	XAOZZ	18876	9089501	.WIRE.....V	
7	PAOZZ	96906	MS25036-56	.TERMINAL, LUB.....	1
8	PAOZZ	96906	MS25036-156	.TERMINAL, LUG CRIMP STYLE, COPPER.....	13
9	PAOZZ	00000	9089655	.WIRE, ELECTRICAL DISTRIBUTION BOX.....V	

END OF FIGURE

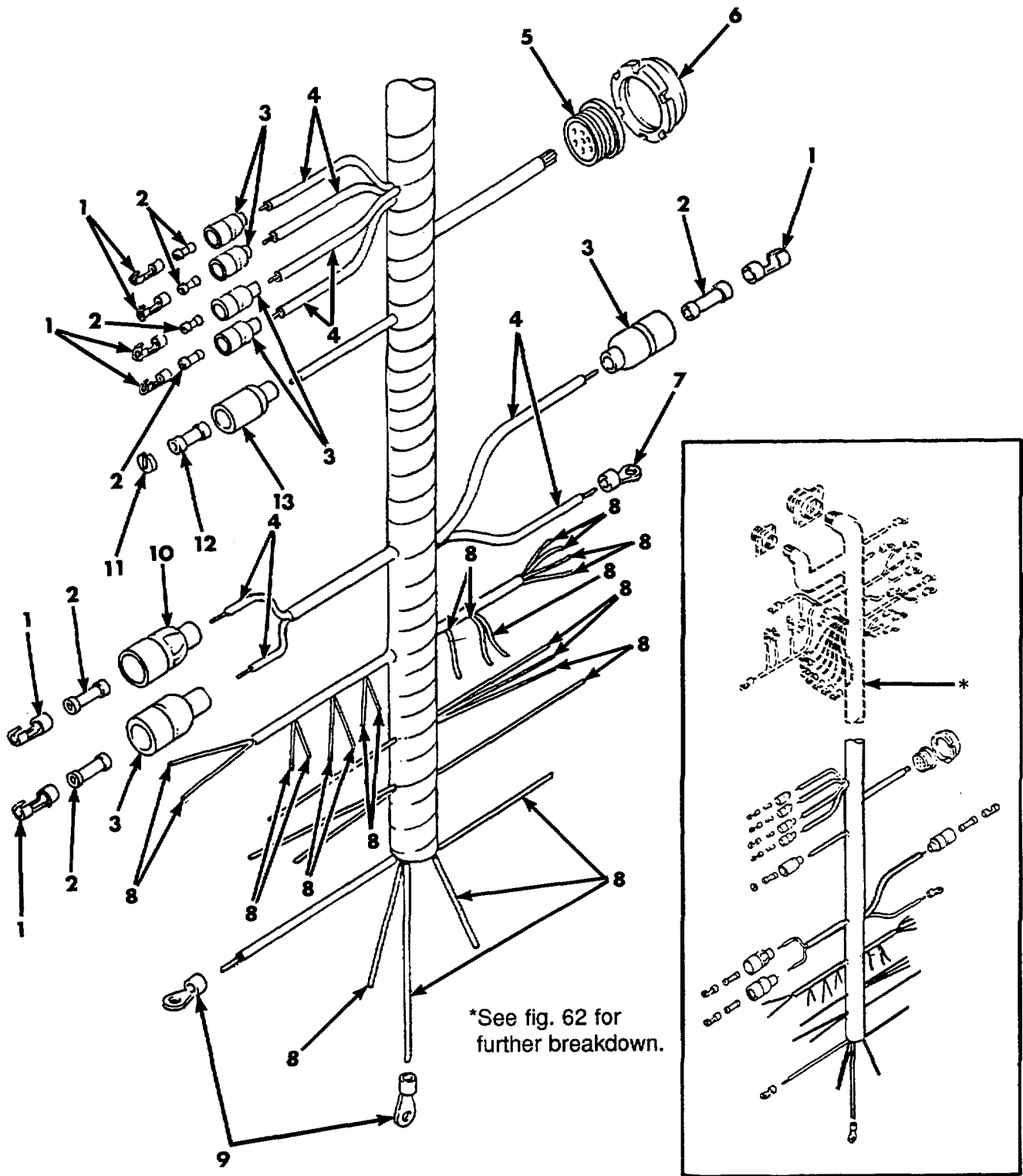

Figure 63. Instrument Panel Branched Wiring Harness 11675287
(Instrument Panel/Generator).

SECTION II

TM 9-1450-500-24P

(1) ITEM NO	(2) SMR CODE	(3) CAGEC	(4) PART NUMBER	(5) DESCRIPTION AND USABLE ON CODES (UOC)	(6) QTY
				GROUP 0613 FIG. 63 INSTRUMENT PANEL BRANCHED WIRING HARNESS 11675287 (INSTRUMENT PANEL/GENERATOR)	
1	PAOZZ	19207	8338564	.TERMINAL ASSEMBLY CRIMPED FEMALE, BRONZE	7
2	PAOZZ	19207	8338562	.INSULATOR, BUSHING NYLON.....	7
3	PAOZZ	19207	8338561	.SHELL, ELECTRICAL CO CONNECTOR, MALE, SINGLE	6
4	XAOZZ	18876	9089655	.PLUG ASSEMBLY.....	1
5	PAOZZ	19207	8724258	.PLUG ASSEMBLY.....	1
6	PAOZZ	19207	7716634	.NUT, COUPLING, ELECTR ELECTRICAL.....	1
7	PAOZZ	96906	MS25036-108	.TERMINAL, LUG	1
8	MOOZZ	18876	9089502	.WIRE, ELECTRICAL MAKE FROM NSNV 6145-00-578-6072	
9	PAOZZ	96906	MS25036-153	.TERMINAL, LUG	2
10	PAOZZ	19207	7982401	.CONNECTOR RIBBED.....	1
11	PAOZZ	19207	8338567	.WASHER, SLOTTED BRASS.....	1
12	PAOZA	96906	MS27148-2	.CONTACT, ELECTRICAL.....	1
13	PAOZZ	19207	8338566	.SHELL, ELECTRICAL CO	1

END OF FIGURE

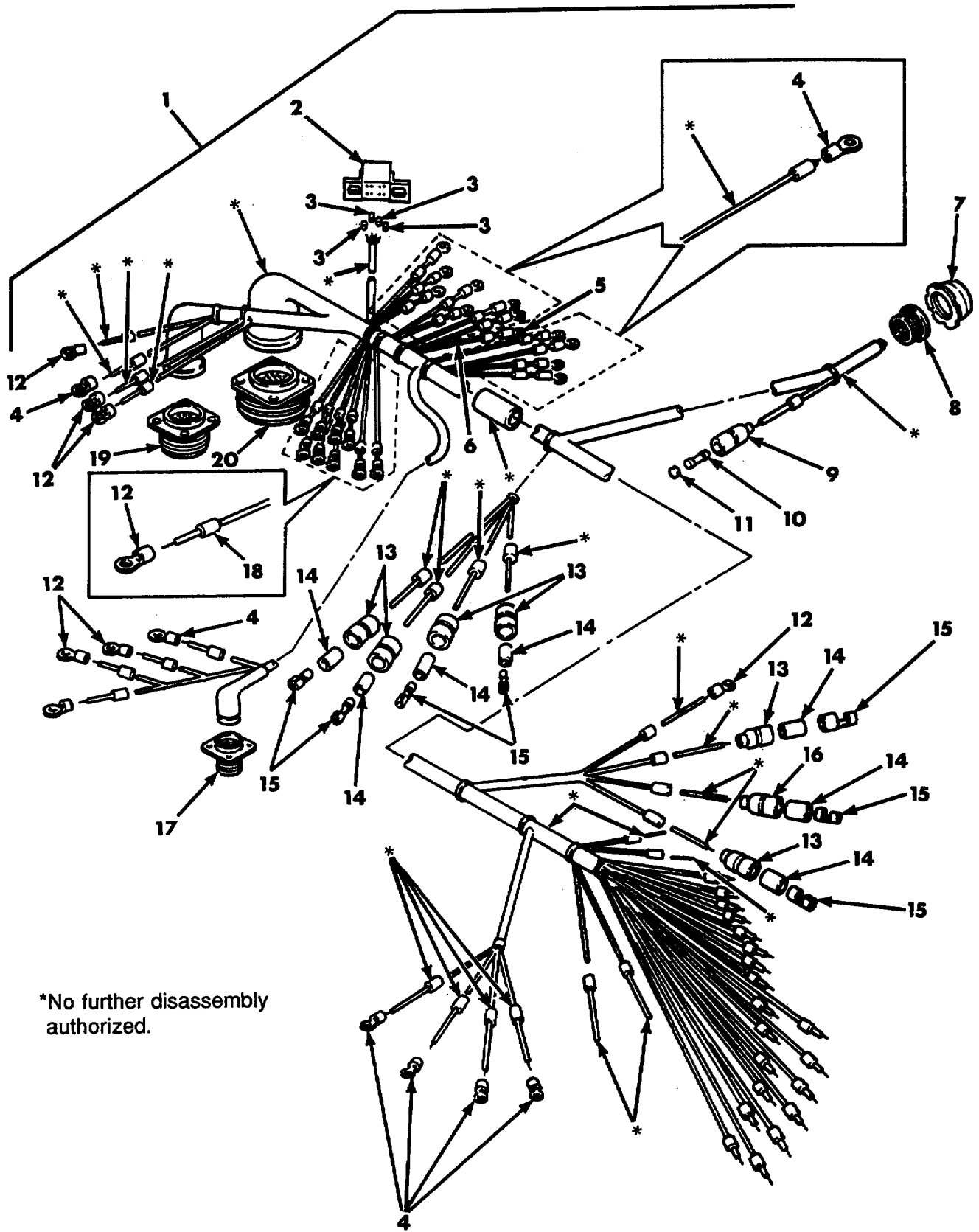

*No further disassembly authorized.

Figure 64. Alternator Instrument Panel Branched Wiring Harness 11675157.

SECTION II

TM 9-1450-500-24P

(1) ITEM NO	(2) SMR CODE	(3) CAGEC	(4) PART NUMBER	(5) DESCRIPTION AND USABLE ON CODES (UOC)	(6) QTY
				GROUP 0614 FIG. 64 ALTERNATOR INSTRUMENT PANEL BRANCHED WIRING HARNESS 11675157	
1	PAOOO	19207	11675157	WIRING HARNESS, BRAN INSTRUMENT PANEL, ALTERNATOR	1
2	PAOZZ	96906	MS27245-1	.RELAY, ELECTROMAGNET	1
3	PAOZZ	81349	M23053/5-105-5	.INSULATION SLEEVING	8
4	PAOZZ	96906	MS25036-153	.TERMINAL, LUG	17
5	PAOZZ	96906	MS25036-156	.TERMINAL, LUG	1
6	PAOZZ	00000	9089501	.WIREV	
7	PAOZZ	19207	7716634	.NUT, COUPLING, ELECTR	1
8	PAOZZ	19207	8724258	.CONNECTOR, PLUG, ELECTR.....	1
9	PAOZZ	19207	8338566	.SHELL, ELECTRICAL.....	1
10	PAOZA	96906	MS27148-2	.CONTACT, ELECTRICAL.....	1
11	PAOZZ	19207	8338567	.WASHER, SLOTTED.....	1
12	PAOZZ	96906	MS25036-108	.TERMINAL, LUG	6
13	PAOZZ	19207	8338561	.SHELL, ELEC CO.....	6
14	PAOZZ	19207	8338562	.INSULATOR, BUSHING	7
15	PAOZZ	19207	8338564	.TERMINAL, LUG	7
16	PAOZZ	19207	7982401	.CONNECTOR.....	1
17	PAOZZ	96906	MS3452W16S-1S	.CONNECTOR, RECEPTACL.....	1
18	PAOZZ	18876	9089502	.WIRE, ELECTRICAL.....V	
19	PAOZZ	96906	MS3102R22-14SC	.CONNECTOR, RECEPTACL.....	1
20	PAOZZ	96906	MS3106R32-7S	.CONNECTOR, PLUG	1

END OF FIGURE

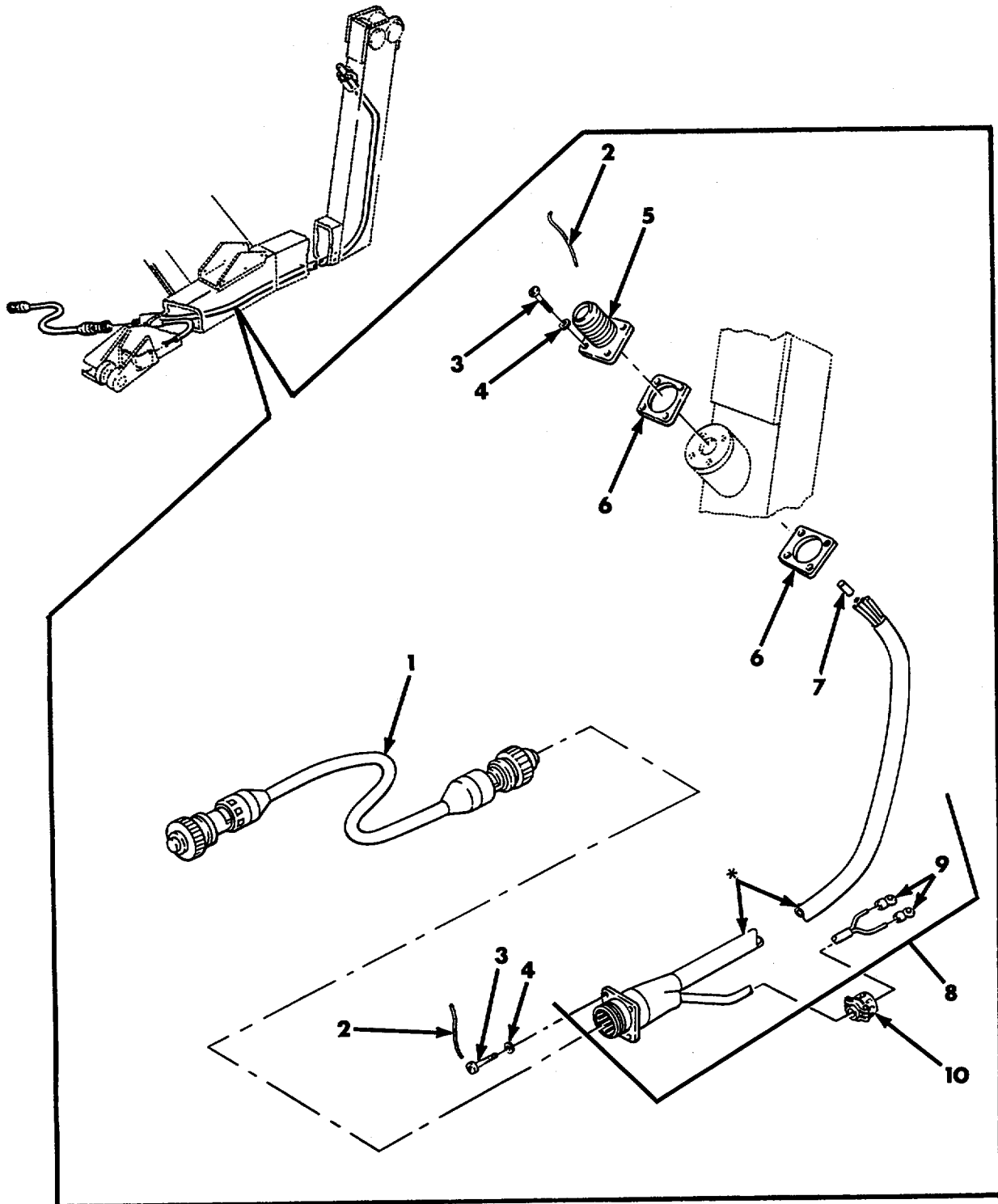

*No further disassembly authorized.

Figure 65. Transfer Arm Cable.

SECTION II

TM 9-1450-500-24P

(1) ITEM NO	(2) SMR CODE	(3) CAGEC	(4) PART NUMBER	(5) DESCRIPTION AND USABLE ON CODES (UOC)	(6) QTY
				GROUP 0613 FIG. 65 TRANSFER ARM CABLE	
1	PAOZZ	19207	9098653	CABLE ASSEMBLY, SPEC SPECIAL.....	1
				TRANSFER ARM.....	
2	MOOZZ	96906	MS20995NC32	WIRE, NICKEL-COPPER MOUNTING WIRE.....	1
				HARNESS, MANUFACTURE FROM NSN 9525-.....	
				00-803-3044	
3	PAOZZ	96906	MS35265-14	SCREW, MACHINE TRANSFER ARM CABLE	8
4	PAOZZ	96906	MS27183-3	WASHER, FLAT TRANSFER ARM CABLE.....	8
5	PAOZZ	19207	9093331	CONNECTOR, RECEPTACLE RECEPTACLE,.....	1
				WIRING HARNESS, TRANSFER ARM CABLE.....	
6	PAOZZ	19207	8380739	GASKET.....	2
7	PAOZZ	19207	9096317	SLEEVING.....	1
8	PAOZZ	18876	9098453	CABLE ASSEMBLY, POWER POWER BRANCHED,.....	1
				TRANSFER ARM TO MISSILE SUPPORT ARM.....	
9	PAOZZ	96906	MS25036-102	.TERMINAL, LUG CABLE ASSEMBLY,	2
				TRANSFER ARM.....	
10	PAOZZ	96906	MS3057-4B	CLAMP, CABLE, ELECTRI	1

END OF FIGURE

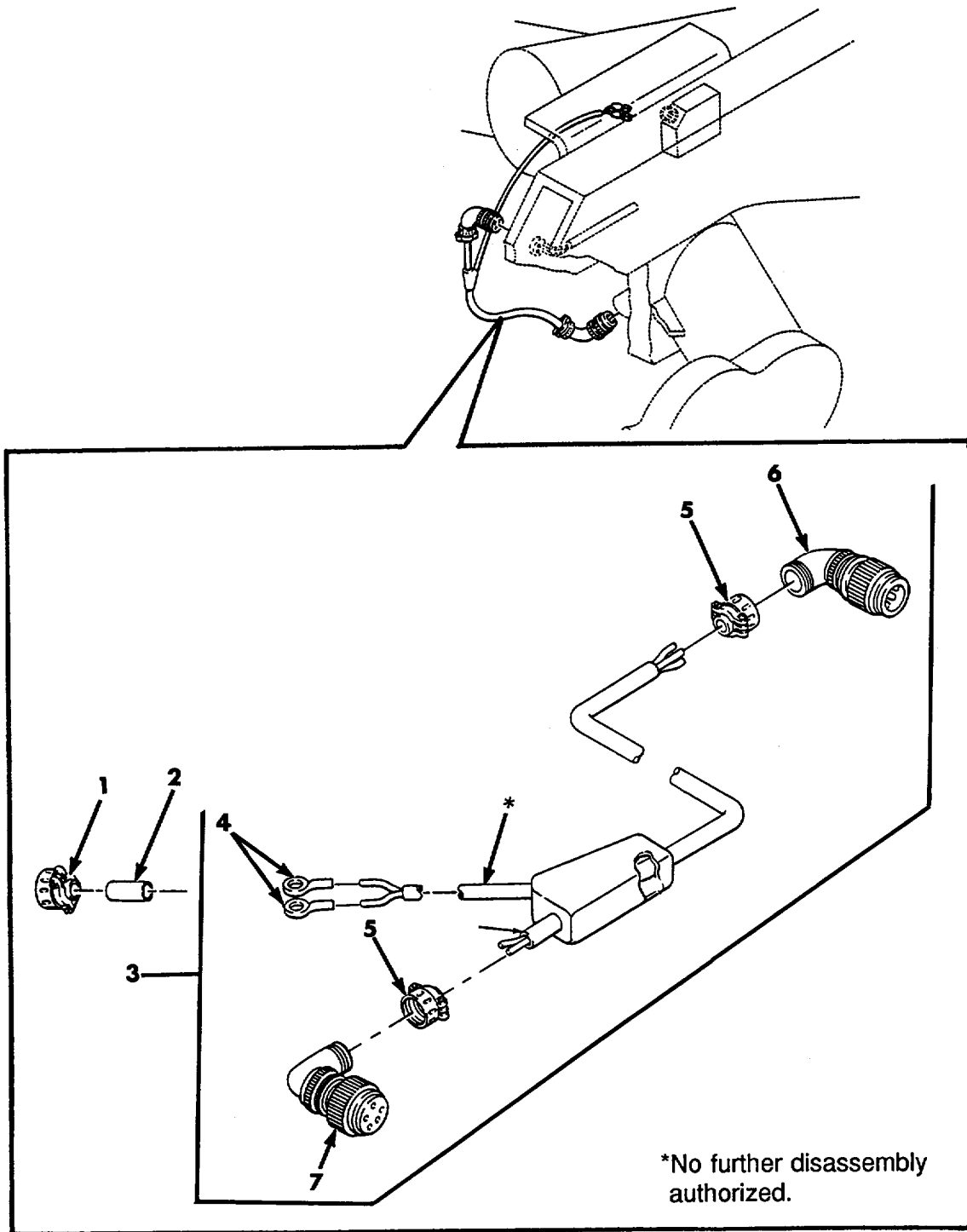

Figure 66. Hoist Support Boom to Link Special Purpose Electrical Cable Assembly 10943771 and Mounting Hardware.

SECTION II

TM 9-1450-500-24P

(1) ITEM NO	(2) SMR CODE	(3) CAGEC	(4) PART NUMBER	(5) DESCRIPTION AND USABLE ON CODES (UOC)	(6) QTY
				GROUP 0613 FIG. 66 HOIST SUPPORT BOOM TO LINK SPECIAL PURPOSE ELECTRICAL CABLE ASSEMBLY 10943771 AND MOUNTING HARDWARE	
1	PAOZZ	96906	MS3057-6A	CLAMP, CABLE.....	1
2	PAOZZ	96906	MS3420-6A	BUSHING, NONMETALLIC.....	2
3	PAOOO	19207	10943771	CABLE ASSEMBLY, SPEC SPECIAL..... PURPOSE, ELECTRICAL, HOIST SUPPORT	1
4	PAOZZ	96906	MS25036-102	BOTTOM TO LINK..... .TERMINAL, LUG CRIMP STYLE,	2
5	PAOZZ	96906	MS3057-6B	INSULATED CABLE ASSEMBLY	2
6	PAOZZ	96906	MS3108B14S2P	.CLAMP, CABLE, ELECTRI ELECTRICAL,..... HOIST SUPPORT BOOM	1
7	PAOZZ	96906	MS3108B14S2S	.CONNECTOR, PLUG, ELEC HOIST SUPPORT..... BOOM	1

END OF FIGURE

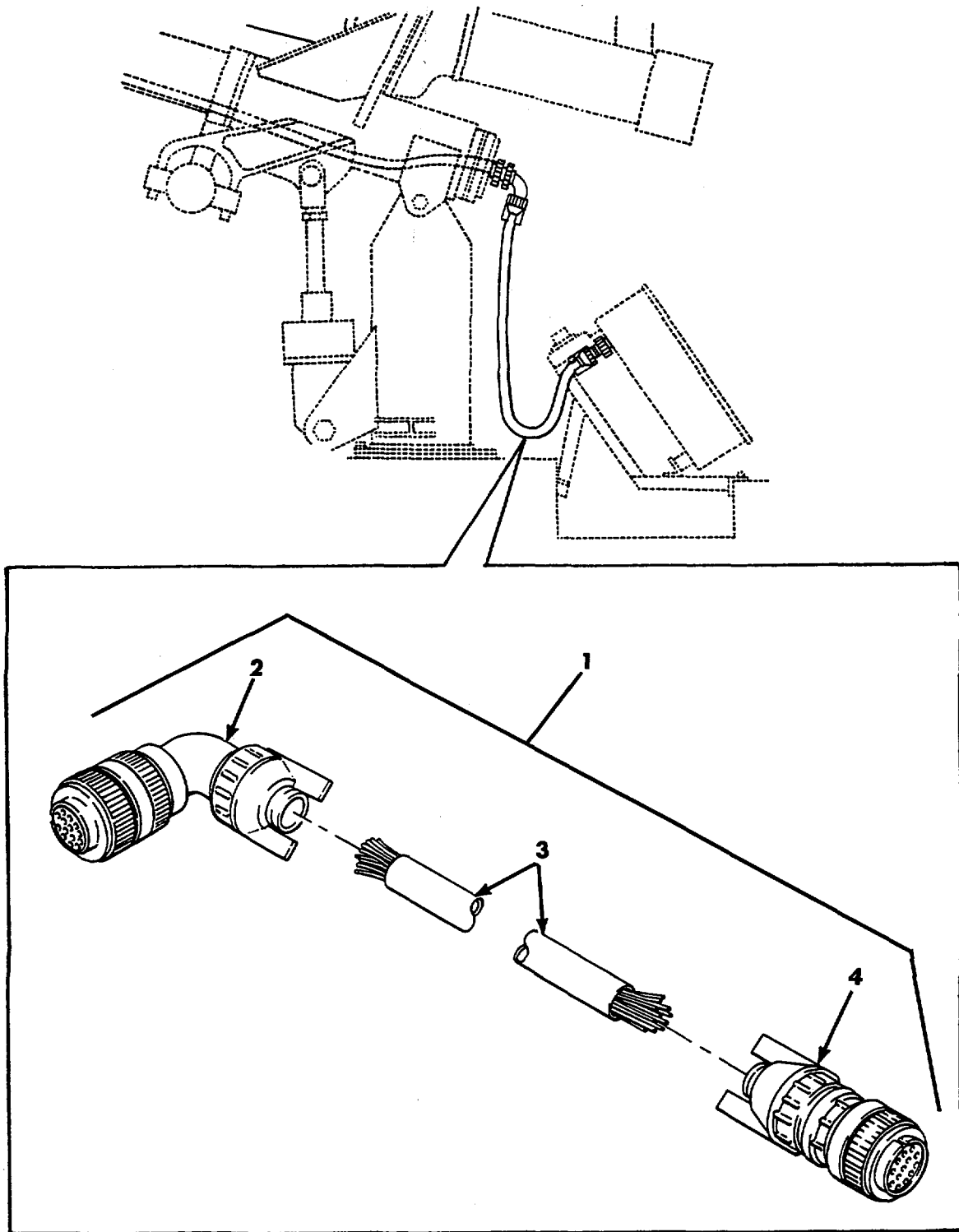

Figure 67. Superstructure Special Purpose Cable Assembly 9099231.

SECTION II

TM 9-1450-500-24P

(1) ITEM NO	(2) SMR CODE	(3) CAGEC	(4) PART NUMBER	(5) DESCRIPTION AND USABLE ON CODES (UOC)	(6) QTY
				GROUP 0613 FIG. 67 SUPERSTRUCTURE SPECIAL PURPOSE CABLE ASSEMBLY 9099231	
1	PAOOO	19207	9099231	CABLE ASSEMBLY, SPEC SUPERSTRUCTURE	1
2	PAOZZ	19207	9098465	JUMPER, SPECIAL PURPOSE	1
3	XAOZZ	19207	9098456	.CONNECTOR, PLUG, ELEC	1
4	PAOZA	19207	9093370	.CABLE HARNESS, 43"	1
				.CONNECTOR, PLUG, ELEC JUMPER CABLE,.....	1
				HOIST BEAM TO DISTRIBUTION BOX.....	

END OF FIGURE

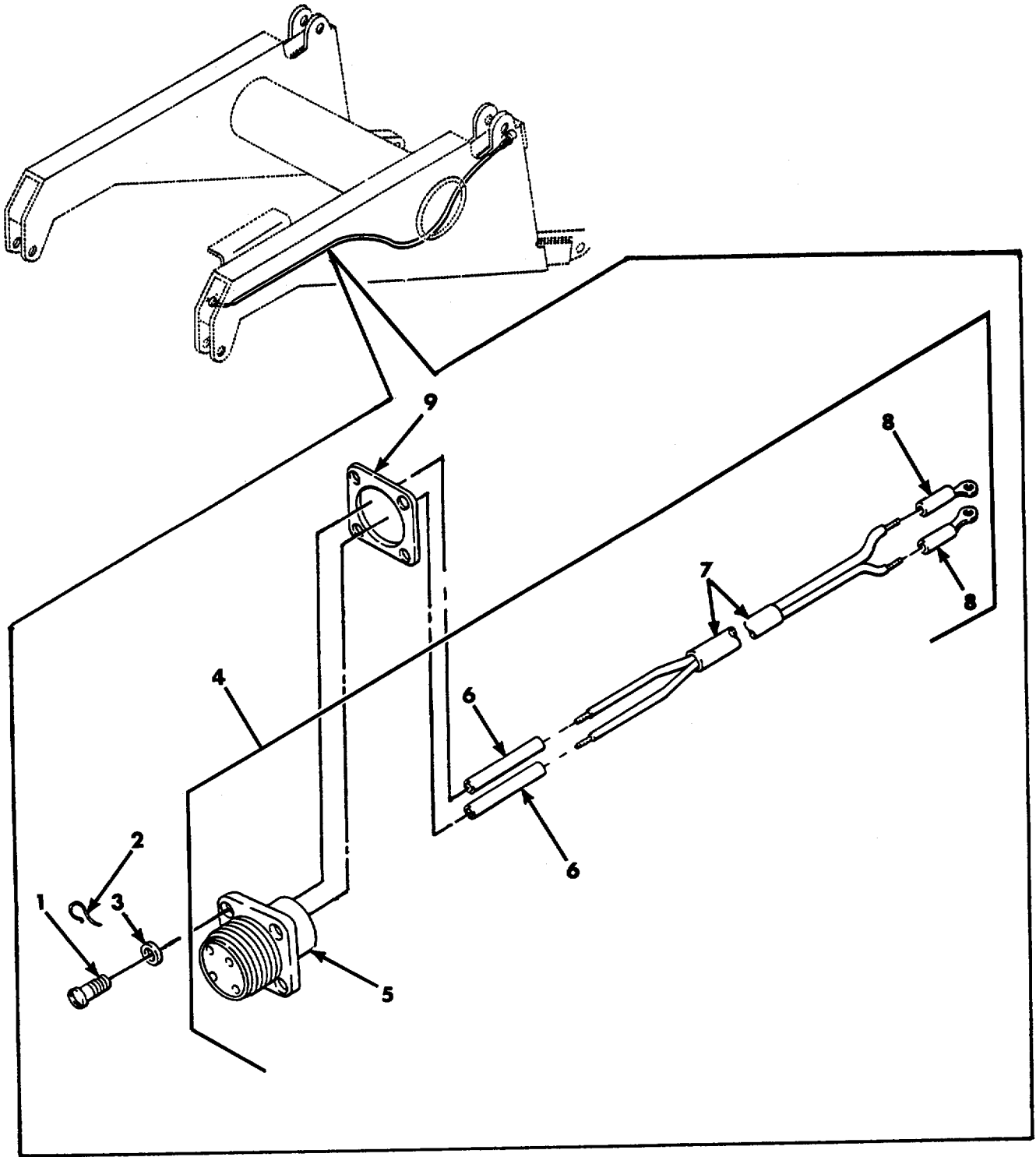

Figure 68. Index Boom Special Purpose Cable Assembly 9098654 and Related Parts.

SECTION II

TM 9-1450-500-24P

(1) ITEM NO	(2) SMR CODE	(3) CAGEC	(4) PART NUMBER	(5) DESCRIPTION AND USABLE ON CODES (UOC)	(6) QTY
				GROUP 0613 FIG. 68 INDEX BOOM SPECIAL PURPOSE CABLE ASSEMBLY 9098654 AND RELATED PARTS	
1	PAOZZ	96906	MS35265-17	SCREW, MACHINE TRANSFER.....	4
2	PAOZZ	96906	MS20995NC32	WIRE, NONELECTRICAL HARNESS	1
3	PAOZZ	96906	MS27183-3	WASHER, FLAT TRANSFER ARM.....	4
4	PAOOO	19207	9098654	CABLE ASSEMBLY, SPEC SPECIAL INDEX	1
				BOOM	
5	PAOZZ	96906	MS3102R14S2P	.CONNECTOR, RECEPTACL.....	1
6	PAOZZ	19207	9096317	.SLEEVEING, INSULATION, TRANSFER ARM.....	1
7	XAOZZ	19207	9098457-LG47	.CABLE ARM.....	1
8	PAOZZ	96906	MS25036-48	.TERMINAL	2
9	PAOZZ	96906	MS52000-4	GASKET CABLE.....	1

END OF FIGURE

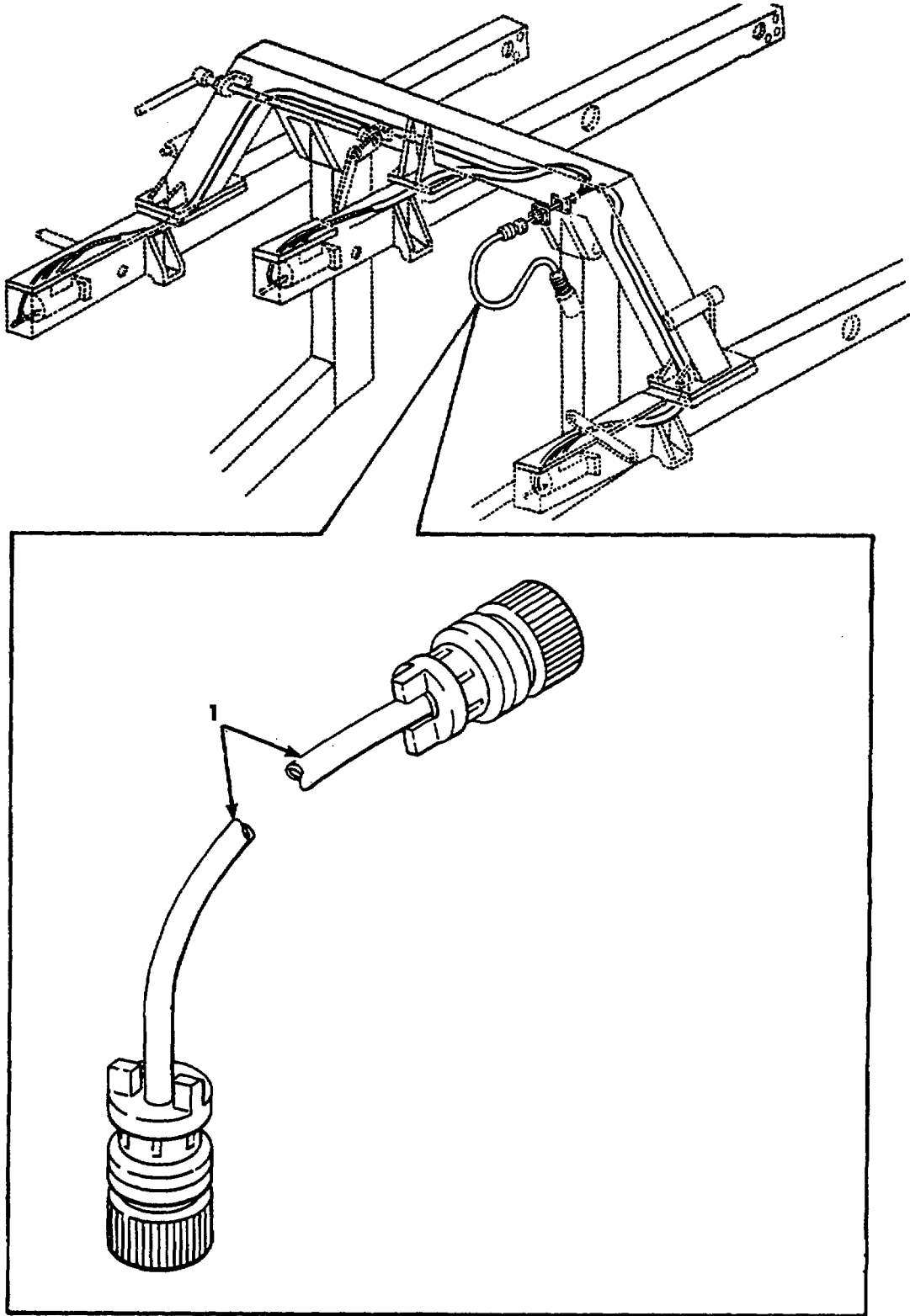

Figure 69. Missile Arms Connecting to Transfer Arm Power Cable Assembly 9098454.

SECTION II

TM 9-1450-500-24P

(1) ITEM NO	(2) SMR CODE	(3) CAGEC	(4) PART NUMBER	(5) DESCRIPTION AND USABLE ON CODES (UOC)	(6) QTY
				GROUP 0613 FIG. 69 MISSILE ARMS CONNECTING TO TRANSFER ARM POWER CABLE ASSEMBLY 9098454	
1	PAOZZ	18876	9098454	CABLE ASSEMBLY, POWE MISSILE ARMS..... CONNECTING TO TRANSFER ARM	1

END OF FIGURE

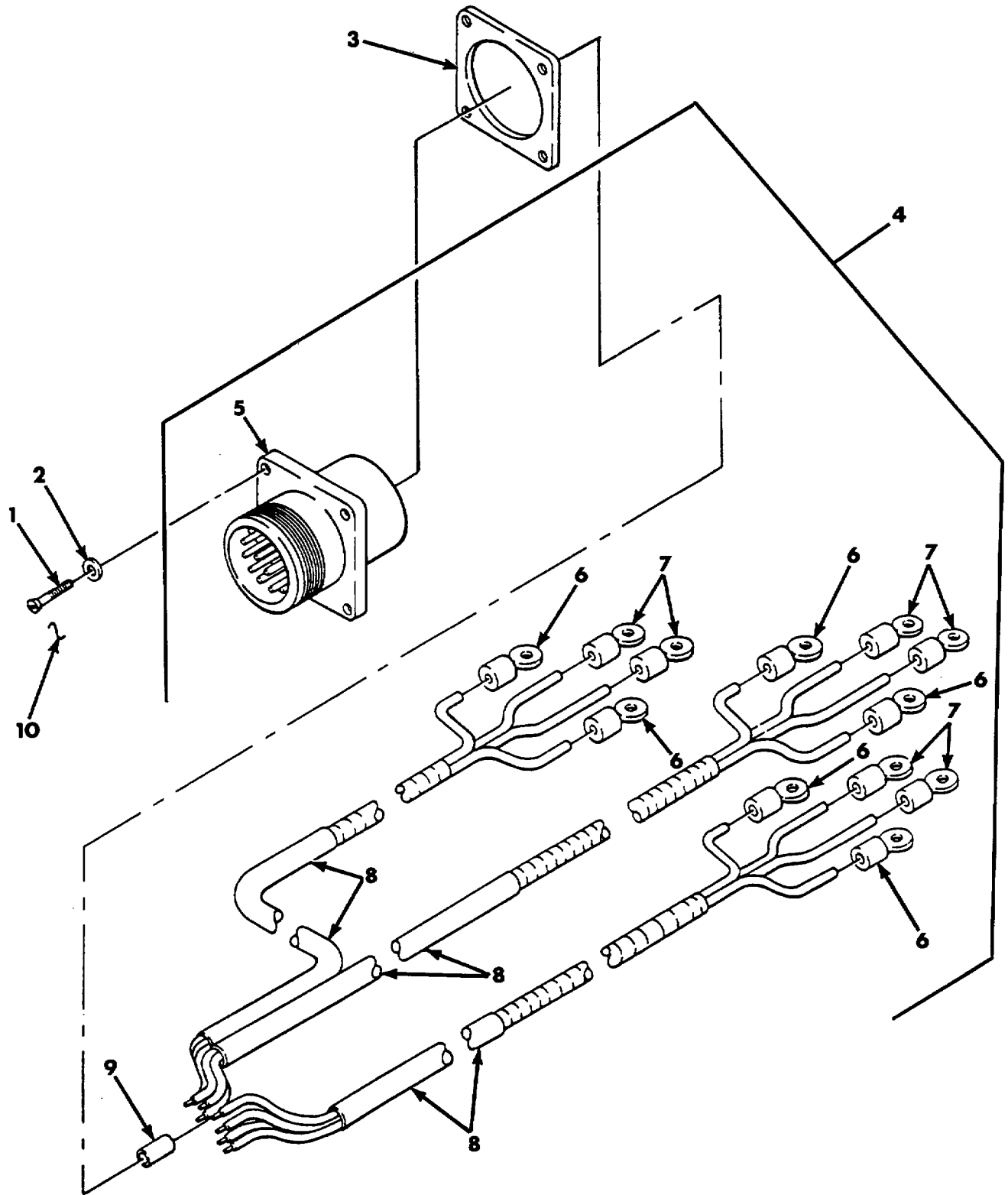

Figure 70. Missile Release Branched Wiring Harness 9098455 and Related Parts.

SECTION II

TM 9-1450-500-24P

(1) ITEM NO	(2) SMR CODE	(3) CAGEC	(4) PART NUMBER	(5) DESCRIPTION AND USABLE ON CODES (UOC)	(6) QTY
				GROUP 0613 FIG. 70 MISSILE RELEASE BRANCHED WIRING HARNESS 9098455 AND RELATED PARTS	
1	PAOZZ	96906	MS35265-14	SCREW, MACHINE WIRING HARNESS.....	4
				RETAINER	
2	PAOZZ	96906	MS27183-3	WASHER, FLAT WIRING HARNESS RETAINER	4
3	PAOZZ	19207	8380739	GASKET	1
4	PAOOO	19207	9098455	WIRING HARNESS, BRAN BRANCHED,	1
				MISSILE RELEASE	
5	PAOZA	96906	MS3452W20-29PW	.CONNECTOR, RECEPTAC HARNESS	1
6	PAOZZ	96906	MS25036-107	.TERMINAL, LUG MISSILE LATCH AND	6
				RELEASE HARNESS	
7	PAOZZ	96906	MS25036-108	.TERMINAL, LUG MISSILE LATCH AND	6
				RELEASE HARNESS	
8	XAOZZ	19207	9093338	.CABLE LATCH RELEASE WIRING HARNESS.....	3
9	PAOZZ	19207	9096317	.SLEEVING, INSULATION, WIRING	12
				HARNESS	
10	MOOZZ	96906	MS20995NC32	WIRE, NICKEL-COPPER HARNESS.....	1
				RECEPTACLES, MANUFACTURE FROM NSN	
				9525-00-803-3044.....	

END OF FIGURE

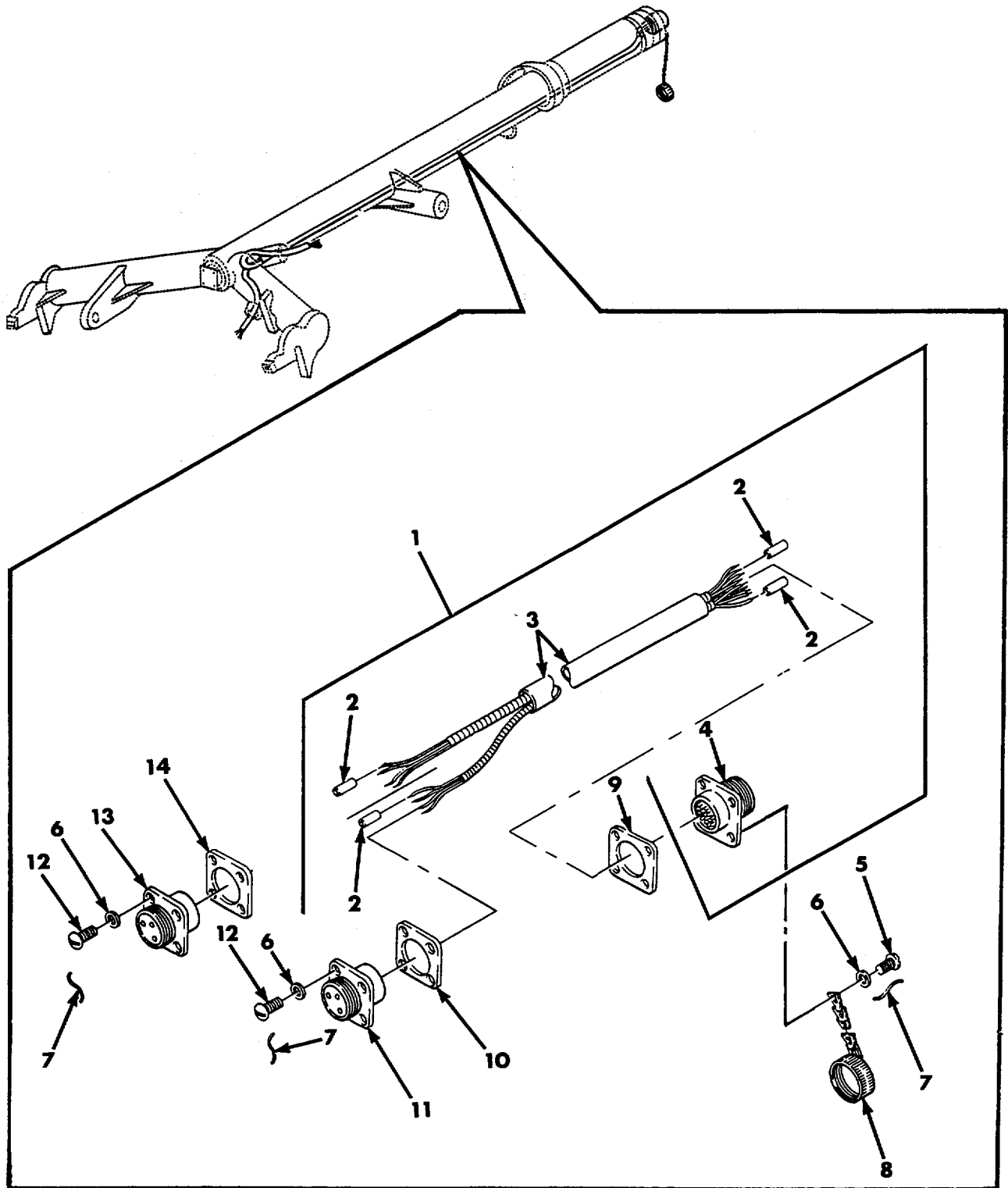

Figure 71. Boom Special Purpose Cable Assembly 9098656 and Related Parts.

SECTION II

TM 9-1450-500-24P

(1) ITEM NO	(2) SMR CODE	(3) CAGEC	(4) PART NUMBER	(5) DESCRIPTION AND USABLE ON CODES (UOC)	(6) QTY
				GROUP 0613 FIG. 71 BOOM SPECIAL PURPOSE CABLE ASSEMBLY 9098656 AND RELATED PARTS	
1	AOOOO	19207	9098656	CABLE ASSEMBLY, SPEC SPECIAL.....	1
2	PAOZZ	19207	9096317	PURPOSE ,BOOM	1
3	PAOZA	19207	9098456	.SLEEVING INSULATION, BOOM CABLE	36
4	PAOZZ	96906	MS3102R22-14P	.CABLE, POWER, ELECTRI PURPOSE, BOOM.....	1
5	PAOZZ	96906	MS35265-17	.CONNECTOR, RECEPACL RECEPTACLE,.....	1
6	PAOZZ	96906	MS27183-3	BOOM CABLE	4
7	MOOZZ	96906	MS20995NC32	SCREW, MACHINE	12
8	PAOZZ	96906	MS25043-22DA	WASHER, FLAT	3
9	PAOZZ	96906	MS52000-8	WIRE, NICKEL-COPPER NICKEL-COPPER,	3
10	PAOZZ	19207	8380739	MANUFACTURE FROM NSN 9525-00-903- 3044	1
11	PAOZZ	96906	MS3102R20-29S	COVER, ELECTRICAL CO	1
12	PAOZZ	96906	MS35265-14	GASKET CONNECTOR.....	1
13	PAOZZ	96906	MS3102R14S-2S	GASKET	1
14	PAOZZ	19207	7358502	CONNECTOR, RECEPACL RECEPTACLE,.....	1
				BOOM CABLE	8
				SCREW, MACHINE	1
				COVER, ELECTRICAL CO	1
				GASKET CONNECTOR.....	1

END OF FIGURE

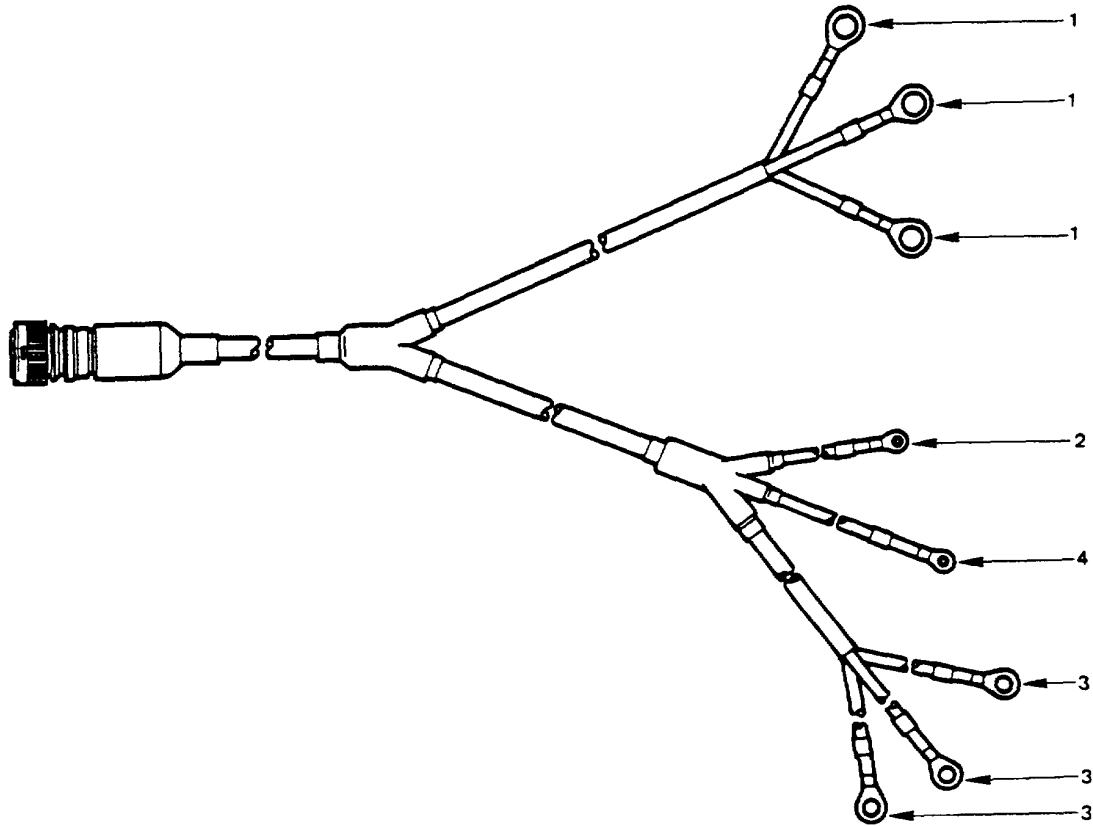

Figure 71A. Wiring Harness 50008641. (Sheet 1 of 2). (MLT Only).

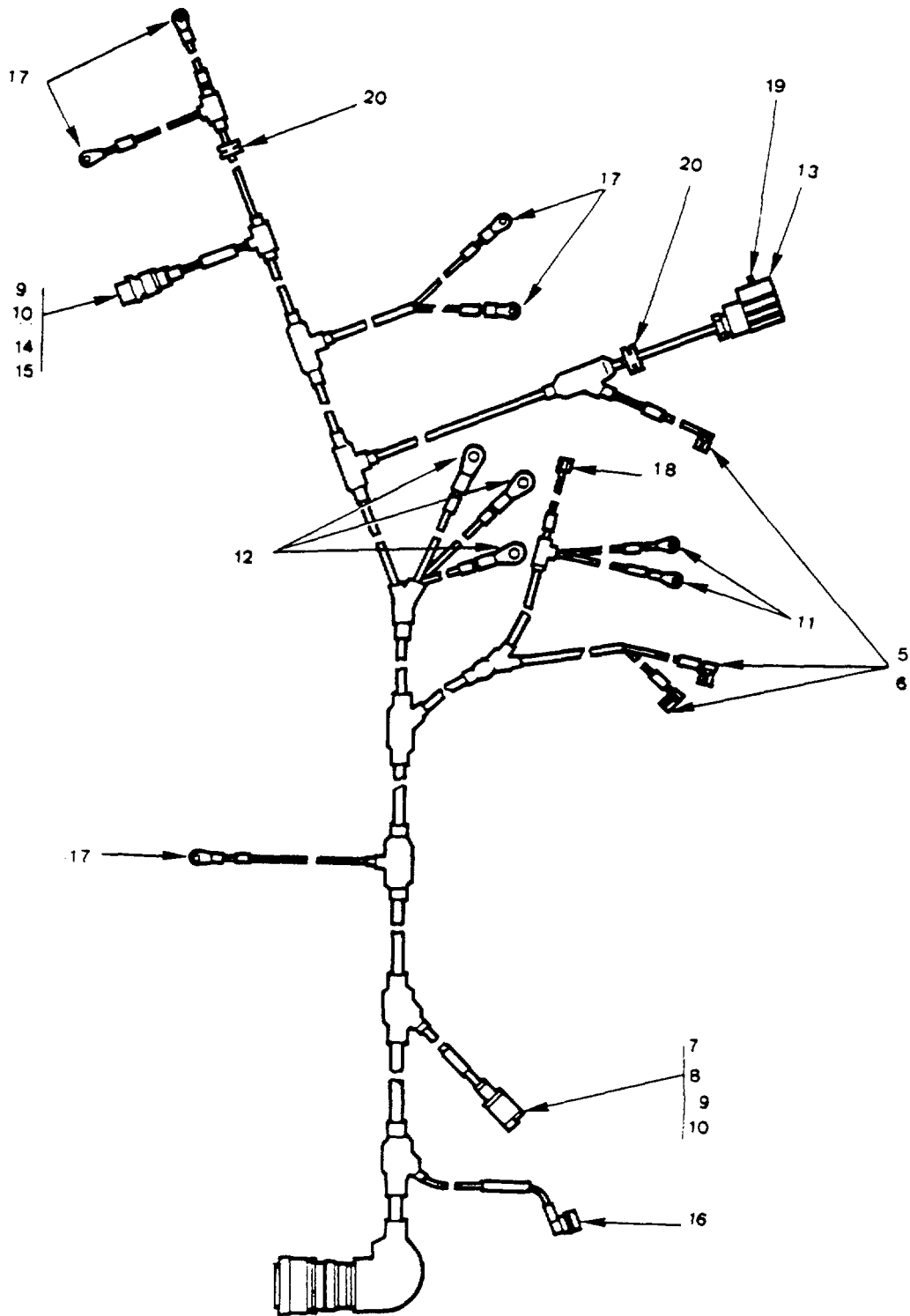

Figure 71A. Wiring Harness 50008641. (Sheet 2 of 2). (MLT Only).

SECTION II

TM 9-1450-500-24P

(1) ITEM NO	(2) SMR CODE	(3) NSN	(4) CAGEC	(5) PART NUMBER	(6) DESCRIPTION AND USABLE ON CODES (UOC)	(7) QTY
GROUP 0613						
FIG. 71A WIRING HARNESS 50008641						
(MLT ONLY)						
1	PAOZZ		D8286	DIN46234-10-10	TERMINAL LUG UOC: MLT	3
2	PAOZZ	5940001141305	96906	MS25036-116	TERMINAL, LUG UOC: MLT	1
3	PAOZZ	5940001141306	96906	MS25036-117	TERMINAL, LUG UOC: MLT	3
4	XDOZZ		D8286	DIN46234-5-2,5	TERMINAL, LUG UOC: MLT	1
5	PAOZZ		D8286	DIN46346-B6,3-2, 5-BZ-S	TERMINAL QUICK DISC UOC: MLT	3
6	PAOZZ		D3257	2790	INSULATION SLEEVING UOC: MLT	3
7	PAOZZ		D1371	120-8551-002	SLEEVE INSULATION UOC: MLT	1
8	PAOZZ	2530011885136	19207	12329993	BOOT, VEHICULAR COM UOC: MLT	1
9	PAOZZ		D1371	330-8672-000	TERMINAL ASSEMBLY C UOC: MLT	3
10	PAOZZ		D1371	031-8703-000	TERMINAL ASSY CRIMP UOC: MLT	3
11	PAOZZ	5940002048966	96906	MS25036-102	TERMINAL, LUG UOC: MLT	2
12	PAOZZ	5940002835281	96906	MS25036-109	TERMINAL, LUG UOC: MLT	3
13	PAOZZ		D0589	7-615-3221	CONNECTOR RECEPTAC..... UOC: MLT	1
14	PAOZZ		D1371	120-8552-000	HOUSING PLUG UOC: MLT	1
15	PAOZZ	2530011752570	19207	12329992	BOOT, DUST AND MOIST UOC: MLT	1
16	PAOZZ		I9002	50009096	CONNECTOR, PLUG ELEC UOC: MLT	1
17	PAOZZ	5940001434780	96906	MS25036-108	TERMINAL, LUG UOC: MLT	5
18	PAOZZ		D8286	DIN46247-4,8-1-M S-GAL SN	TERMINAL, BLADE, CR UOC: MLT	1
19	PAOZZ		I9002	50009188-5	SCREW UOC: MLT	1
20	PAOZZ		D2760	175-1858	GROMMET UOC: MLT	2

END OF FIGURE

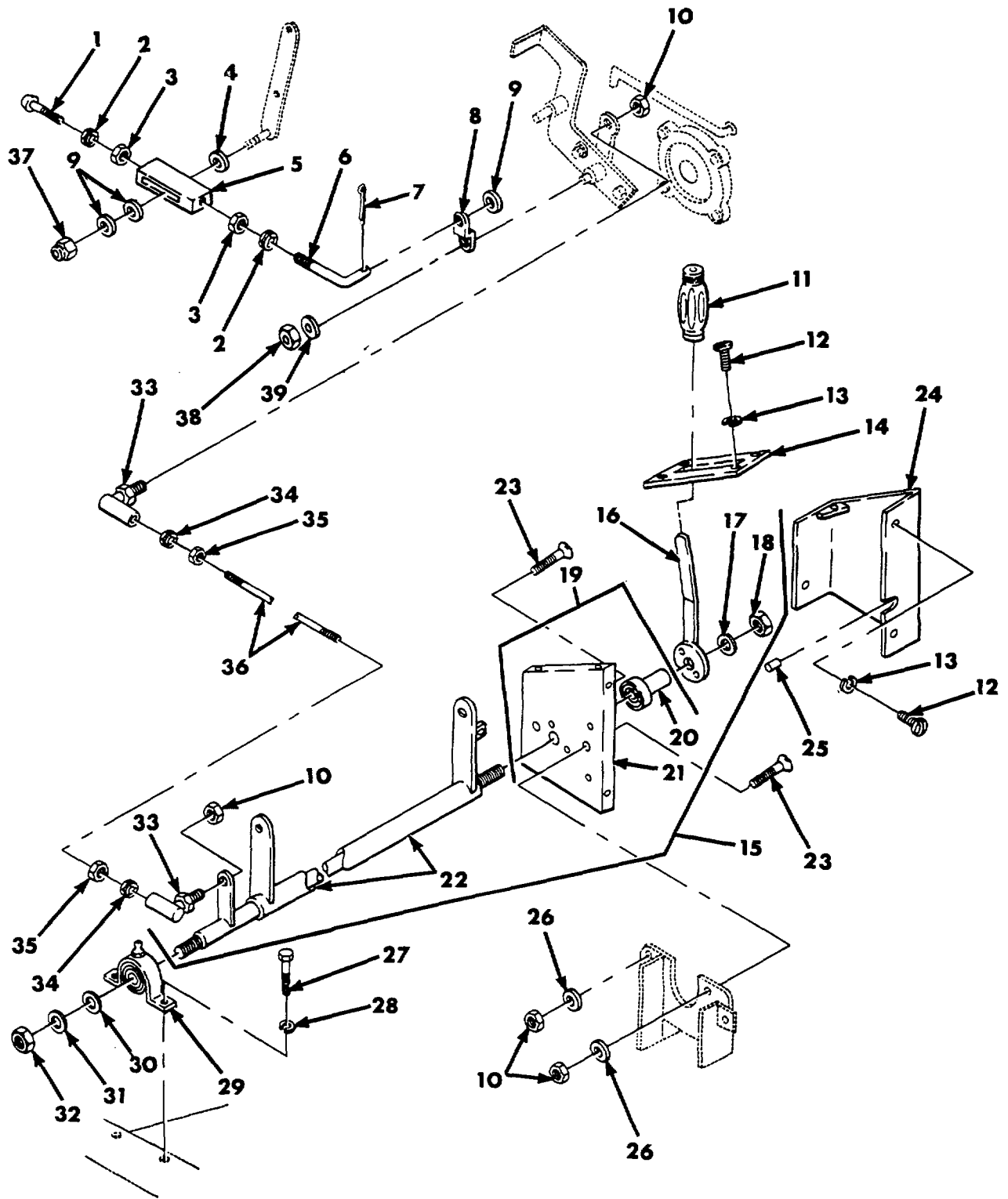

Figure 72. Shifting Controls and Control Assembly 10930254.

SECTION II

TM 9-1450-500-24P

(1) ITEM NO	(2) SMR CODE	(3) CAGEC	(4) PART NUMBER	(5) DESCRIPTION AND USABLE ON CODES (UOC)	(6) QTY
				GROUP 0705 FIG. 72 SHIFTING CONTROLS AND CONTROL ASSEMBLY 10930254	
1	PAOZZ	96906	MS35207-285	SCREW, MACHINE DASHPOT ACTUATING LEVER.....	1
2	PAOZZ	96906	MS27151-13	NUT, STAMPED HEXAGON.....	2
3	PAOZZ	96906	MS35691-5	NUT, PLAIN, HEXAGON HEXAGON, DASHPOT..... ACTUATING LEVER.....	2
4	PAOZZ	96906	MS27183-10	WASHER, FLAT DASHPOT ACTUATING LEVER.....	1
5	XBOZZ	19207	10930297	SLIDE ACTUATING LEVER.....	1
6	XBOZZ	19207	10930298	ROD ACTUATING LEVER.....	1
7	PAOZZ	03677	TR50-80	PIN, COTTER.....	1
8	XBOZZ	19207	10930289	LEVER THROTTLE LINKAGE.....	1
9	PAOZZ	88044	AN960CU5	WASHER, FLAT THRUST DASHPOT..... ACTUATING LEVER.....	3
10	PAOZZ	96906	MS21042-5	NUT, SELF-LOCKING, EX HEXAGON.....	4
11	PAOZZ	19207	9093215	GRIP, HANDLE TRANSMISSION SHIFT..... CONTROL LEVER.....	1
12	PAOZZ	96906	MS35207-264	SCREW, MACHINE SHIFTING CONTROL.....	3
13	PAOZZ	96906	MS35335-32	WASHER, LOCK SHIFTING CONTROL.....	3
14	PAOZZ	19207	11675298	PLATE, SHIFT CONTROL.....	1
15	PAOOO	19207	10930254	CONTROL ASSEMBLY.....	1
16	PFOZZ	19207	11675278	.LEVER, MANUAL CONTROL SHIFTING..... CONTROL.....	1
17	PAOZZ	96906	MS27183-18	.WASHER, FLAT SHIFTING CONTROL.....	1
18	PAOZZ	96906	MS21083N8	.NUT, SELF-LOCKING, HE HEXAGON.....	1
19	PAOZZ	19207	10930257	.PLATE, MOUNTING.....	1
20	PAOZZ	96906	MS17796-94	..BEARING, SLEEVE SHIFTING ASSEMBLY.....	1
21	PAOZZ	19207	10930257	..PLATE, MOUNTING SHIFTING ASSEMBLY.....	1
22	XDOZZ	19207	10930261	.TUBE, ASSEMBLY, METAL ASSEMBLY..... SHIFTING CONTROL.....	1
23	PAOZZ	80204	B1821BH025C063N	SCREW, CAP, HEXAGON H COUNTERSINK,..... SHIFTING CONTROL.....	2
24	PAOZZ	19207	10930280	COVER, ACCESS SHIFTING CONTROL.....	1
25	PAOZZ	96906	MS35489-35	GROMMET, NONMETALLIC NONMETALLIC,..... SHIFT CONTROL BOX.....	1
26	PAOZZ	96906	MS27183-12	WASHER, FLAT SHIFTING CONTROL.....	1
27	PAOZZ	96906	MS90726-5	SCREW, CAP, HEXAGON H HEXAGON,..... SHIFTING CONTROL.....	2
28	PAOZZ	96906	MS35338-139	WASHER, LOCK SHIFTING CONTROL.....	2
29	PAOZZ	19207	8712248	BEARING UNIT, PLAIN SHAFT..... TRANSMISSION, SHIFT CONTROL.....	1
30	PAOZZ	19207	10930275-2	BEARING, WASHER, THRU MOUNTING,..... CONTROL SHIFTING SHAFT.....	1
31	PAOZZ	96906	MS27183-18	WASHER, FLAT.....	1
32	PAOZZ	96906	MS21083N8	NUT, SELF-LOCKING, HE.....	1
33	PAOZZ	01428	426310	BALL JOINT THROTTLE LINKAGE.....	2
34	PAOZZ	96906	MS27151-16	NUT, STAMPED THROTTLE LINKAGE.....	2
35	PAOZZ	96906	MS35691-13	NUT, PLAIN, HEXAGON HEXAGON, THROTTLE..... LINKAGE.....	2
36	PAOZZ	19207	10943554-1	ROD, THREADED END LINKAGE.....	1

SECTION II

TM 9-1450-500-24P

(1) ITEM NO	(2) SMR CODE	(3) CAGEC	(4) PART NUMBER	(5) DESCRIPTION AND USABLE ON CODES (UOC)	(6) QTY
37	PAOZZ	96906	MS21042-4	NUT, SELF-LOCKING, EX HEXAGON,.....	1
				DASHPOT ACTUATING LEVER.....	
38	PAOZZ	96906	MS21045-5	NUT, SELF-LOCKING, HE.....	1
39	PAOZZ	96906	MS27183-11	WASHER.....	1

END OF FIGURE

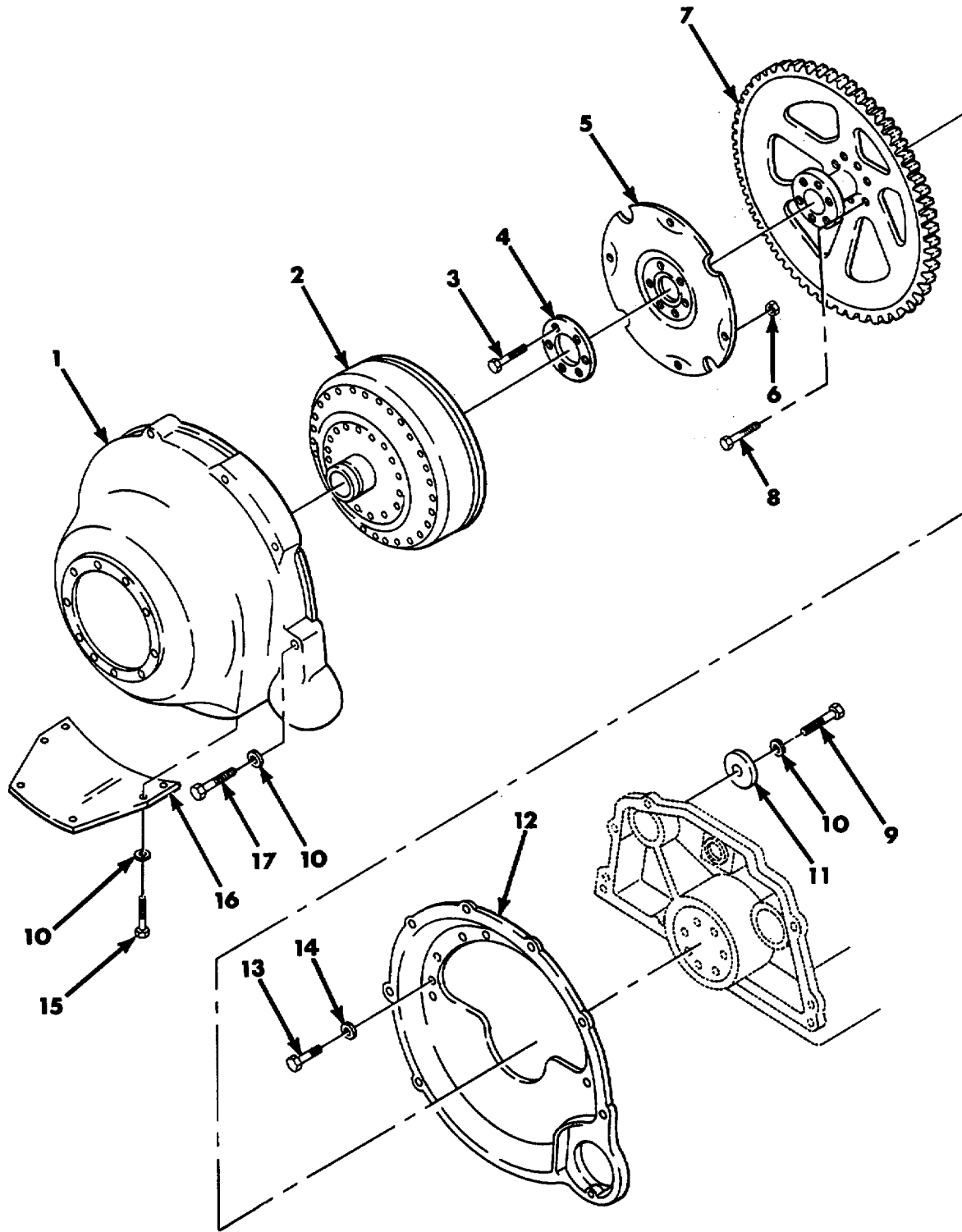

Figure 73. Torque Converter.

SECTION II

TM 9-1450-500-24P

(1) ITEM NO	(2) SMR CODE	(3) CAGEC	(4) PART NUMBER	(5) DESCRIPTION AND USABLE ON CODES (UOC)	(6) QTY
GROUP 0708					
FIG. 73 TORQUE CONVERTER					
1	PAFZZ	19207	10943774	HOUSING, FLYWHEEL CONVERTER	1
2	PAFZZ	09629	C5AP-7901-T	TORQUE CONVERTER	1
3	PAFZZ	96906	MS35763-1046	BOLT, MACHINE PLATE TO FLYWHEEL.....	6
4	PAFZZ	19207	8738064	SPACER, PLATE.....	1
5	PAFZZ	19207	8738091	DEFLECTOR, DIRT AND FLYWHEEL	1
6	PAFZZ	96906	MS51922-21	NUT, SELF-LOCKING, HE HEXAGON, PLATE	4
TO TORQUE CONVERTER.....					
7	PAFZZ	19207	10943552	FLYWHEEL, ENGINE TRANSMISSION.....	1
8	PAFZZ	96906	MS35763-16051	BOLT, SELF-LOCKING FLYWHEEL TO	6
CRANKSHAFT					
9	PAFZZ	96906	MS35207-267	SCREW, MACHINE ACCESS COVER.....	1
10	PAFZZ	96906	MS27183-8	WASHER, FLAT	9
11	PAFZZ	19207	10943715	COVER, ACCESS TRANSMISSION	1
12	PFFZZ	19207	10930244	ADAPTER ASSEMBLY, TR.	1
13	PAFZZ	96906	MS27183-14	WASHER, FLAT ADAPTER ASSEMBLY	13
14	PAFZZ	96906	MS35763-833	BOLT, SELF-LOCKING ADAPTER TO	7
ENGINE BLOCK.....					
15	PAFZZ	96906	MS35207-259	SCREW, MACHINE PLATE TO HOUSING	8
16	PAFZZ	19207	10943576	COVER, ACCESS TRANSMISSION	1
17	PAFZZ	96906	MS90727-69	SCREW, CAP, HEXAGON H HEXAGON,.....	6
CONVERTER HOUSING					

END OF FIGURE

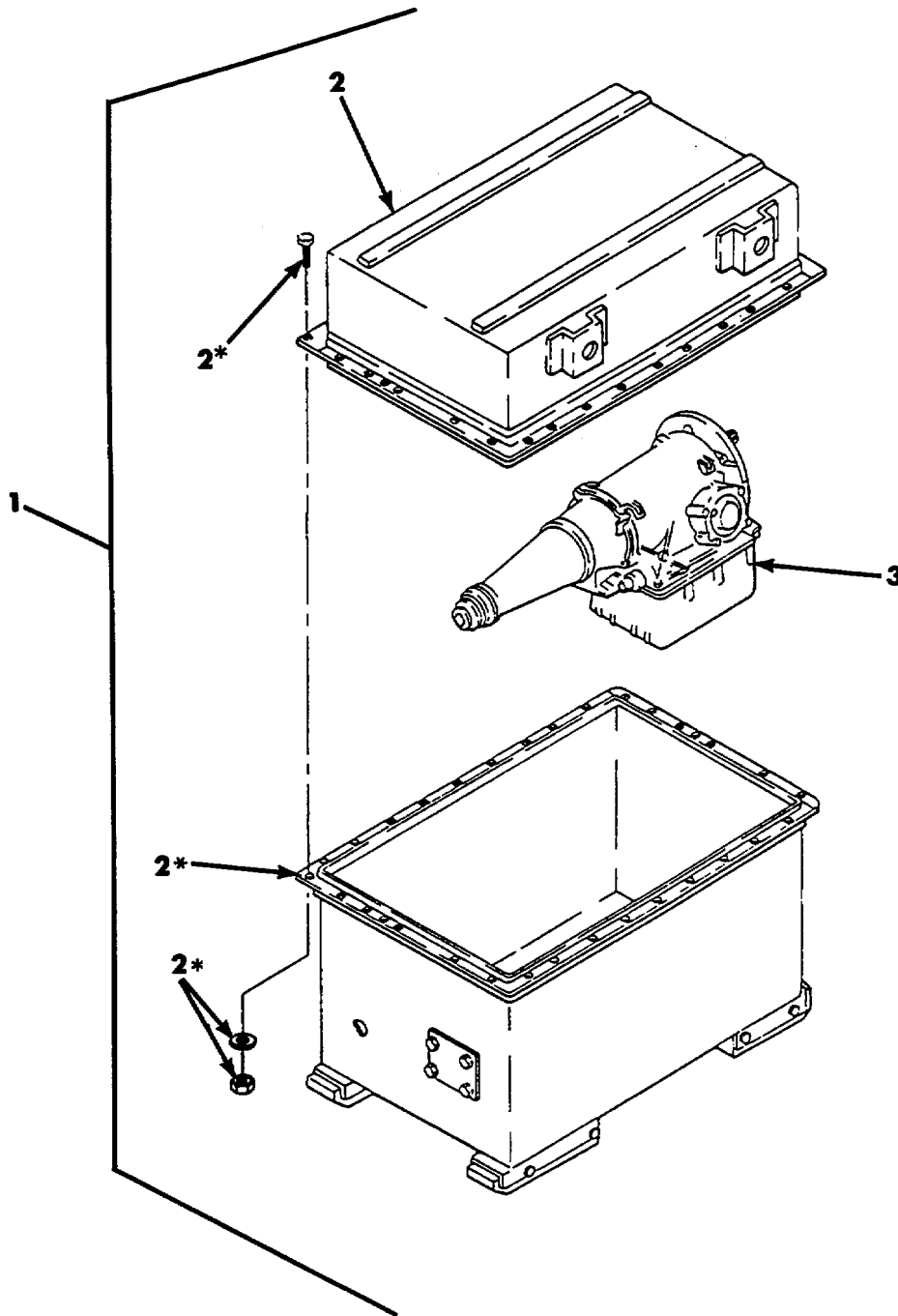

*Supplied with identically numbered item.

Figure 74. Transmission and Container 5703011.

SECTION II

TM 9-1450-500-24P

(1) ITEM NO	(2) SMR CODE	(3) CAGEC	(4) PART NUMBER	(5) DESCRIPTION AND USABLE ON CODES (UOC)	(6) QTY
				GROUP 0710	
				FIG. 74 TRANSMISSION AND CONTAINER	
				5703011	
1	PAFDD	19207	5703011	TRANSMISSION.....	1
2	XAOZZ	19207	10943881	.CONTAINER.....	1
3	XAOHD	19207	11675250	.TRANSMISSION, HYDRAU HYDRAULIC	1
3	PAFDD	19207	12377302	.TRANSMISSION, TORQUE TORQUE	1
				CONVERTER ASSEMBLY	

END OF FIGURE

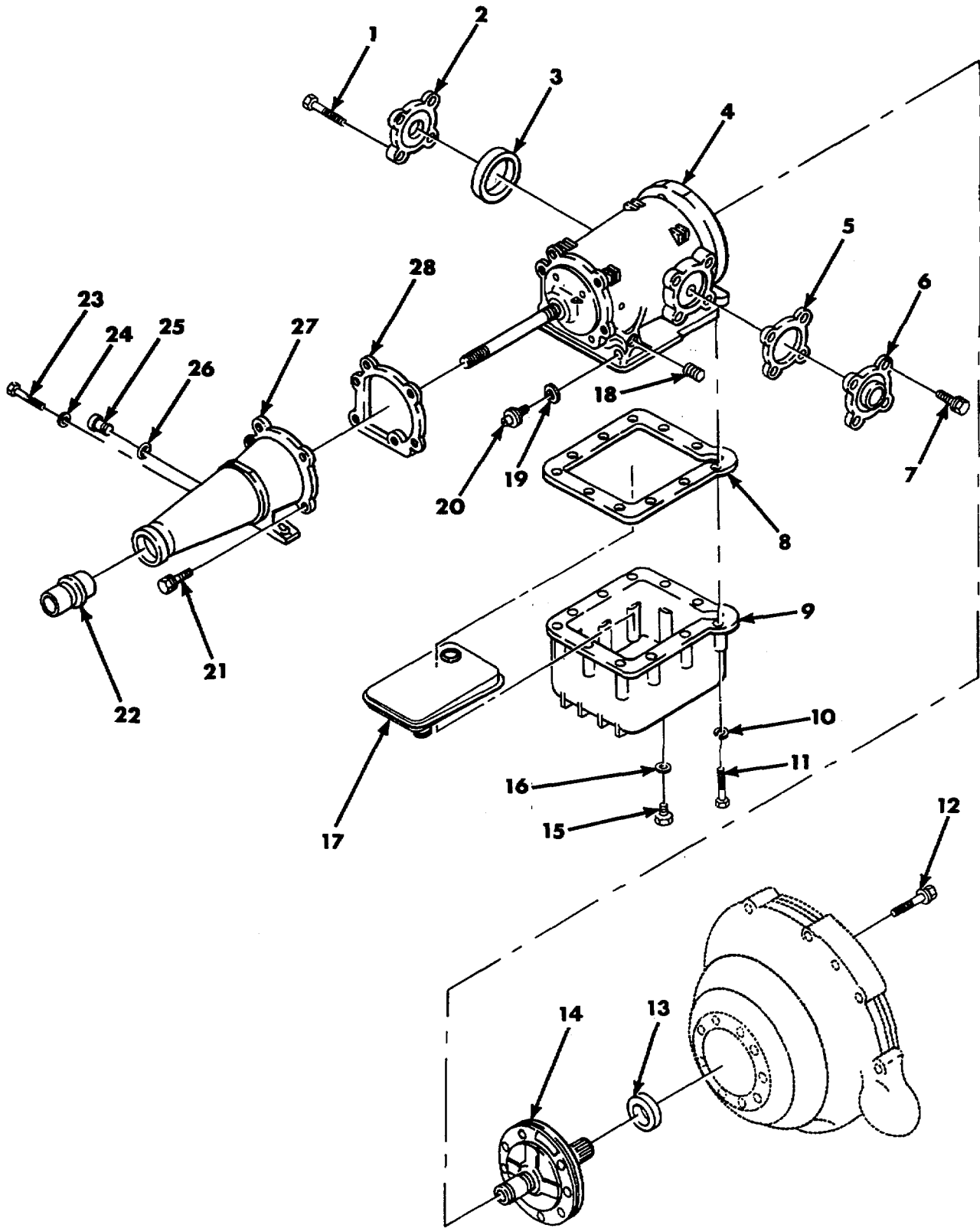

Figure 75. Hydraulic Transmission 11675250.

SECTION II

TM 9-1450-500-24P

(1) ITEM NO	(2) SMR CODE	(3) CAGEC	(4) PART NUMBER	(5) DESCRIPTION AND USABLE ON CODES (UOC)	(6) QTY
				GROUP 0710	
				FIG. 75 HYDRAULIC TRANSMISSION	
				11675250	
1	PAFZZ	96906	MS90725-31	BOLT, MACHINE SERVO COVER MOUNTING.....	4
2	XDFZZ	23040	C4AP7D036A	COVER REVERSE SERVO	1
3	PAHZZ	23040	C4AZ7D040A	SEAL, RUBBER STRIP	1
4	XAHZZ	23040	C5GP7005A	TRANSMISSION CASE	1
5	PAFZZ	23040	C4AZ7D026B	GASKET INTERMEDIATE SERVO COVER.....	1
6	XDFZZ	23040	C50P7D027A	COVER SERVO.....	1
7	XBFZZ	23040	3787835	BOLT, ASSEMBLED WASH	4
8	PAFZZ	19207	10943641	GASKET TRANSMISSION OIL PAN.....	1
9	PAFZZ	19207	10893017	OIL PAN OIL.....	1
10	PAFZZ	96906	MS35338-45	WASHER, LOCK PAN MOUNTING	11
11	PAFZZ	96906	MS90728-42	BOLT, MACHINE PAN MOUNTING.....	11
12	PAFZZ	23040	3787855	BOLT, WASHER, TRANSMISSION OIL PUMP.....	7
				AND BELL HOUSING.....	
13	PAFZZ	23040	C2AZ7A248A	SEAL, PLAIN ENCASED TRANSMISSION.....	1
				OIL PUMP	
14	XDFZZ	23040	C4AP7A103F	FRONT PUMP TRANSMISSION OIL.....	1
15	PAFZZ	24617	445097	PLUG, MACHINE THREAD THREAD, OIL PAN.....	1
				DRAIN.....	
16	PAFZZ	96906	MS35769-18	GASKET.....	1
17	PAFZZ	19207	11675252	FILTER ASSEMBLY, OIL.....	1
18	PAFZZ	23040	388307S100	NUT AND SEAL ASSEMBLY ASSEMBLY,	2
				LOCKING TRANSMISSION BANDS, ADJUSTING	
19	PAFZZ	23040	C1AP7B426A	GASKET CONTROL DIAPHRAGM.....	1
20	PAFZZ	23040	C4AZ7A377B	MODULATOR, VACUUM MAIN CONTROL VALVE.....	1
21	XDFZZ	23040	378784S	BOLT, ASSEMBLED WASH WASHER,	6
				TRANSMISSION EXTENSION.....	
22	PAFZZ	23040	C2AZ7052A	SEAL, PLAIN ENCASED	1
23	XBFZZ	96906	MS35275-77	SCREW HOUSING.....	1
24	PAFZZ	96906	MS27183-11	WASHER, FLAT EXTENSION HOUSING	1
25	PAFZZ	19207	10930296	PLUG, TRANSMISSION HOUSING.....	1
26	PAFZZ	96906	MS28775-113	PACKING, PREFORMED EXTENSION	1
				HOUSING PLUG	
27	XDFZZ	23040	C4AZT7A0417C	EXTENSION HOUSING TRANSMISSION	1
28	PAFZZ	23040	C4AZ7086C	GASKET HOUSING.....	1

END OF FIGURE

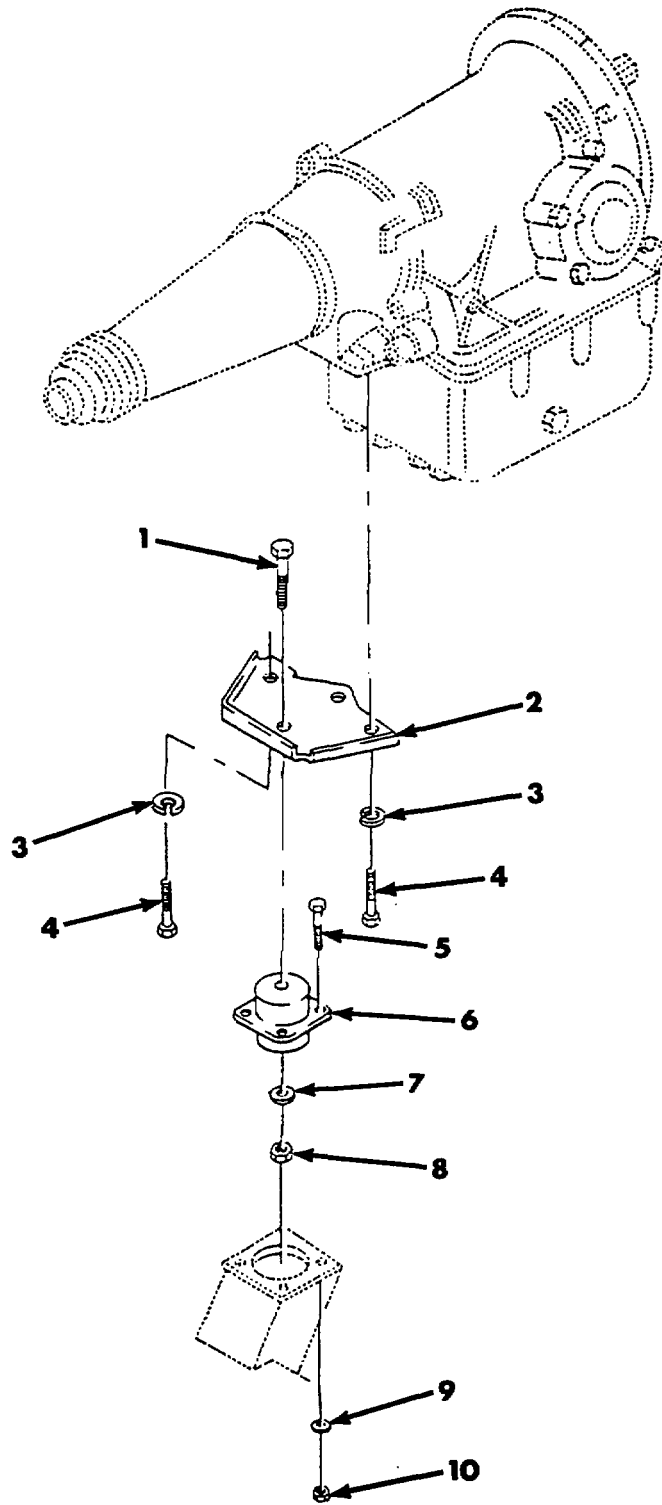

Figure 76. Hydraulic Transmission Mount.

SECTION II

TM 9-1450-500-24P

(1) ITEM NO	(2) SMR CODE	(3) CAGEC	(4) PART NUMBER	(5) DESCRIPTION AND USABLE ON CODES (UOC)	(6) QTY
				GROUP 0710 FIG. 76 HYDRAULIC TRANSMISSION MOUNT	
1	PAOZZ	96906	MS90726-120	SCREW, CAP, HEXAGON H HEXAGON,	1
2	PAOZZ	19207	10893006	TRANSMISSION REAR MOUNT PLATE	1
3	PAOZZ	96906	MS35340-48	BRACKET, MOUNTING, TR TRANSMISSION	1
4	PAOZZ	96906	MS90728-110	MOUNT	2
5	PAOZZ	96906	MS90727-32	WASHER, LOCK TRANSMISSION MOUNTING	2
6	PAOZZ	76005	7765052	PLATE	2
7	PAOZZ	96906	MS27183-18	SCREW, CAP, HEXAGON H REAR.....	4
8	PAOZZ	96906	MS21045-8	TRANSMISSION MOUNTING PLATE.....	4
9	PAOZZ	96906	MS27183-12	BOLT, MACHINE TRANSMISSION REAR	1
10	PAOZZ	96906	MS21045-5	MOUNT	1
				MOUNT, RESILIENT REAR TRANSMISSION	1
				WASHER, FLAT TRANSMISSION REAR MOUNT.....	1
				NUT, SELF-LOCKING, HE TRANSMISSION	1
				REAR MOUNT PLATE.....	4
				WASHER, FLAT TRANSMISSION MOUNT	4
				NUT, SELF-LOCKING, HE HEXAGON, REAR.....	4
				TRANSMISSION MOUNT	

END OF FIGURE

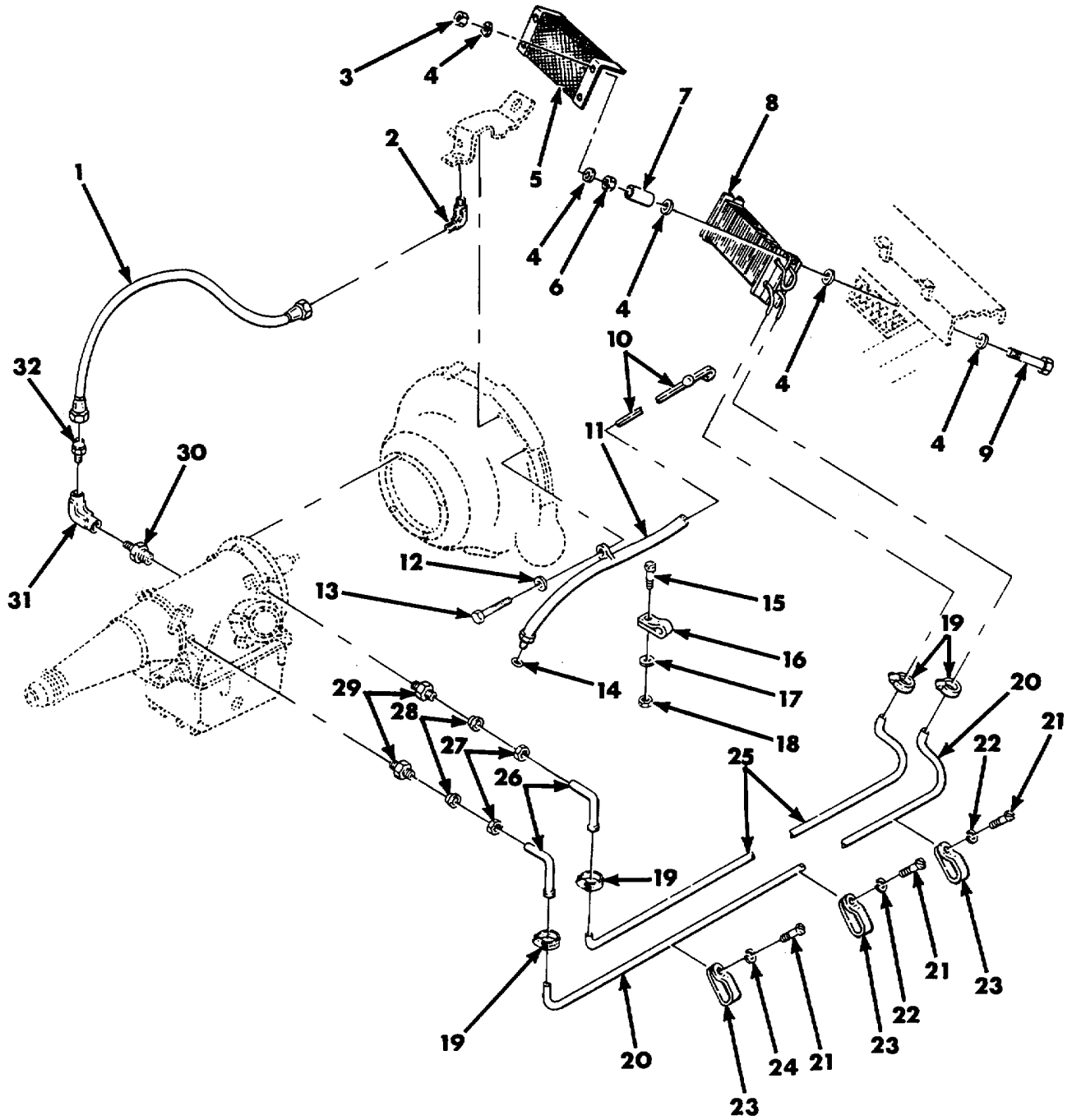

Figure 77. Hydraulic Transmission Oil Cooler (Lines and Fittings).

SECTION II

TM 9-1450-500-24P

(1) ITEM NO	(2) SMR CODE	(3) CAGEC	(4) PART NUMBER	(5) DESCRIPTION AND USABLE ON CODES (UOC)	(6) QTY
				GROUP 0721 FIG. 77 HYDRAULIC TRANSMISSION OIL COOLER (LINES AND FITTINGS)	
1	PAOZZ	96906	MS28741-4-0200	HOSE ASSEMBLY, NONME TRANSMISSION	1
2	PAOZZ	96906	MS20822-4B	TO PRESSURE SWITCH	1
3	PAFZZ	96906	MS21045-3	ELBOW, PIPE TO TUBE TRANSMISSION	1
4	PAFZZ	96906	MS27183-9	PRESSURE HOSE	4
5	PAOZZ	19207	11675198	NUT, SELF-LOCKING, HE HEXAGON,	12
6	PAOZZ	96906	MS35650-302	TRANSMISSION COOLER	1
7	PAOZZ	80205	NAS43HT3-56	WASHER, FLAT TRANSMISSION COOLER	4
8	PAFZZ	19207	10943726	GRILLE, METAL	4
9	PAFZZ	96906	MS35207-270	NUT, PLAIN, HEXAGON.....	4
10	PAOZZ	19207	7771276	SPACER, SLEEVE	4
11	PAOZZ	19207	10943666	COOLER, FLUID, TRANSM TRANSMISSION	1
12	PAOZZ	96906	MS27183-14	OIL	4
13	PAOZZ	96906	MS90727-68	SCREW, MACHINE TRANSMISSION COOLER	1
14	PAOZZ	96906	MS28775-113	GAGE ROD-CAP, LIQUID LIQUID,.....	1
15	PAOZZ	96906	MS35207-265	AUTOMATIC TRANSMISSION	1
16	PAFZZ	96906	MS21919WDG12	FILLER NECK TRANSMISSION	1
17	PAOZZ	96906	MS27183-8	WASHER, FLAT TRANSMISSION.....	1
18	PAOZZ	96906	MS21045-3	SCREW, CAP, HEXAGON H TRANSMISSION.....	1
19	PAOZZ	96906	MS35842-10	PACKING, PREFORMED TRANSMISSION.....	1
20	MOOZZ	19207	10943744-1	FILLER	1
21	PAOZZ	96906	MS35207-264	SCREW, MACHINE CLAMP	1
22	PAOZZ	96906	MS35335-32	CLAMP, LOOP	1
23	PAOZZ	96906	MS21334-33	WASHER, FLAT	1
24	PAOZZ	96906	MS35338-43	NUT, SELF-LOCKING, HE HEXAGON, CLAMP.....	1
25	MOOZZ	19207	10943744-2	CLAMP, HOSE ATTACHING, TRANSMISSION	4
26	PAOZZ	19207	10943725	OIL COOLER AND HOSE.....	1
27	PAOZZ	81343	4-060110B	HOSE NON-METALLIC TRANSMISSION OIL	1
28	PAOZZ	10988	222-654	COOLER RETURN LINE, MANUFACTURE FROM NSN 4720-00-177-6037	3
29	PAFZZ	30327	68-F-06X02	SCREW, MACHINE TRANSMISSION OIL	3
30	PAOZZ	96906	MS51953-6	COOLER HOSE	1
31	PAOZZ	81343	2-2 130238B	WASHER, LOCK TRANSMISSION OIL	1
				COOLER HOSE	3
				CLAMP, LOOP TRANSMISSION OIL COOLER.....	3
				HOSE	1
				WASHER, LOCK TRANSMISSION OIL	1
				COOLER HOSE	1
				HOSE NONMETALLIC, TRANSMISSION TO	1
				OIL COOLER INLET, MANUFACTURE FROM NSN 4720-00-177-6037	2
				TUBE ASSEMBLY, METAL OIL COOLER	2
				NUT, TUBE COUPLING OIL COOLER TUBE	2
				SLEEVE, COMPRESSION, ATTACHING,.....	2
				TRANSMISSION OIL COOLER TUBES.....	2
				ADAPTER, STRAIGHT, PI TRANSMISSION.....	2
				OIL COOLER TUBES	1
				NIPPLE, PIPE	1
				ELBOW, PIPE TRANSMISSION PRESSURE	1

SECTION II

TM 9-1450-500-24P

(1) ITEM NO	(2) SMR CODE	(3) CAGEC	(4) PART NUMBER	(5) DESCRIPTION AND USABLE ON CODES (UOC)	(6) QTY
32	PAOZZ	88044	AN816-4B	HOSE..... ADAPTER.....	1

END OF FIGURE

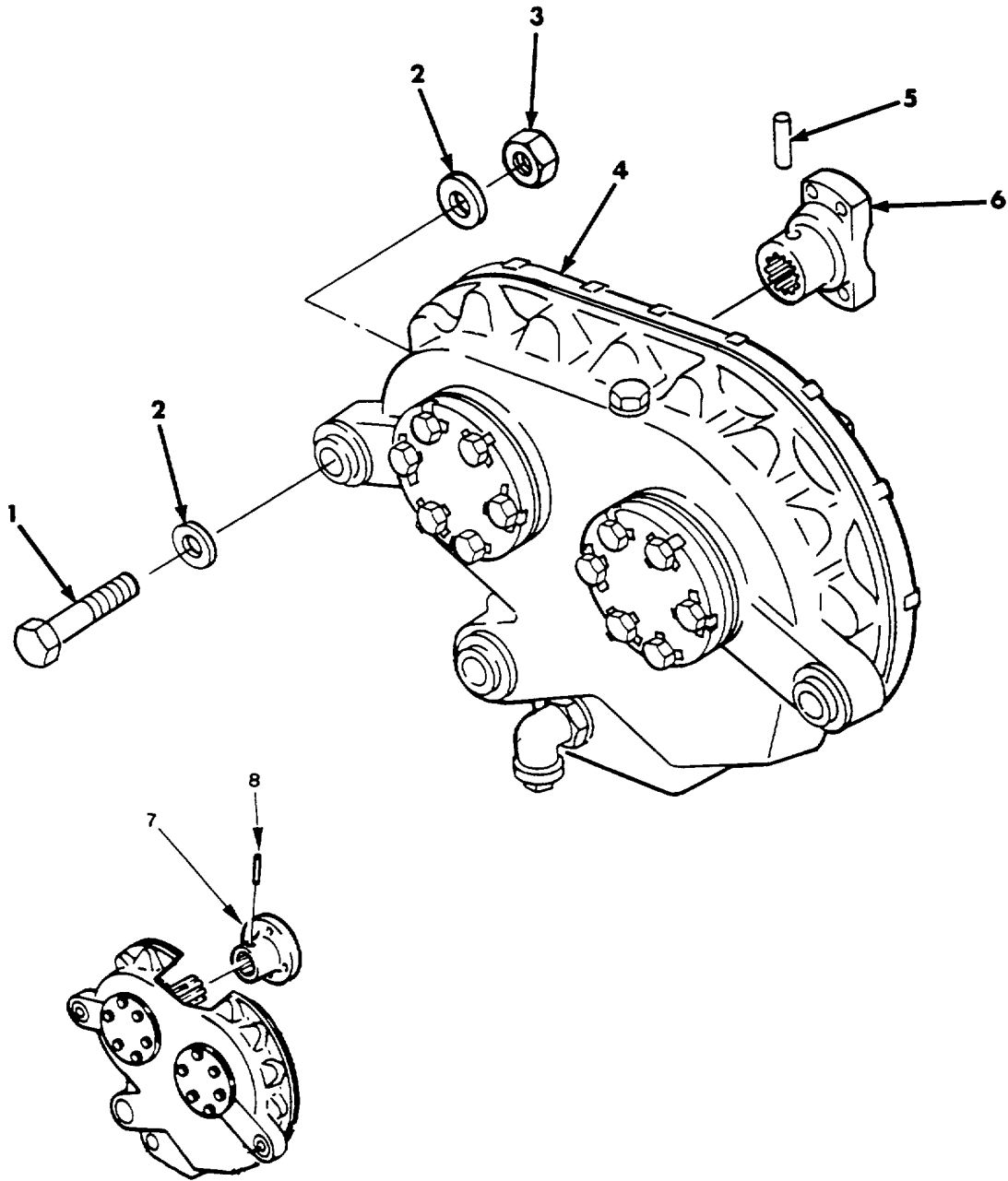

Figure 78. Hydraulic Transmission Transfer and Related Parts.

SECTION II

TM 9-1450-500-24P

(1) ITEM NO	(2) SMR CODE	(3) NSN	(4) CAGEC	(5) PART NUMBER	(6) DESCRIPTION AND USABLE ON CODES (UOC)	(7) QTY
-------------------	--------------------	------------	--------------	-----------------------	--	------------

GROUP 0801
 FIG. 78 HYDRAULIC TRANSMISSION
 TRANSFER AND RELATED PARTS

1	PAOZZ	5305007168181	96906	MS90726-118	SCREW, CAP, HEXAGON H HEXAGON, TRANSFER TRANSMISSION..... UOC: 045	3
2	PAOZZ	5310008095998	96906	MS27183-18	WASHER, FLAT TRANSFER TRANSMISSION	6
3	PAOZZ	5310009029369	96906	MS21083N8	NUT, SELF-LOCKING, HE HEXAGON,..... TRANSFER TRANSMISSION.....	3
4	PAFHH	2520009103118	19207	10943597	TRANSFER TRANSMISSI TRANSMISSION..... ASSEMBLY, HYDRAULIC	1
5	PAOZZ	5315007533895	96906	MS16562-256	PIN, SPRING AND OUTPUT SHAFT.....	1
6	PAOZZ	2520008725994	19207	10943595	YOKE, UNIVERSAL JOIN JOINT, INPUT..... SHAFT	1
7	PAOZZ		I9002	50008643	YOKE..... UOC: MLT	1 *
8	PAOZZ	5315008443665	96906	MS16562-68	PIN, SPRING..... UOC: MLT	1 *

END OF FIGURE

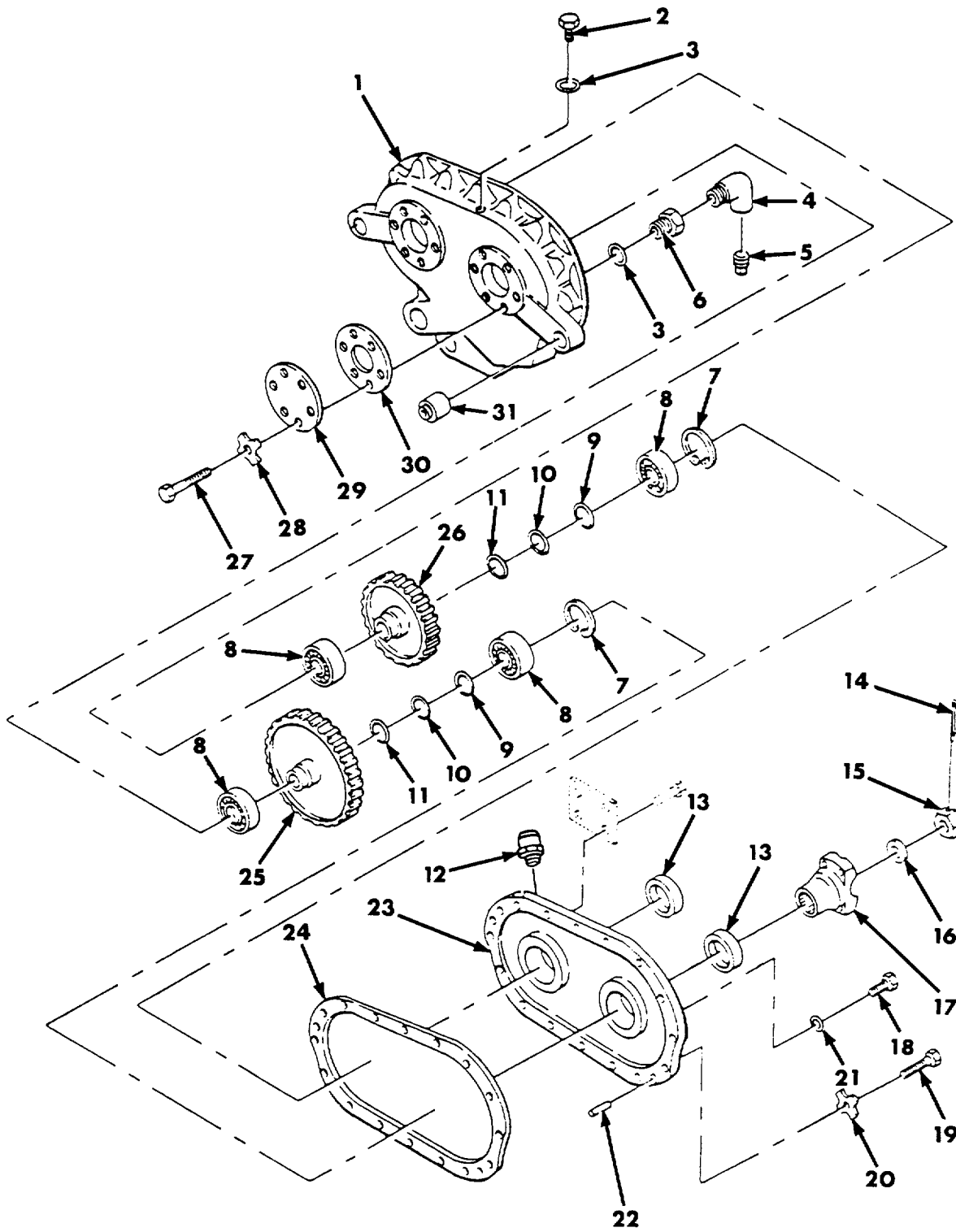

Figure 79. Hydraulic Transmission Transfer Assembly 10943597.

SECTION II

TM 9-1450-500-24P

(1) ITEM NO	(2) SMR CODE	(3) CAGEC	(4) PART NUMBER	(5) DESCRIPTION AND USABLE ON CODES (UOC)	(6) QTY
				GROUP 0801 FIG. 79 HYDRAULIC TRANSMISSION TRANSFER ASSEMBLY 10943597	
1	XAHZZ	19207	9171248	HOUSING SHAFT END PLATE AND OUTPUT.....	1
2	PAOZZ	96906	MS35844-99	PLUG, MACHINE THREAD THREAD, FILLER, TRANSFER CASE.....	1
3	PAOZZ	96906	MS35769-18	GASKET TRANSFER ASSEMBLY FILLER..... AND DRAIN PLUG	2
4	PAHZZ	30379	127961	ELBOW, PIPE TRANSMISSION TRANSFER..... ASSEMBLY AND DRAIN PLUG	1
5	PAHZZ	21450	502167	PLUG, PIPE, MAGNETIC OIL DRAIN.....	1
6	PAHZZ	19207	9092431	ADAPTER BUSHING TRANSFER CASE OIL DRAIN	1
7	PAHZZ	96906	MS16625-1281	RING, RETAINING RETAINING, OUTPUT SHAFT.....	2
8	PAHZZ	96906	MS26560-1-5	BEARING	4
9	PAHZZ	19207	9099876	SPACER, RING OUTPUT SHAFT PART OF..... KIT P/N 5703006	2
10	PAHZZ	19207	9099875	SPACER, RING OUTPUT SHAFT PART OF..... KIT P/N 5703006	2
11	PAHZZ	19207	9099874	SPACER, RING OUTPUT SHAFT PART OF..... KIT P/N 5703006	2
12	PAOZZ	04741	5196397	AIR PRESSURE VALVE RELIEF, TRANSFER FRONT COVER PLATE.....	1
13	PAHZZ	19207	9092227	SEAL, PLAIN ENCASED ENCASED, TRANSFER FRONT COVER PLATE	2
14	PAOZZ	96906	MS24665-355	PIN, COTTER AND OUTPUT SHAFT	1
15	PAOZZ	96906	MS35692-53	NUT, PLAIN, SLOTTED, H HEXAGON YOKE, UNIVERSAL JOINT	1
16	PAOZZ	96906	MS27183-21	WASHER, FLAT UNIVERSAL JOINT.....	1
17	PAOZZ	19207	9092169	YOKE, UNIVERSAL JOIN JOINT WITH CAP INPUT AND OUTPUT SHAFT	1
18	PAOZZ	96906	MS35844-1	PLUG, MACHINE THREAD THREAD, OIL..... LEVEL	1
19	PAHZZ	24446	N20P25018C11	SCREW, CAP, HEXAGON H TRANSFER MOUNT..... COVER PLATE.....	16
20	PAHZZ	19207	8340106	WASHER, KEY TRANSFER MOUNT COVER PLATE	16
21	PAOZZ	96906	MS35769-6	GASKET ASSEMBLY, OIL LEVEL PLUG.....	1
22	PAHZZ	21450	589941	PINS, STRAIGHT, HEADLE FRONT COVER PLATE	16
23	XAHZZ	19207	9171247	COVER FRONT COVER PLATE	1
24	PAHZZ	19207	9092229	GASKET FRONT COVER PLATE.....	1
25	PAHZZ	19207	9098174	GEAR, SHAFT, HELICAL OUTPUT, TRANSFER..... ASSEMBLY	1
26	PAHZZ	19207	10943596	GEAR, SHAFT, HELICAL INPUT TRANSFER TRANSMISSION.....	1
27	PAHZZ	96906	MS90725-31	BOLT, MACHINE HEXAGON HEAD, INPUT..... SHAFT END PLATE AND OUTPUT.....	12
28	PAHZZ	19207	9092235	WASHER, KEY SHAFT END PLATE AND OUTPUT.....	12

SECTION II

TM 9-1450-500-24P

(1) ITEM NO	(2) SMR CODE	(3) CAGEC	(4) PART NUMBER	(5) DESCRIPTION AND USABLE ON CODES (UOC)	(6) QTY
29	XAHZZ	19207	9092131	PLATE END PLATE AND OUTPUT	2
30	PAHZZ	19207	9092204	GASKET END PLATE AND OUTPUT	2
31	PAOZZ	19207	9092218	MOUNT, RESILIENT TRANSFER MOUNTING,..... RUBBER.....	3

END OF FIGURE

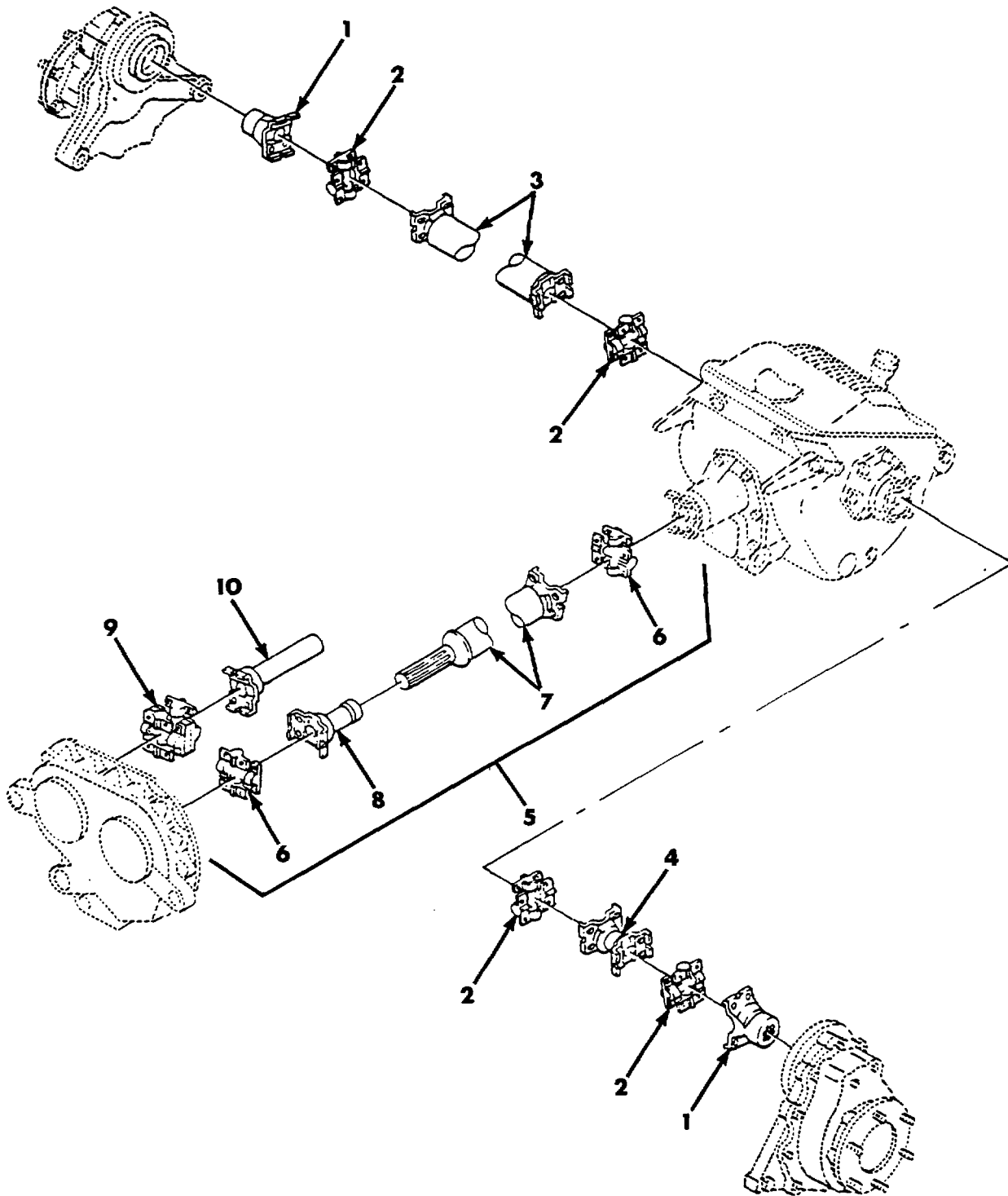

Figure 80. Propeller Shafts, Universal Joints, and Transfer to Differential with Universal Joint Propeller Shaft 9092095.

SECTION II

TM 9-1450-500-24P

(1) ITEM NO	(2) SMR CODE	(3) CAGEC	(4) PART NUMBER	(5) DESCRIPTION AND USABLE ON CODES (UOC)	(6) QTY
				GROUP 0900 FIG. 80 PROPELLER SHAFTS, UNIVERSAL JOINTS, AND TRANSFER TO DIFFERENTIAL WITH UNIVERSAL JOINT PROPELLER SHAFT 9092095	
1	PAOZZ	19207	9092099	YOKE, UNIVERSAL JOIN JOINT, INPUT.....	2
				SHAFT FINAL DRIVE	
2	PAOZZ	19207	9171041	KIT, U JOINT FINAL DRIVE	4
3	PAOZZ	19207	9092098	PROPELLER SHAFT FINAL DRIVE, RIGHT.....	1
4	PAOZZ	19207	9092097	PROPELLER SHAFT FINAL DRIVE, LEFT	1
5	AOOOO	19207	9092095	PROPELLER SHAFT TRANSFER TO	1
				DIFFERENTIAL W/UNIVERSAL JOINT	
6	PAOZZ	19207	9080258	.PARTS KIT, UNIVERSAL	2
7	PAOZZ	19207	9099976	.PROPELLER SHAFT	1
8	PAOZZ	19207	9080259	.YOKE, UNIVERSAL JOIN JOINT,	1
				TRANSFER ASSEMBLY, PROPELLER SHAFT	
9	PAOZZ	19207	9092913	UNIVERSAL JOINT UNIVERSAL, TRANSFER	1
				TO TRANSMISSION.....	
10	PAOZZ	19207	10930218	YOKE, UNIVERSAL JOIN JOINT	1
				TRANSMISSION.....	

END OF FIGURE

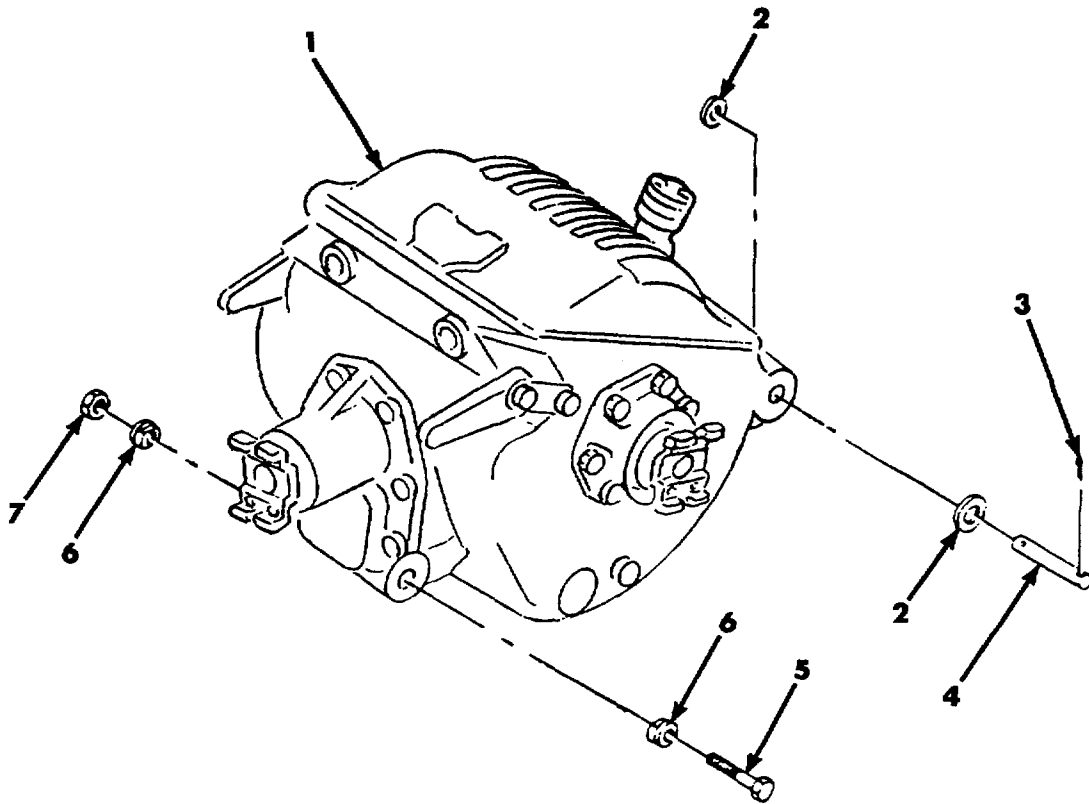

Figure 81. Power Train Installation 10943591 and Related Parts.

SECTION II

TM 9-1450-500-24P

(1) ITEM NO	(2) SMR CODE	(3) CAGEC	(4) PART NUMBER	(5) DESCRIPTION AND USABLE ON CODES (UOC)	(6) QTY
				GROUP 1102 FIG. 81 POWER TRAIN INSTALLATION 10943591 AND RELATED PARTS	
1	PAODD	19207	9171420	DIFFERENTIAL AND DR DRIVE ASSEMBLY.....	1
2	PAOZZ	96906	MS27183-18	WASHER, FLAT MOUNTING.....	4
3	PAOZZ	96906	MS24665-353	PIN, COTTER MOUNTING	4
4	PAOZZ	96906	MS51932-113	PIN, STRAIGHT, HEADLE HEADLESS,	2
				MOUNTING	
5	PAOZZ	96906	MS90726-120	SCREW, CAP, HEXAGON H DIFFERENTIAL.....	1
6	PAOZZ	19207	10892797	BUSHING SPECIAL SLEEVE,	2
				DIFFERENTIAL MOUNTING	
7	PAOZZ	96906	MS21245-8	NUT, SELF-LOCKING, HE DIFFERENTIAL	1
				MOUNTING	

END OF FIGURE

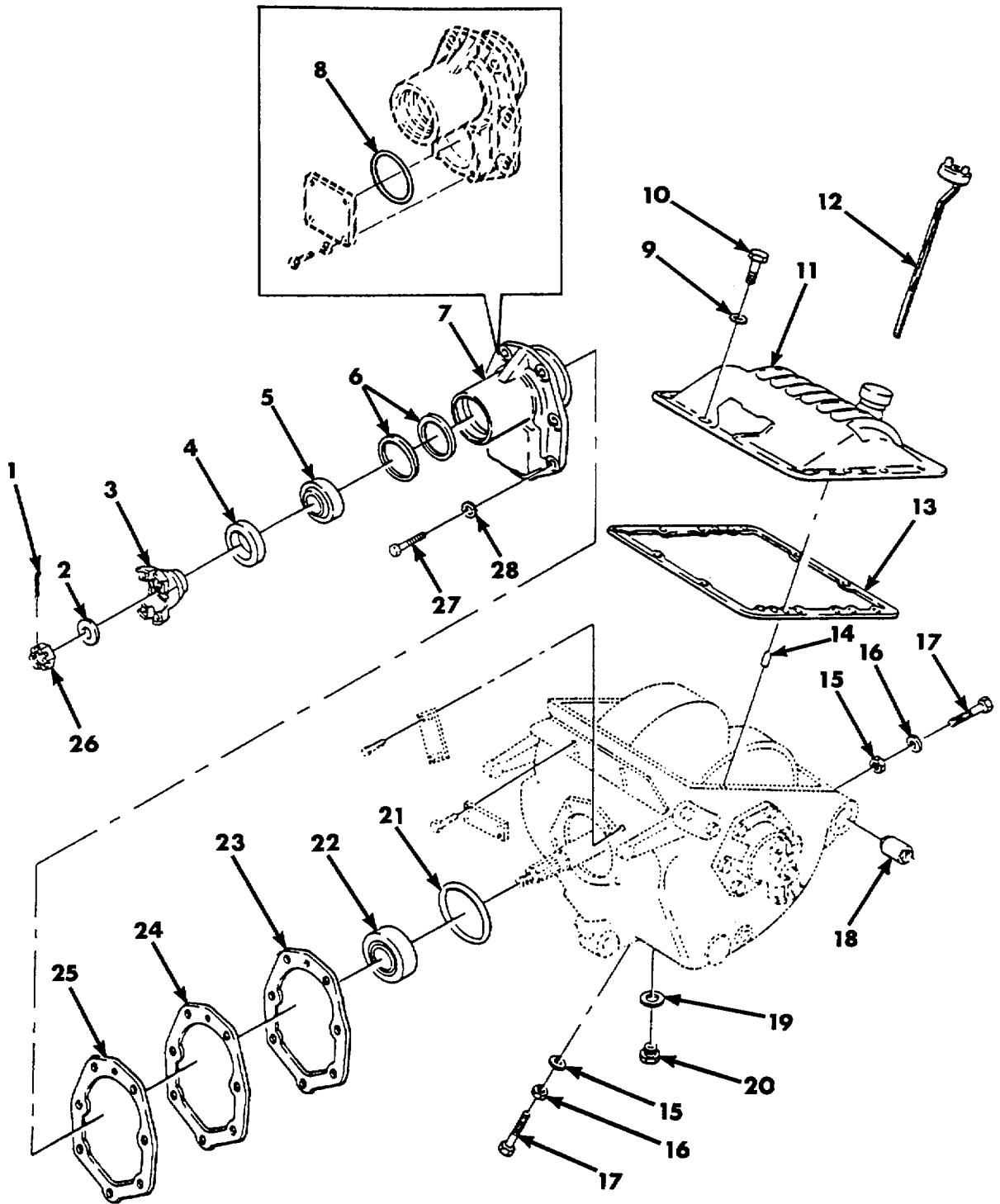

Figure 82. Differential and Drive Assembly 9171420 (Steering Control).

SECTION II

TM 9-1450-500-24P

(1) ITEM NO	(2) SMR CODE	(3) CAGEC	(4) PART NUMBER	(5) DESCRIPTION AND USABLE ON CODES (UOC)	(6) QTY
				GROUP 1102 FIG. 82 DIFFERENTIAL AND DRIVE ASSEMBLY 9171420 (STEERING CONTROL)	
1	PAHZZ	96906	MS24665-355	PIN, COTTER DIFFERENTIAL INPUT	1
2	PAHZZ	96906	MS27183-23	WASHER, FLAT DIFFERENTIAL INPUT	1
3	PAHZZ	19207	9092168	YOKE, UNIVERSAL JOIN JOINT	1
4	XDHZZ	19207	9092503	SEAL, PLAIN ENCASED ENCASED,	1
				DIFFERENTIAL INPUT	
5	PAHZZ	96906	MS19081-30	BEARING, ROLLER, TAPE TAPERED GEAR	1
				SHAFT OUTER SUPPORT	
6	XDHZZ	19207	9092330-1	SHIM	1
7	XAHZZ	19207	9092329	HOUSING	1
8	PAOZZ	07128	623012	PACKING, PREFORMED	1
8	PAOZZ	96906	MS28775-234	PACKING, PREFORMED	1
9	PAHZZ	19207	8340106	WASHER, KEY DIFFERENTIAL COVER	16
10	PAHZZ	24446	N20P25018C11	SCREW, CAP, HEXAGON H DIFFERENTIAL	12
				COVER	
11	PAHZZ	19207	9193480	COVER	1
12	PAOZZ	19207	9193482	GAGE ROD-CAP, LIQUID LIQUID LEVEL	1
				DIFFERENTIAL	
13	PAHZZ	19207	9092336	GASKET CASE	1
14	XBHZZ	96906	MS16555-060	PIN STRAIGHT	4
15	PAHZZ	96906	MS21083N6	NUT, SELF-LOCKING, HE DIFFERENTIAL	4
16	PAHZZ	96906	MS35769-6	GASKET BOLT	4
17	PAHZZ	19207	9092335	BOLT, MACHINE DIFFERENTIAL MOUNT	4
18	PAOZZ	19207	6704639	MOUNT, RESILIENT DIFFERENTIAL	3
				ASSEMBLY	
19	PAOZZ	96906	MS35769-18	GASKET	1
20	PAOZZ	96906	MS35844-99	PLUG, MACHINE THREAD DRAIN OIL,	1
				DIFFERENTIAL	
21	PAHZZ	96906	MS28775-242	PACKING, PREFORMED DIFFERENTIAL AND	1
				HOUSINGS	
22	PAHZZ	11708	712537	BEARING, ROLLER, TAPE TAPERED, GEAR	1
				SHAFT INNER SUPPORT	
23	KFHZZ	21450	902555	SHIM INPUT GEAR PART OF KIT P/N	2
				5703004	
24	KFHZZ	19207	9092557	SHIM INPUT GEAR PART OF KIT P/N	7
				5703004	
25	KFHZZ	19207	9092556	SHIM INPUT GEAR PART OF KIT P/N	2
				5703004	
26	PAHZZ	96906	MS35692-61	NUT, PLAIN, SLOTTED, H HEXAGON,	1
				DIFFERENTIAL INPUT	
27	PAHZZ	96906	MS90728-112	SCREW, CAP, HEXAGON H DIFFERENTIAL	7
28	PAHZZ	19207	8340107	WASHER, KEY DIFFERENTIAL GEAR SHAFT	7
				HOUSING ACCESS COVER	

END OF FIGURE

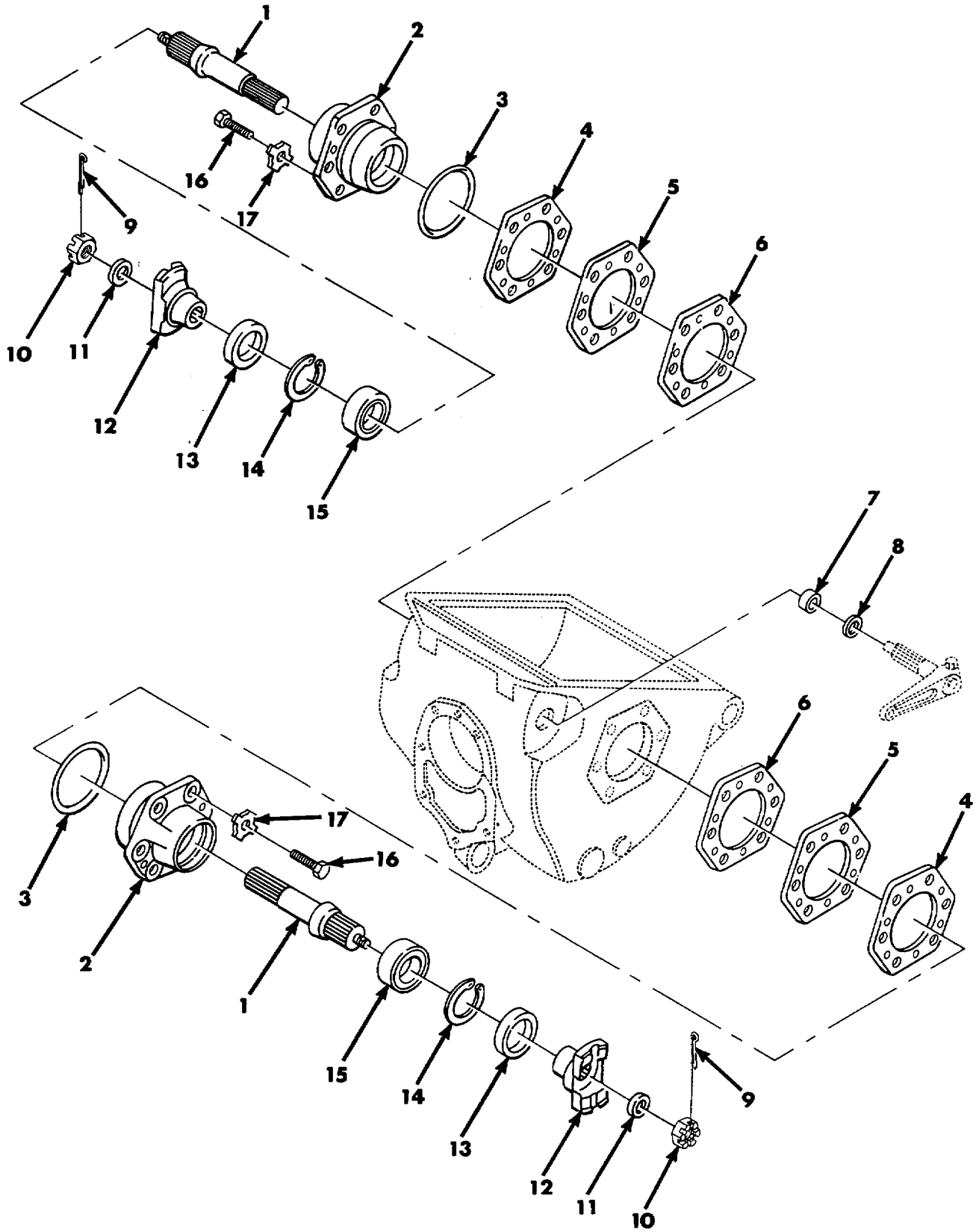

Figure 83. Differential and Drive Assembly 9171420 (Shafts).

SECTION II

TM 9-1450-500-24P

(1) ITEM NO	(2) SMR CODE	(3) CAGEC	(4) PART NUMBER	(5) DESCRIPTION AND USABLE ON CODES (UOC)	(6) QTY
				GROUP 1102	
				FIG. 83 DIFFERENTIAL AND DRIVE	
				ASSEMBLY 9171420 (SHAFTS)	
1	PAHZZ	19207	9092325	SHAFT, SHOULDERED DIFFERENTIAL	2
2	PAHZZ	19207	9092326	RETAINER, BEARING, DI ASSEMBLY,	2
				DIFFERENTIAL	
3	PAHZZ	96906	MS28775-240	PACKING, PREFORMED OUTPUT SHAFT.....	2
				BEARING RETAINER.....	
4	PAHZZ	19207	9092558	SHIM PART OF KIT P/N 5703005.....	4
5	PBHZZ	19207	9092559	SHIM PART OF KIT P/N 5703005.....	4
6	KFHZZ	19207	9092560	SHIM PART OF KIT P/N 5703005.....	14
7	PAHZZ	60380	B168XPS0H	BEARING, ROLLER, NEED NEEDLE,	2
				DIFFERENTIAL, LEVER, REMOTE CONTROL	
8	PAHZZ	19207	9092502	SEAL, PLAIN DIFFERENTIAL, LEVER,	2
				REMOTE CONTROL	
9	PAHZZ	96906	MS24665-357	PIN, COTTER YOKES	2
10	PAHZZ	19207	8340252	NUT, PLAIN, SLOTTED, H HEXAGON, OUTPUT	2
				YOKES MOUNTING	
11	PAHZZ	96906	MS27183-26	WASHER, FLAT OUTPUT YOKES	2
12	PAHZZ	19207	9092170	YOKE, UNIVERSAL JOIN JOINT,.....	2
				DIFFERENTIAL, OUTPUT OIL BEARING	
13	PAHZZ	21450	545223	SEAL, PLAIN ENCASED DIFFERENTIAL.....	2
				OUTPUT OIL BEARING.....	
14	PAHZZ	96906	MS16625-1315	RING, RETAINING OUTPUT YOKE BEARING.....	2
15	PAHZZ	21450	700081	BEARING, BALL, ANNULA DIFFERENTIAL	2
				OUTPUT YOKE	
16	PAHZZ	96906	MS90728-112	SCREW, CAP, HEXAGON H HEAD.....	12
17	PAHZZ	19207	8340107	WASHER, KEY SHAFT BEARING.....	12

END OF FIGURE

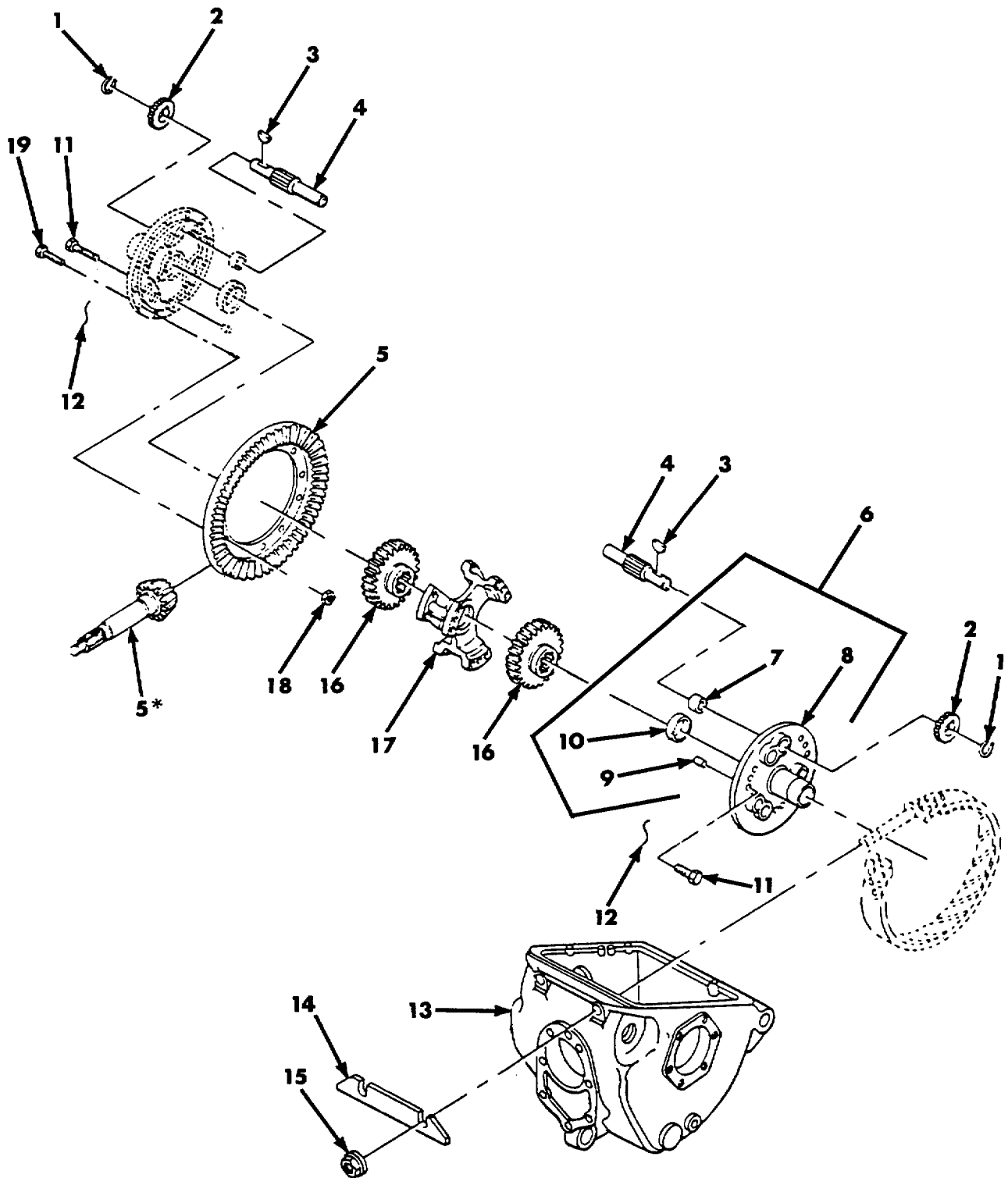

*Supplied with identically numbered item.

Figure 84. Differential and Drive Assembly 9171420 (Steering) and Spider Gear Housing Assembly 9099845.

SECTION II

TM 9-1450-500-24P

(1) ITEM NO	(2) SMR CODE	(3) CAGEC	(4) PART NUMBER	(5) DESCRIPTION AND USABLE ON CODES (UOC)	(6) QTY
				GROUP 1103 FIG. 84 DIFFERENTIAL AND DRIVE ASSEMBLY 9171420 (STEERING) AND SPIDER GEAR HOUSING ASSEMBLY 9099845	
1	PAHZZ	96906	MS16624-1093	RING, RETAINING SPUR GEAR	6
2	PAHZZ	19207	9099809	GEAR, SPUR PLANETARY	6
3	PAHZZ	96906	MS35756-35	KEY, WOODRUFF CARRIER SHAFT	6
4	PAHZZ	19207	9099864	GEAR, SHAFT, SPUR DIFFERENTIAL	6
5	PAHZZ	19207	9097958	GEAR SET, BEVEL, MATC MATCHED	1
6	XDHHH	19207	9099845	HOUSING ASSEMBLY SPIDER GEAR	1
7	PAHZZ	19207	9099842	.BEARING, SLEEVE	12
8	XAHZZ	19207	9099803	.HOUSING GEAR.....	1
9	PAHZZ	19207	589942	.PIN, STRAIGHT, HEADLE HEADLESS.....	6
10	PAHZZ	19207	9099843	.BEARING, SLEEVE	2
11	PAHZZ	96906	MS18154-88	BOLT, MACHINE HEXAGON, HOUSING.....	12
12	MHHZZ	90906	MS20995NC40	WIRE MANUFACTURE FROM NSN 9525-00- 990-7799	V
13	XAHZZ	19207	9171419	HOUSING CONTROL.....	1
14	XDHZZ	19207	9099860	PLATE.....	1
15	PAHZZ	19207	9092958	NUT, SLEEVE DIFFERENTIAL BRAKE	2
				ADJUSTING	
16	PAHZZ	19207	9099808	GEAR, SPUR.....	2
17	PAHZZ	19207	9099869	SPIDER, DRIVE ASSEMB DIFFERENTIAL	1
				END DRIVE	
18	PAHZZ	96906	MS21042-6	NUT, SELF-LOCKING, EX	12
19	PAHZZ	88044	AN6-13A	BOLT, MACHINE HOUSING.....	12

END OF FIGURE

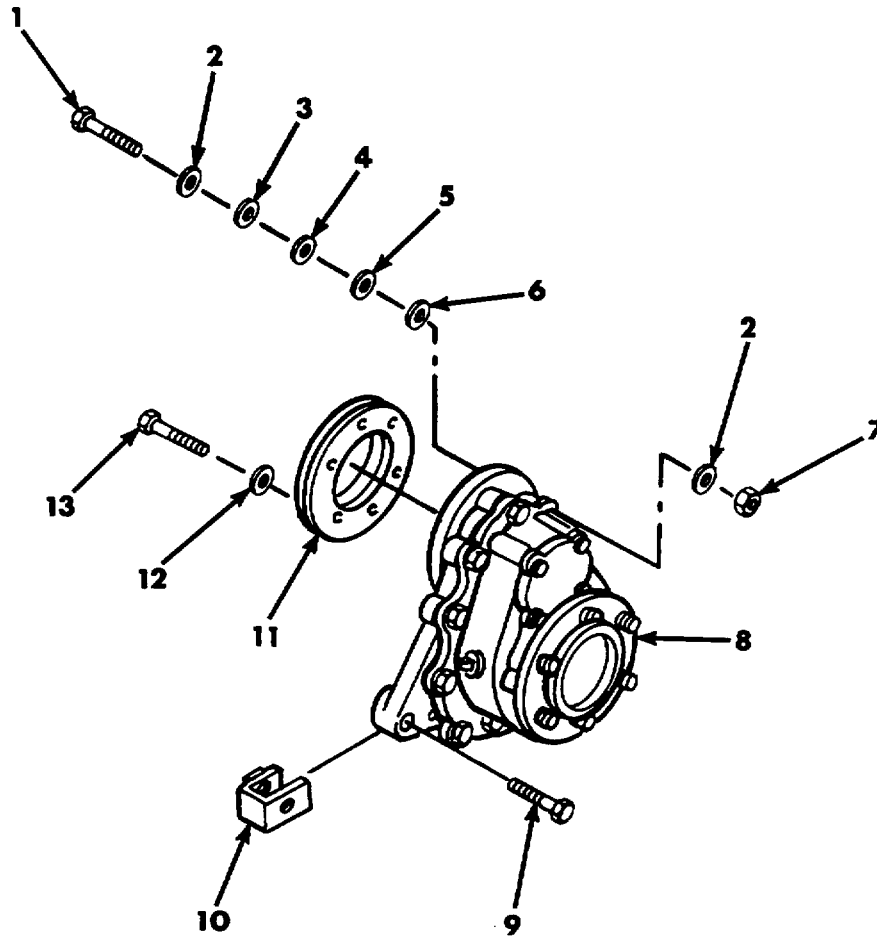

Figure 85. Final Drive Assembly and Related Parts.

SECTION II

TM 9-1450-500-24P

(1) ITEM NO	(2) SMR CODE	(3) CAGEC	(4) PART NUMBER	(5) DESCRIPTION AND USABLE ON CODES (UOC)	(6) QTY
				GROUP 1103 FIG. 85 FINAL DRIVE ASSEMBLY AND RELATED PARTS	
1	PAOZZ	96906	MS90727-193	SCREW, CAP, HEXAGON H FINAL DRIVE.....	2
				ADJUSTING	
2	PAOZZ	96906	MS27183-23	WASHER, FLAT DRIVE ADJUSTING	4
3	PAOZZ	19207	9092822	WASHER, SERRATED FINAL DRIVE.....	2
				ADJUSTING	
4	KFOZZ	19207	9092249	SHIM PART OF KIT P/N 5703003.....V	
5	KFOZZ	19207	9092250	SHIM PART OF KIT P/N 5703003.....V	
6	KFOZZ	19207	9092251	SHIM PART OF KIT P/N 5703003.....V	
7	PAHZZ	96906	MS21045-12	NUT, SELF-LOCKING, HE FINAL DRIVE	2
				ADJUSTING	
8	PAODD	19207	9092198	DRIVE ASSEMBLY, FINA FINAL	2
9	PAOZZ	96906	MS90727-187	SCREW, CAP, HEXAGON H HEAD, MOUNTING.....	2
				FINAL DRIVE.....	
10	PAOZZ	19207	9092212	CLIP, BOLT, FINAL DRI DRIVE MOUNTING.	2
11	PAOZZ	19207	9092213	PLATE, RETAINING, SHA FINAL DRIVE.....	2
12	PAOZZ	96906	MS35333-44	WASHER, LOCK DRIVE PLATE.....	12
13	PAOZZ	96906	MS90728-113	SCREW, CAP, HEXAGON H HEXAGON, FINAL	12
				DRIVE PLATE	

END OF FIGURE

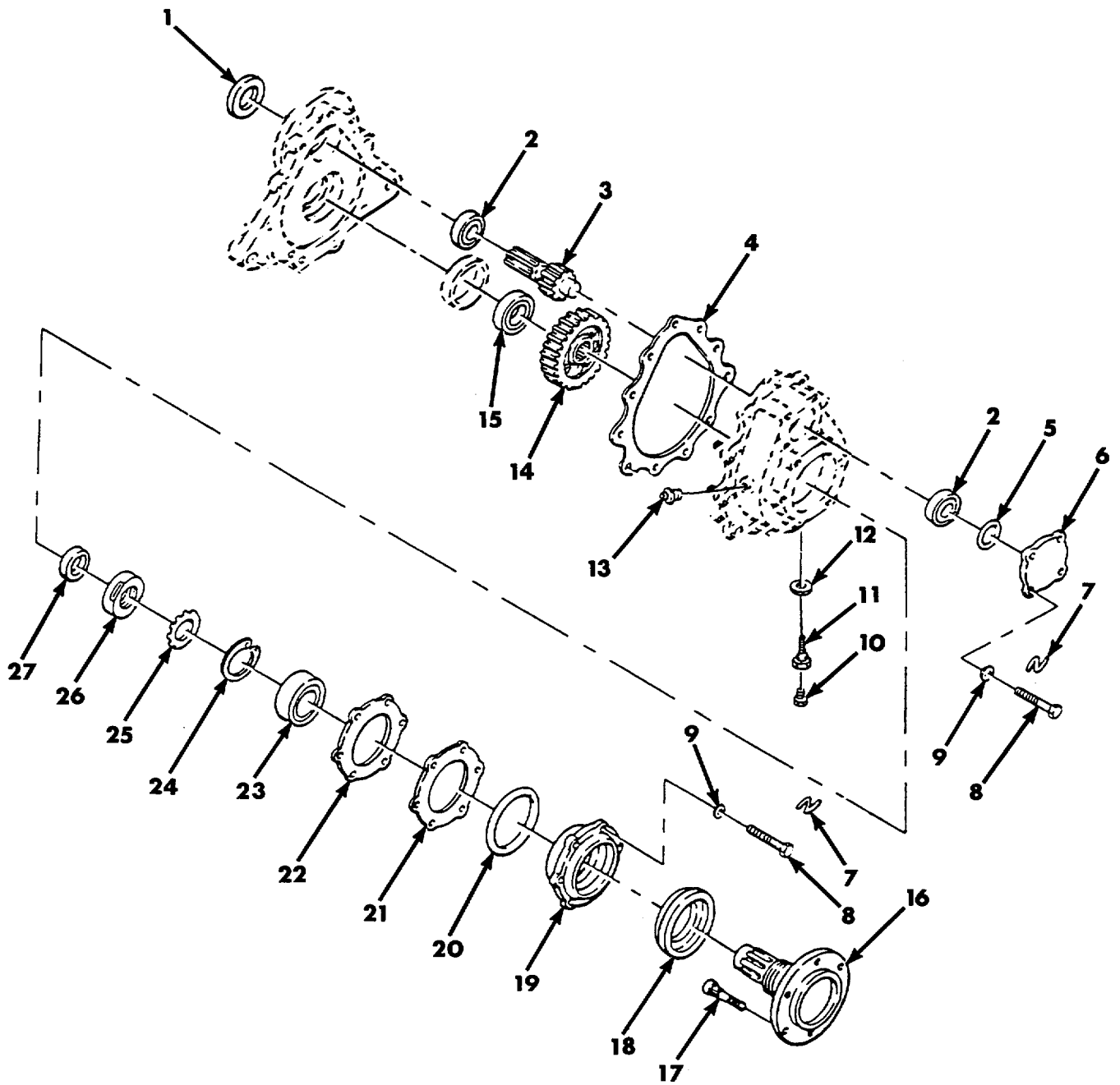

Figure 86. Final Drive Assembly 9092198.

SECTION II

TM 9-1450-500-24P

(1) ITEM NO	(2) SMR CODE	(3) CAGEC	(4) PART NUMBER	(5) DESCRIPTION AND USABLE ON CODES (UOC)	(6) QTY
				GROUP 1103	
				FIG. 86 FINAL DRIVE ASSEMBLY 9092198	
1	PAHZZ	21450	545284	SEAL, PLAIN ENCASED INPUT YOKE	1
2	PAHZZ	96906	MS19078-10	BEARING, ROLLER, CYLI CYLINDRICAL	2
3	PAHZZ	19207	9092166	GEAR, SHAFT, SPUR INPUT	1
4	PAHZZ	19207	9092231	GASKET HOUSING.....	1
5	PAHZZ	96906	MS28775-233	PACKING, PREFORMED	2
6	PAHZZ	19207	9092253	RETAINER, FLANGED, BE FINAL DRIVE	1
7	MFFZZ	96906	MS20995NC40	BEARING	
				WIRE, NONELECTRICAL DRIVE,	1
				MANUFACTURE FROM NSN 9525-00-990-7799	
8	PAHZZ	96906	MS51095-360	SCREW, CAP, HEXAGON H	4
9	PAHZZ	96906	MS527183-14	WASHER, FLAT DRIVE.....	13
10	PAOZZ	30379	127950	PLUG, PIPE	1
11	PAOZZ	19207	10943922	PLUG, MACHINE THREAD DRAIN	1
12	PAOZZ	96906	MS35769-18	GASKET	1
13	PAOZZ	19207	8341006	PLUG, MACHINE THREAD THREAD, OIL.....	1
				DRAIN	
14	PAHZZ	19207	9092165	GEAR, SPUR DRIVE	1
15	PAHZZ	19207	11602332	BEARING, BALL, ANNULA ANNULAR, INPUT	1
16	PAHZZ	19207	9092182	SHAFT, FINAL DRIVE	1
17	PAHZZ	19207	9092167	BOLT, RIBBED NECK SHOULDER SPROCKET	6
18	PAHZZ	19207	9092184	SEAL, PLAIN ENCASED OUTPUT SHAFT.....	1
19	PAHZZ	19207	9092200	SHIELD, BEARING, REPL DRIVE	1
20	PAHZZ	96906	MS28775-247	PACKING, PREFORMED	1
21	KFHZZ	19207	9092240	SHIM PART OF KIT P/N 5703007.....	1
22	KFHZZ	19207	9092239	SHIM PART OF KIT P/N 5703007.....	6
23	XDHZZ	19207	9092220	BEARING, ROLLER TAPERED OUTPUT SHAFT.....	1
24	PAHZZ	96906	MS16625-1433	RING, RETAINING BEARING	
25	PAHZZ	96906	MS19070-122	WASHER, KEY RETAINING	1
26	PAHZZ	96906	MS19068-121	NUT, PLAIN, ROUND DRIVE SHAFT	1
27	XBHZZ	19207	9092183	SPACER.....	1

END OF FIGURE

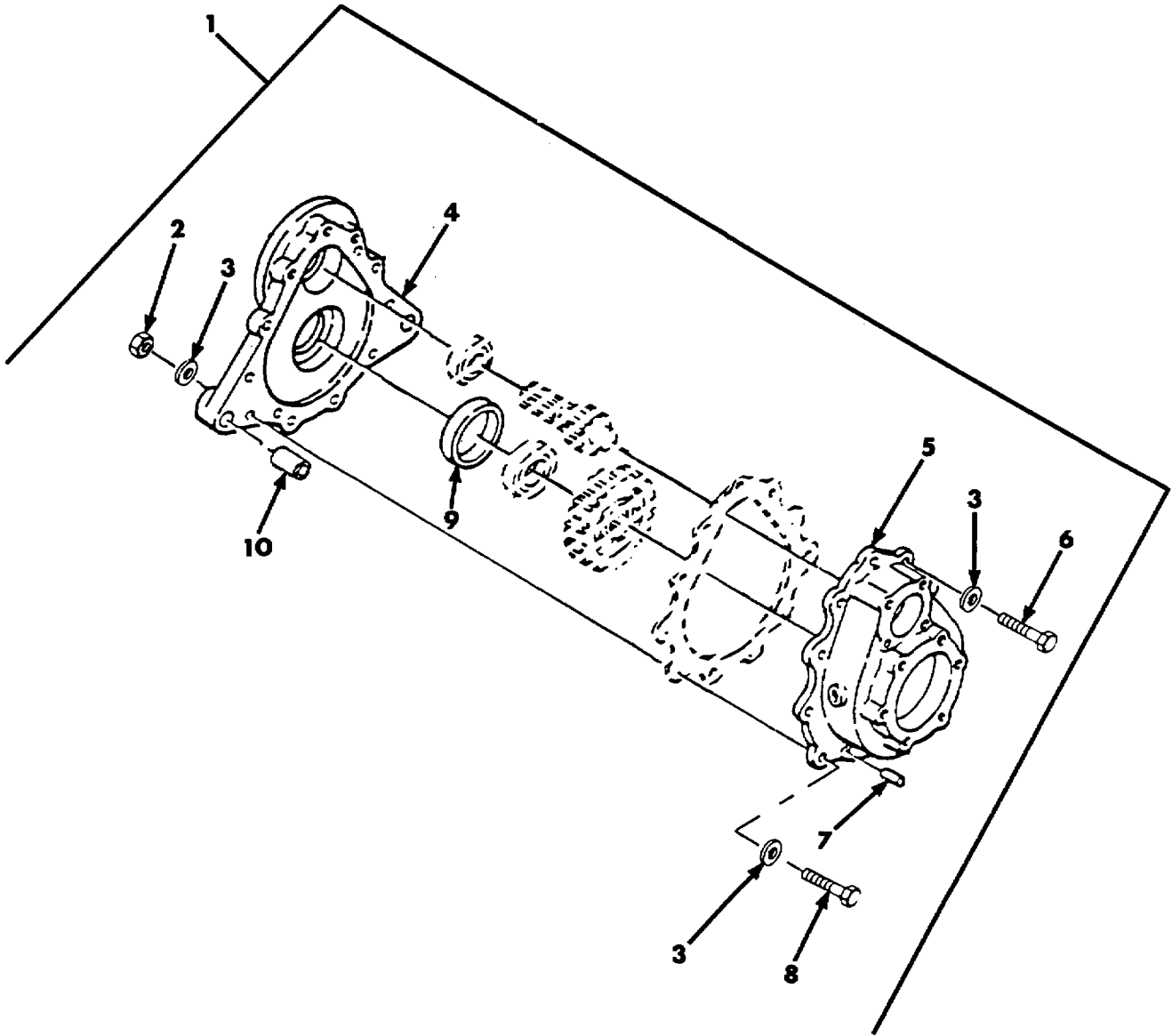

Figure 87. Final Drive Housing Assembly 9092205.

SECTION II

TM 9-1450-500-24P

(1) ITEM NO	(2) SMR CODE	(3) CAGEC	(4) PART NUMBER	(5) DESCRIPTION AND USABLE ON CODES (UOC)	(6) QTY
				GROUP 1103	
				FIG. 87 FINAL DRIVE HOUSING ASSEMBLY 9092205	
1	PAHHH	19207	9092205	HOUSING ASSEMBLY, FINAL DRIVE.....	1
2	PAHZZ	96906	MS51922-17	.NUT, SELF-LOCKING, HE FINAL DRIVE	8
				COVER.....	
3	PAHZZ	96906	MS27183-14	.WASHER, FLAT	11
4	XAHZZ	96906	9092205-2	.COVER, FINAL DRIVE.	1
5	XAHZZ	19207	9092205-1	.HOUSING.....	1
6	PAHZZ	96906	MS18154-61	.SCREW, CAP, HEXAGON H ,FINAL DRIVE	3
7	PAHZZ	21450	589941	.PIN, STRAIGHT, HEADLE HEADLESS,.....	1
				HOUSING.....	
8	PAHZZ	96906	MS90725-65	.SCREW, CAP, HEXAGON H HOUSING	8
9	PAHZZ	19207	9092208	.SPACER, RING FINAL DRIVE.....	1
10	PAHZZ	19207	9098024	.BUSHING	2

END OF FIGURE

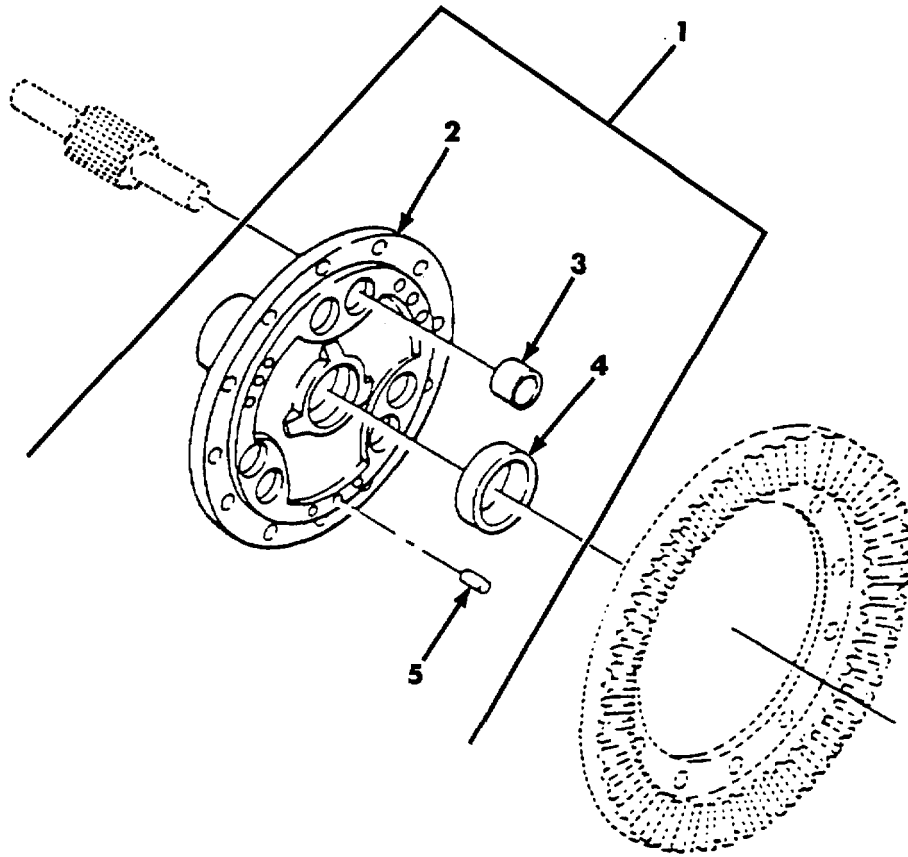

Figure 88. Steering Control Housing Assembly 9099847.

SECTION II

TM 9-1450-500-24P

(1) ITEM NO	(2) SMR CODE	(3) CAGEC	(4) PART NUMBER	(5) DESCRIPTION AND USABLE ON CODES (UOC)	(6) QTY
				GROUP 1104 FIG. 88 STEERING CONTROL HOUSING ASSEMBLY 9099847	
1	XDHHH	19207	9099847	HOUSING ASSEMBLY STEERING CONTROL.....	1
2	XAHZZ	19207	9099802	.HOUSING CONTROL.....	1
3	PAHZZ	19207	9099842	.BEARING, SLEEVE SPIDER GEARS, RING	6
				GEAR CARRIER, LEFT AND RIGHT	
4	PAHZZ	19207	9099843	.BEARING, SLEEVE SPIDER GEARS, RING	1
				GEAR CARRIER, LEFT AND RIGHT	
5	PAHZZ	19207	589942	.PIN, STRAIGHT, HEADLE HEADLESS	3

END OF FIGURE

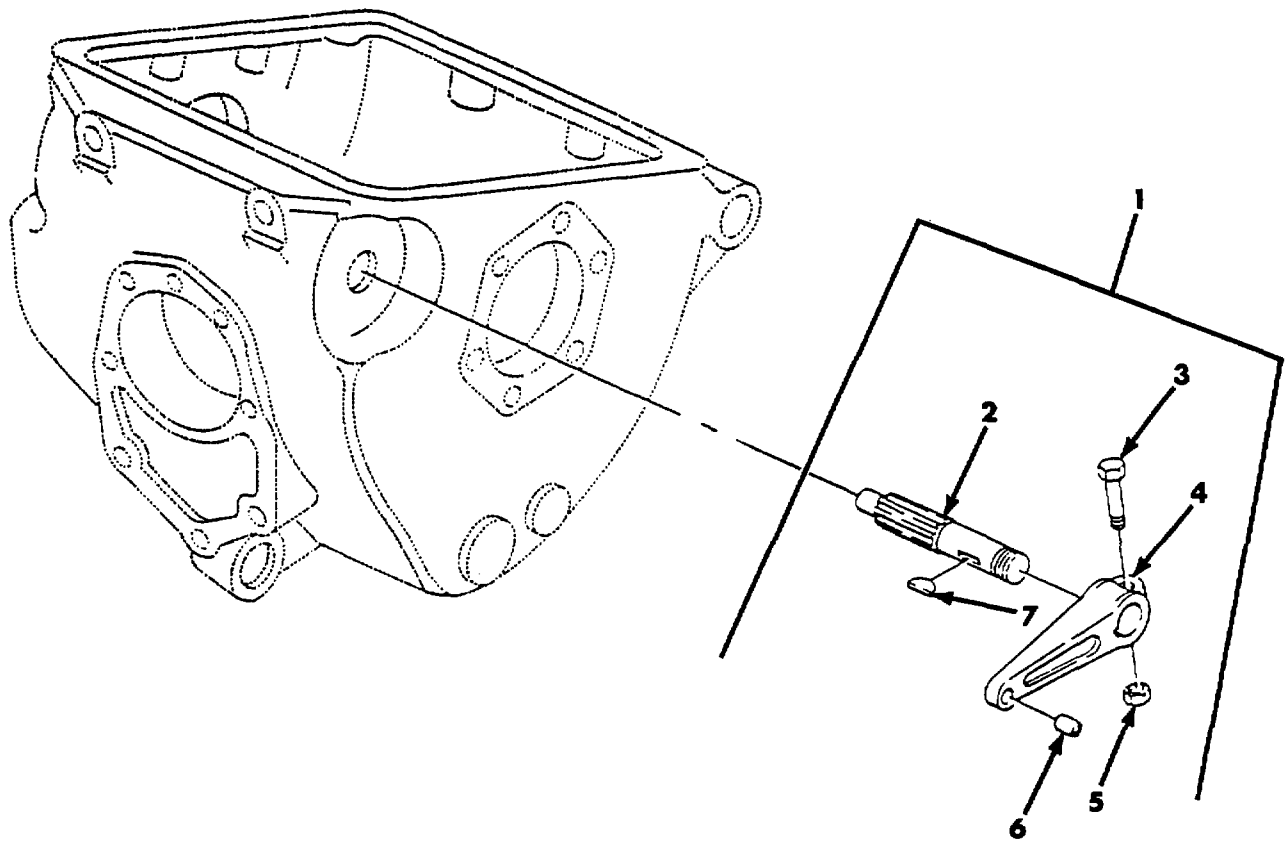

Figure 89. Differential Steering Arm Assembly 9092440.

SECTION II

TM 9-1450-500-24P

(1) ITEM NO	(2) SMR CODE	(3) CAGEC	(4) PART NUMBER	(5) DESCRIPTION AND USABLE ON CODES (UOC)	(6) QTY
				GROUP 1104 FIG. 89 DIFFERENTIAL STEERING ARM ASSEMBLY 9092440	
1	AHHHH	19207	9092440	ARM STEERING, DIFFERENTIAL ASSEMBLY	2
2	PAHZZ	19207	9080213	.SHAFT, SHOULDERED STEERING ARM	1
3	PAHZZ	96906	MS90728-66	.SCREW, CAP, HEXAGON H HEXAGON HEAD,	1
				STEERING ARM.....	
4	PAHZZ	19207	9092339	.LEVER, REMOTE CONTROL CONTROL,.....	1
				STEERING ARM.....	
5	PAHZZ	96906	MS51922-17	.NUT, SELF-LOCKING, HE STEERING ARMS.	1
6	PAHZZ	19207	9092484	.BUSHING, SLEEVE STEERING ARM	2
7	PAHZZ	96906	MS35756-17	.KEY, WOODRUFF STEERING ARM	1

END OF FIGURE

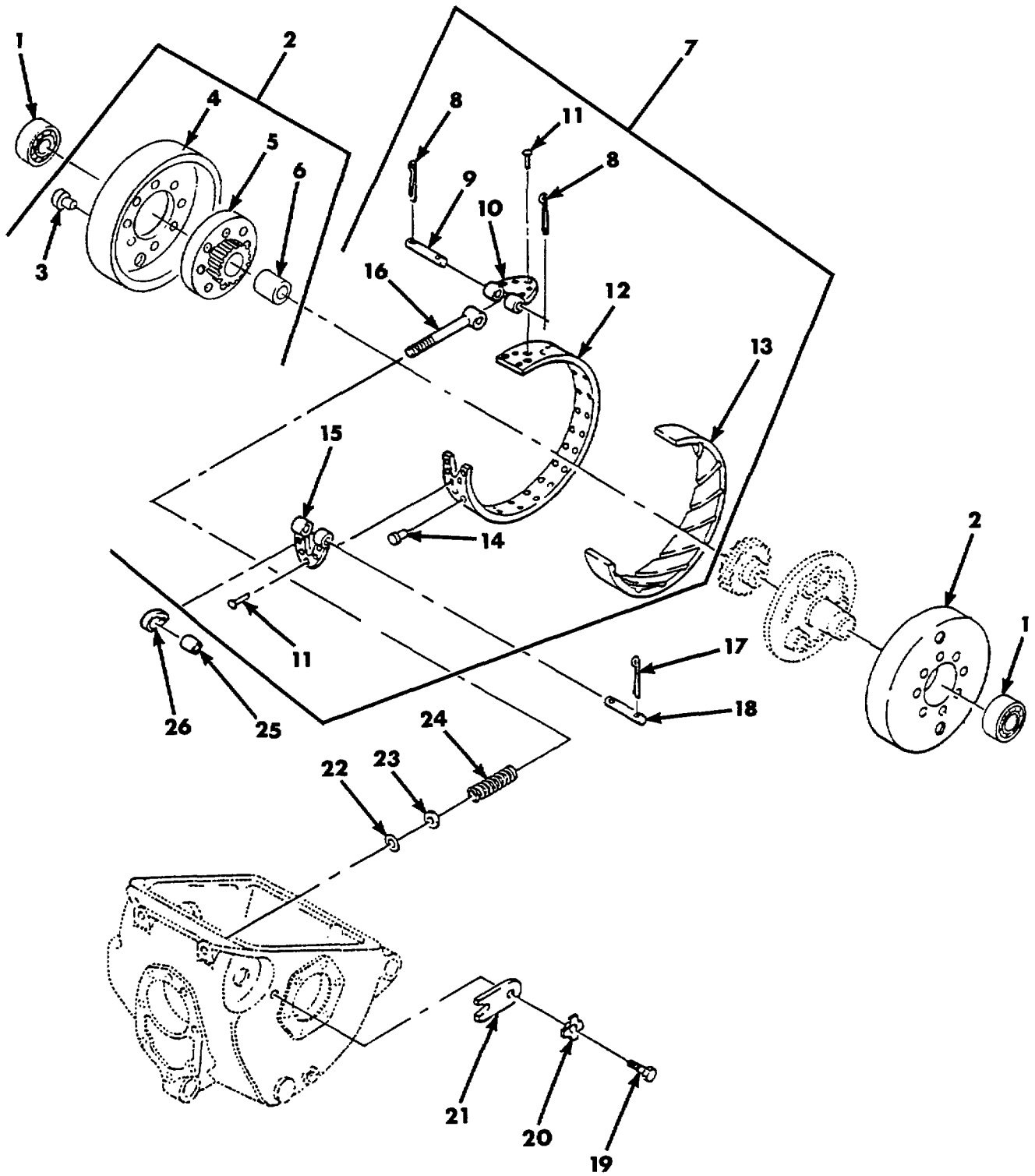

Figure 90. Differential Brake Drum 9099799, Steering Control Brake Band and Lining 9092630, and Related Parts.

SECTION II

TM 9-1450-500-24P

(1) ITEM NO	(2) SMR CODE	(3) CAGEC	(4) PART NUMBER	(5) DESCRIPTION AND USABLE ON CODES (UOC)	(6) QTY
				GROUP 1124 FIG. 90 DIFFERENTIAL BRAKE DRUM 9099799 STEERING CONTROL BRAKE BAND AND LINING 9092630, AND RELATED PARTS	
1	PAHZZ	19207	11675249	BEARING, ROLLER, TAPE TAPERED, DIFFERENTIAL BRAKE, DRUM	2
2	PAHDD	19207	9099799	BRAKE DRUM DIFFERENTIAL, CROSS-..... DRIVE TRANS.....	2
3	PAHZZ	96906	MS20613-12P14	.RIVET, SOLID BRAKE DRUM	8
4	XAHZZ	19207	9099800	.BRAKE DRUM.....	1
5	PAHZZ	19207	9099801	.GEAR, SPUR DRUM	1
6	PAHZZ	19207	9099844	.BEARING, SLEEVE SHAFT, BRAKE DRUM..... RING GEAR	1
7	PAHHH	19207	9092630	BRAKE BAND AND LINI STEERING	2
8	PAHZZ	96906	MS24665-283	.PIN, COTTER BAND, ASSEMBLY	2
9	PAHZZ	96906	MS51932-82	.PIN, STRAIGHT, HEADLE BRAKE BAND..... ASSEMBLY	1
10	PAHZZ	19207	9080338	.PLATE	1
11	PAHZZ	96906	MS35744-33	.RIVET, SOLID	10
12	XAHZZ	19207	9099762	.BAND	1
13	XBHZZ	19207	9092631	.LINING, FRICTION	2
14	PAHZZ	96906	MS16536-93	.RIVET, TUBULAR OVAL HEAD BRAKE	28
15	PAHZZ	19207	9099763	BAND MOUNTING	1
16	PAHZZ	19207	9099763	.END, BAND, CAM	1
17	XAHZZ	19207	9080339	.BOLT	1
18	PAHZZ	96906	MS24665-283	.PIN, COTTER	2
19	PAHZZ	96906	MS51932-82	PIN, STRAIGHT, HEADLE	1
20	PAHZZ	96906	MS90728-59	SCREW, CAP, HEXAGON H BRAKE DRUM	1
21	PAHZZ	19207	8340106	SUPPORT	1
22	XAHZZ	19207	9092341	WASHER, KEY BRAKE DRUM SUPPORT	1
23	PAHZZ	19207	9099818	SUPPORT	1
24	PAHZZ	19207	9099818	PACKING, PREFORMED BRAKE BAND	1
25	XDHZZ	19207	9099817	WASHER, FLAT STEERING BRAKE BAND	1
26	PAHZZ	19207	9099814	SPRING, HELICAL, COMP COMPRESSION,..... BRAKE BAND ADJUSTING ANCHOR	2
27	PAHZZ	96906	MS17131-22	BEARING, ROLLER, NEED NEEDLE,	1
28	PAHZZ	19207	9080214	DIFFERENTIAL STEERING CONTROL ARM..... CAM, CONTROL	1

END OF FIGURE

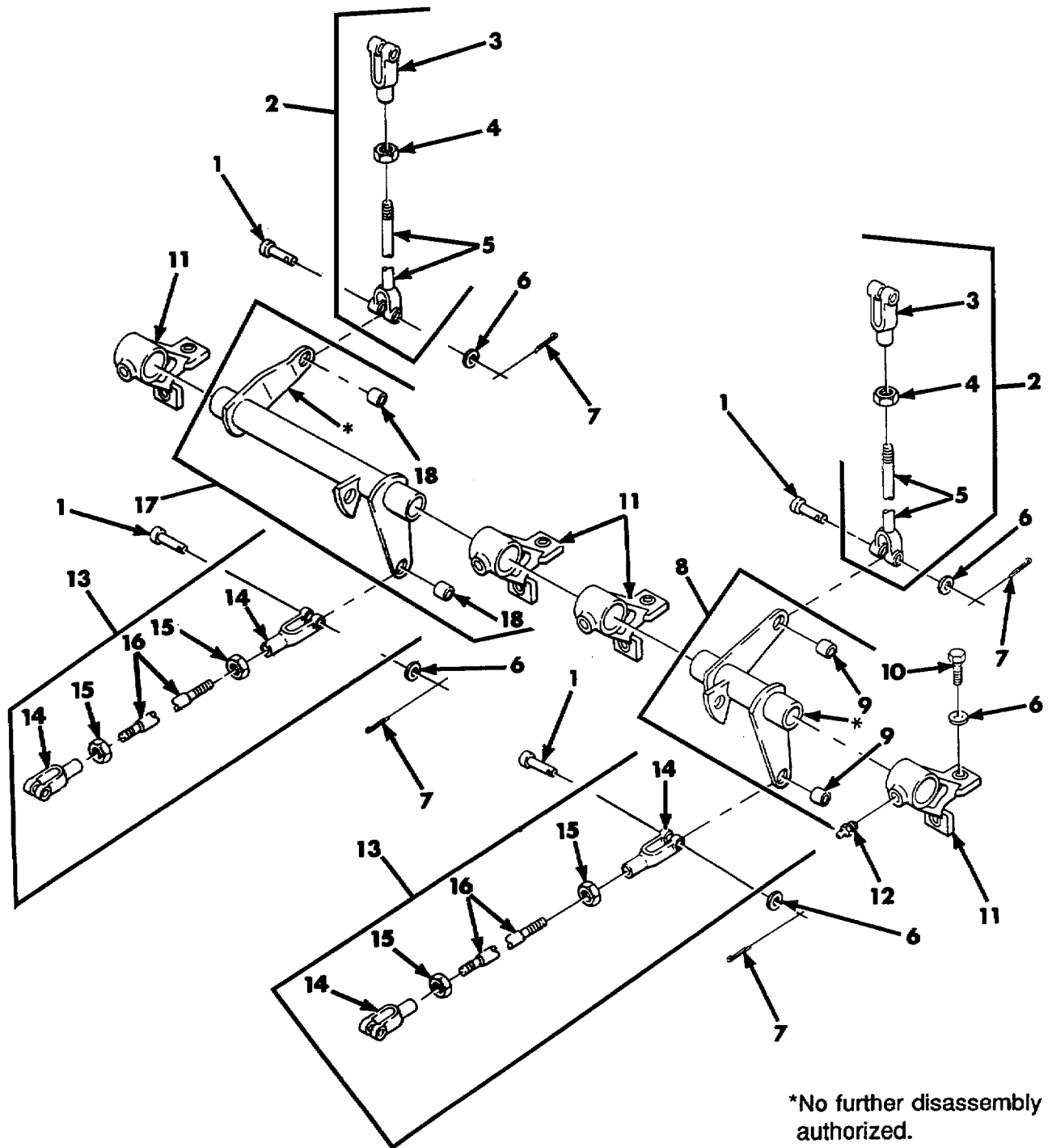

Figure 91. Link Rod Assembly 9092485, Shaft and Lever Assembly 9092475, Link Rod Assembly 9092570, Shaft and Lever Assembly 9092470, and Related Parts.

SECTION II

TM 9-1450-500-24P

(1) ITEM NO	(2) SMR CODE	(3) CAGEC	(4) PART NUMBER	(5) DESCRIPTION AND USABLE ON CODES (UOC)	(6) QTY
				GROUP 1124 FIG. 91 LINK ROD ASSEMBLY 9092485, SHAFT AND LEVER ASSEMBLY 9092475, LINK ROD ASSEMBLY 9092570, SHAFT AND LEVER ASSEMBLY 9092470, AND RELATED PARTS	
1	PAOZZ	96906	MS20392-5C31	PIN, STRAIGHT, HEADED HEADED, BRAKE CONTROL.....	4
2	AOOOO	19207	9092485	LINK ROD ASSEMBLY.....	2
3	PFOZZ	19207	9092486	.CLEVIS, ROD END BRAKE AND STEERING CONTROL DIFFERENTIAL.....	1
4	PAOZZ	96906	MS35691-21	.NUT, PLAIN, HEXAGON.....	1
5	PAOZZ	96906	MS35812-4	.CLEVIS, ROD END ADJUSTABLE, BRAKE AND STEERING CONTROL ROD.....	1
6	PAOZZ	96906	MS27183-14	WASHER, FLAT ROD.....	12
7	PAOZZ	96906	MS24665-283	PIN, COTTER ROD.....	4
8	PAOOO	19207	9092475	SHAFT AND LEVER ASS ASSEMBLY.....	1
9	PAOZZ	19207	9092484	.BUSHING, SLEEVE SHAFT AND LEVER ASSEMBLY.....	2
10	PAOZZ	80204	B1821BH025C250N	SCREW, CAP, HEXAGON H BRAKE CONTROL.....	8
11	PAOZZ	19207	9092469	BRACKET, MOUNTING BRAKE CONTROL.....	4
12	PAOZZ	96906	MS15003-6	FITTINGS, LUBRICATION CONTROLS, SHAFT BRACKET.....	4
13	AOOOO	19207	9092570	LINK ROD, ASSEMBLY.....	2
14	PAOZZ	96906	MS35812-4	.CLEVIS, ROD END.....	2
15	PAOZZ	96906	MS35691-21	.NUT, PLAIN, HEXAGON HEXAGON.....	2
16	PAOZZ	19207	9099753	.ROD, THREADED END CONNECTING CLEVIS, DIFFERENTIAL.....	1
17	PAOOO	19207	9092470	SHAFT AND LEVER ASS ASSEMBLY.....	1
18	PAOZZ	19207	9092484	.BUSHING, SLEEVE.....	1

END OF FIGURE

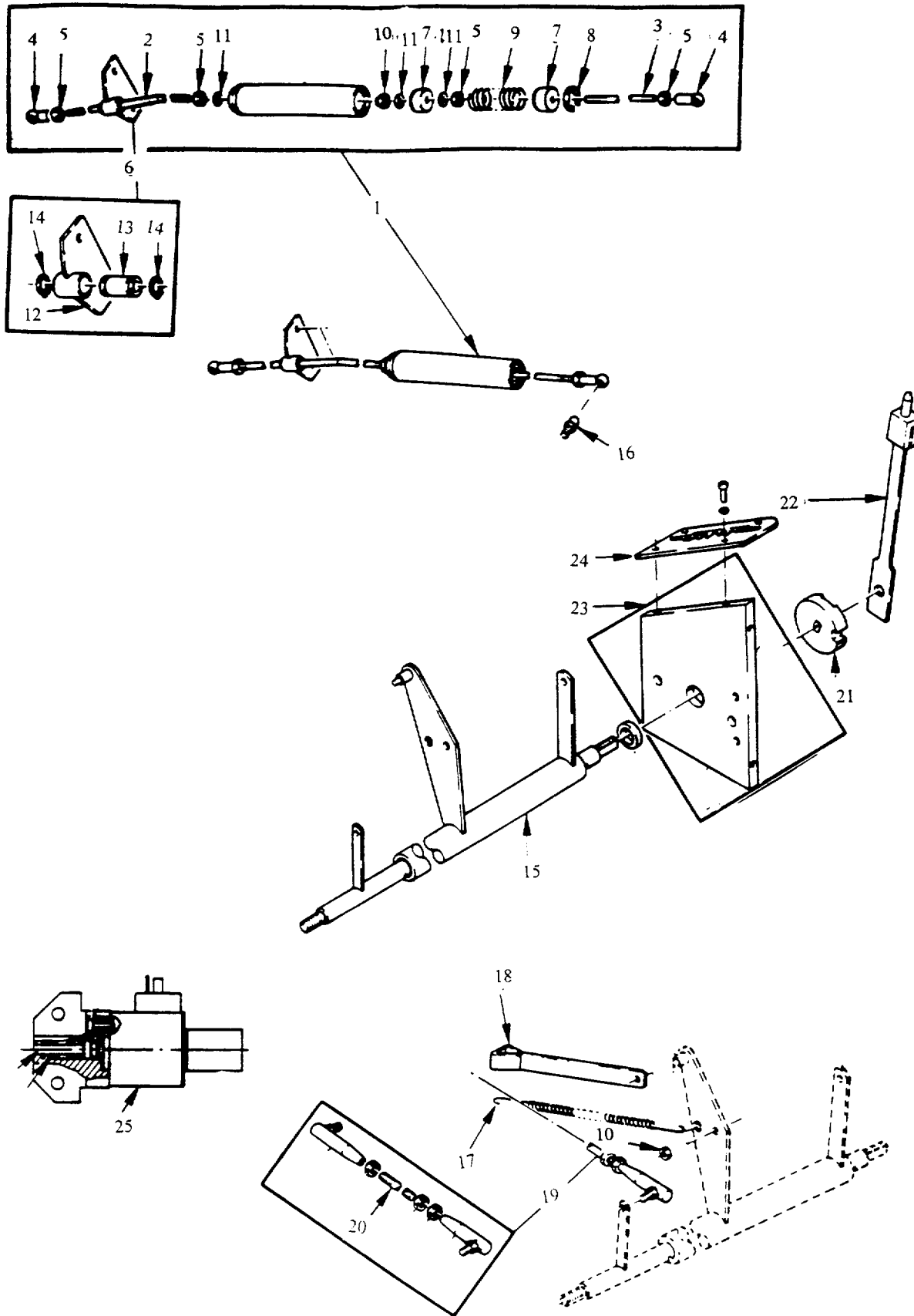

Figure 91A. Controls Installation (MLT Only).

SECTION II

TM 9-1450-500-24P

(1) ITEM NO	(2) SMR CODE	(3) NSN	(4) CAGEC	(5) PART NUMBER	(6) DESCRIPTION AND USABLE ON CODES (UOC)	(7) QTY
GROUP 1124 FIG. 91A CONTROLS INSTALLATION (MLT ONLY)						
1	PAFZZ		I9002	50008902	CONTROL ASSEMBLY, TR..... UOC: MLT	1
2	PAFZZ		I9002	50008717	ROD TREADED ENDS UOC: MLT	1
3	PAFZZ		I9002	50008722	ROD TREADED ENDS..... UOC: MLT	1
4	PAFZZ		D8286	DIN71805-A10-A3P	BALL JOINT UOC: MLT	2
5	PAFZZ		D8286	DIN934-M6-8-A3C	NUT, PLAIN HEXAGON..... UOC: MLT	4
6	PAFZZ		I9002	50008651	BEARING ASSEMBLY UOC: MLT	1
7	PAFZZ		I9002	50008720	WASHER SPECIAL PURP..... UOC: MLT	2
8	PAFZZ		D8286	DIN984-24X1, 2-A3 C	RETAINER UOC: MLT	1
9	PAFZZ		D8286	DIN2098-2X20X200	SPRING HELICAL..... UOC: MLT	1
10	PAFZZ		D8286	DIN980-MM6-8-A3C	NUT SELF-LOCKING..... UOC: MLT	2
11	PAFZZ		D8286	DIN125-A6, 4-140H V-A3C	WASHER FLAT MEDIUM UOC: MLT	1
12	PAFZZ		I9002	50008649	BRACKET, MOUNTING UOC: MLT	1
13	PAFZZ		I9002	50008650	BEARING SLEEVE UOC: MLT	1
14	PAFZA	5365121564445	D8286	DIN471-12X1	RING, RETAINING UOC: MLT	2
15	PAFZZ		I9002	50008727	TUBE AND SHAFT ASSE UOC: MLT	1
16	PAFZZ		I9002	50009154-1	PLUG, ADJUSTING BALL..... UOC: MLT	1
17	PAOZZ		I9002	50008714	SPRING HELICAL EXTR UOC: MLT	1
18	PAOZZ		I9002	50008715	LINK..... UOC: MLT	1
19	PAOZZ		I9002	50009090	CONNECTING LINK, RIG UOC: MLT	1
20	PAOZZ		I9002	50008713	ROD SHIFTING UOC: MLT	1
21	PAFZZ		I9002	50008701	CAM SWITCH UOC: MLT	1
22	PAOZZ		I9002	50008663	LEVER, MANUAL CONTRO UOC: MLT	1
23	PAOZZ		I9002	50008704	PLATE, RETAINING, BEA UOC: MLT	1
24	PAOZZ		I9002	50008706	PLATE SHIFT..... UOC: MLT	1

SECTION II

TM 9-1450-500-24P

(1) ITEM NO	(2) SMR CODE	(3) NSN	(4) CAGEC	(5) PART NUMBER	(6) DESCRIPTION AND USABLE ON CODES (UOC)	(7) QTY
25	PAOZZ		C2159	TYP248-24V	SOLENOID ELECTRICAL..... UOC: MLT	1

END OF FIGURE

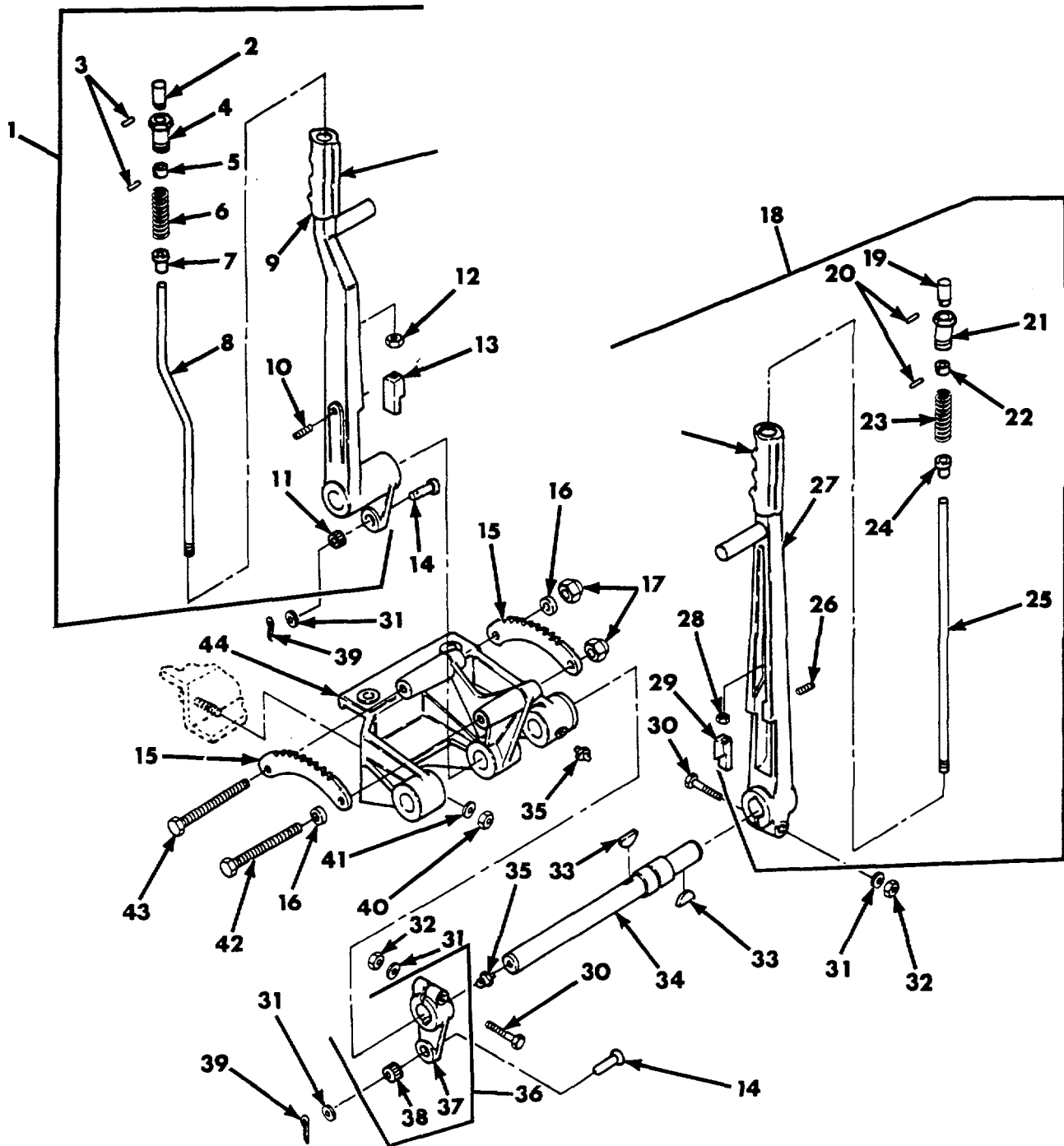

Figure 92. Left Steering Lever Assembly 9099859, Right Manual Control Lever 9099860, Remote Control Brake Transmission Lever 9092917, and Related Parts.

SECTION II

TM 9-1450-500-24P

(1) ITEM NO	(2) SMR CODE	(3) CAGEC	(4) PART NUMBER	(5) DESCRIPTION AND USABLE ON CODES (UOC)	(6) QTY
				GROUP 1124 FIG. 92 LEFT STEERING LEVER ASSEMBLY 9099859, RIGHT MANUAL CONTROL LEVER 9099860, REMOTE CONTROL BRAKE TRANSMISSION LEVER 9092917, AND RELATED PARTS	
1	PAOOO	19207	9099859	LEVER ASSEMBLY, STEE ASSEMBLY, LEFT.....	1
2	PAOZZ	19207	8341228	.KNOB LEVER.....	1
3	PAOZZ	96906	MS35677-3	.PIN.....	1
4	PAOZZ	19207	8341227	.BUSHING, MACHINE THR THREADED, STEERING LEVER.....	1
5	PAOZZ	19207	8341226	.COLLAR, SHAFT STEERING LEVER.....	1
6	PAOZZ	19207	8341225	.SPRING, HELICAL, COMP COMPRESSION, STEERING LEVER.....	1
7	PAOZZ	19207	8341224	.BEARING, SLEEVE RIGHT LEVER.....	1
8	PAOZZ	19207	9092918	.ROD, THREADED END HEADLESS.....	1
9	XAOZZ	19207	9092460	.LEVER, STEERING LEFT.....	1
10	PAOZZ	96906	M551977-52	.SETSCREW, SOCKET.....	1
11	PAOZZ	19207	9092484	.BUSHING, SLEEVE SHAFT LEVER ASSEMBLY, LEFT.....	2
12	PAOZZ	96906	MS51968-3	.NUT, PLAIN, HEXAGON HEXAGON, STEERING LEVER.....	1
13	PAOZZ	19207	9092536	.PAWL STEERING, RIGHT.....	1
14	PAOZZ	96906	MS20392-5C31	PIN, STRAIGHT, HEADED HEADED.....	2
15	PAOZZ	19207	9092531	DETENT PLATE LEVER.....	2
16	PAOZZ	19207	9092562	SPACER, SLEEVE MOUNTING, STEERING..... AND BRAKE QUADRANT.....	2
17	PAOZZ	96906	MS51922-33	NUT, SELF-LOCKING, HE HEXAGON, MOUNTING, STEERING AND BRAKE QUADRANT.....	2
18	PAOOO	19207	9099860	LEVER, MANUAL CONTRO RIGHT.....	1
19	PAOZZ	19207	8341228	.KNOB.....	1
20	PAOZZ	96906	MS35677-3	.PIN, GROOVED, HEADLES HEADLESS.....	2
21	PAOZZ	19207	8341227	.BUSHING, MACHINE THR.....	1
22	PAOZZ	19207	8341226	.COLLAR, SHAFT.....	1
23	PAOZZ	19207	6341225	.SPRING, HELICAL, COMP.....	1
24	PAOZZ	19207	8341224	.BEARING, SLEEVE.....	1
25	PAOZZ	19207	9092561	.ROD, STEERING LEVER LEVER, RIGHT.....	1
26	PAOZZ	96906	MS51977-52	.SETSCREW, SOCKET.....	1
27	XAOZZ	19207	9092461	.LEVER, STEERING RIGHT.....	1
28	PAOZZ	96906	MS51968-3	.NUT, PLAIN, HEXAGON HEXAGON.....	1
29	PAOZZ	19207	9092535	.PAWL LEVER, RIGHT.....	1
30	PAOZZ	96906	MS90725-69	SCREW, CAP, HEXAGON H HEXAGON, REMOTE..... CONTROL BRAKE TRANSMISSION.....	2
31	PAOZZ	96906	MS27183-14	WASHER, FLAT ROD.....	3
32	PAOZZ	96906	MS51922-17	NUT, SELF-LOCKING, HE HEXAGON, REMOTE..... CONTROL BRAKE TRANSMISSION.....	2
33	PAOZZ	96906	MS35756-22	KEY, WOODRUFF STEERING LEVER.....	2
34	PAOZZ	19207	9092519	SHAFT, SHOULDERED STEERING LEVER.....	1
35	PAOZZ	96906	MS15003-6	FITTING, LUBRICATION.....	2
36	PAOOO	19207	9092917	LEVER, REMOTE CONTRO REMOTE CONTROL..... BRAKE TRANSMISSION.....	1

SECTION II

TM 9-1450-500-24P

(1) ITEM NO	(2) SMR CODE	(3) CAGEC	(4) PART NUMBER	(5) DESCRIPTION AND USABLE ON CODES (UOC)	(6) QTY
37	XAOZZ	19207	9092510	.LEVER CONTROL BRAKE	1
38	PAOZZ	19207	9092484	.BUSHING, SLEEVE.....	2
39	PAOZZ	96906	MS24665-283	PIN, COTTER ROD	2
40	PAOZZ	96906	MS21044N8	NUT, SELF-LOCKING, HE BRAKE CONTROL	4
41	PAOZZ	96906	MS27183-18	WASHER, FLAT CONTROL	4
42	PAOZZ	96906	MS90728-129	SCREW, CAP, HEXAGON H HEAD, STEERING	1
				AND BRAKE QUADRANT	
43	PAOZZ	96906	MS90728-126	SCREW, CAP, HEXAGON H HEAD, STEERING	1
				AND BRAKE QUADRANT	
44	XBOZZ	19207	9092459	BRAKE CONTROL ASSEMBLY, STEERING	1

END OF FIGURE

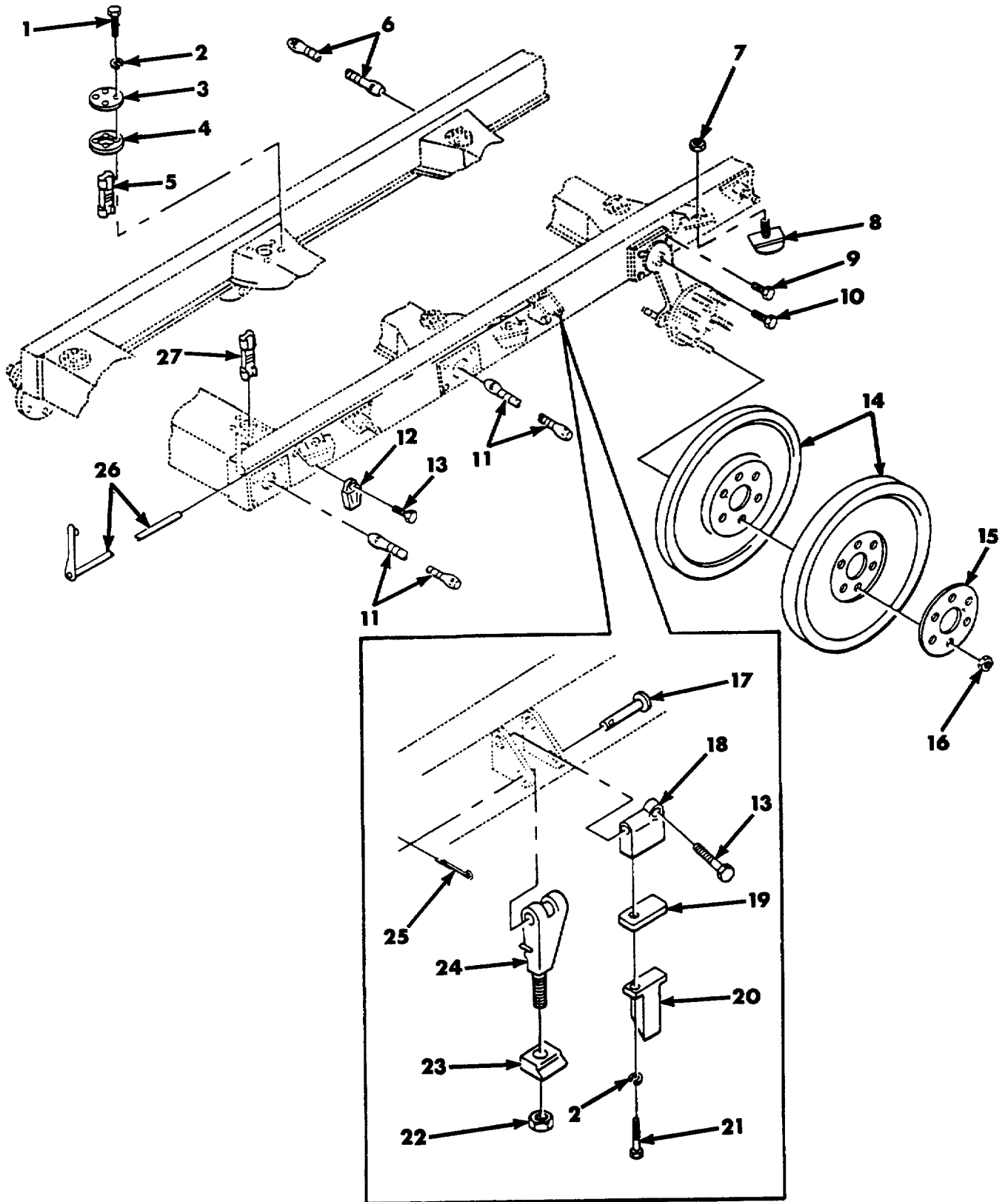

Figure 93. Torsion Bars.

SECTION II

TM 9-1450-500-24P

(1) ITEM NO	(2) SMR CODE	(3) CAGEC	(4) PART NUMBER	(5) DESCRIPTION AND USABLE ON CODES (UOC)	(6) QTY
				GROUP 1301	
				FIG. 93 TORSION BARS	
1	PAOZZ	96906	MS90727-5	SCREW, CAP, HEXAGON H HEAD, FRONT.....	24
				TORSION BAR.....	
2	PAOZZ	96906	MS35333-40	WASHER, LOCK TORSION BAR.....	28
3	PAOZZ	19207	9092347	RETAINER, ANCHOR, TOR TORSION BAR.....	6
4	PAOZZ	19207	9092834	GASKET ANCHOR RETAINER.....	6
5	PAOZZ	19207	9092257	ANCHOR, TORSION BAR CENTER AND REAR.....	4
6	PAOZZ	19207	9092187	TORSION BAR.....	3
7	PAOZZ	96906	MS51922-21	NUT, SELF-LOCKING, HE HEXAGON, ARM.....	6
				ROAD WHEEL.....	
8	PAOZZ	19207	9092152	BUMPER, NONMETALLIC ROADWHEEL.....	6
9	PAOZZ	96906	MS90727-162	SCREW, CAP, HEXAGON H HEAD, ROAD ARM.....	24
10	PAOZZ	96906	MS90727-107	SCREW, CAP, HEXAGON H HEAD, TORSION.....	6
				ARM, LEFT SIDE.....	
11	PAOZZ	18876	9092188	TORSION BAR, SUSPENS SUSPENSION,.....	3
				LEFT SIDE.....	
12	PAOZZ	19207	9092391	LEVER, STOP, SUSPENS HUB, STOP.....	2
13	PAOZZ	96906	MS90728-16	SCREW, CAP, HEXAGON H TRACKWHEEL HUB.....	4
				STOP.....	
14	PAODD	19207	9092158	WHEEL, SOLID RUBBER TIRE.....	12
15	PAOZZ	96906	MS51922-37	PLATE, ATTACHING, ROA ROADWHEEL.....	6
16	PAOZZ	96906	MS21045-8	NUT, SELF-LOCKING.....	36
17	PAOZZ	96906	MS20392-7C127	PIN, STRAIGHT, HEADED HEADED, LOCKOUT.....	2
18	PAOZZ	19207	9080290	BRACKET, VEHICULAR C SUSPENSION.....	2
				LOCKOUT.....	
19	PAOZZ	19207	9080289	SPACER, PLATE LOCKOUT, LEVER TRACK.....V	
20	PAOZZ	19207	9080291	LEVER, ACTUATOR, SUSP SUSPENSION.....	2
				LOCKOUT.....	
21	PAOZZ	96906	MS16997-62	SCREW, CAP, SOCKET HE HEXAGON,.....	4
				SUSPENSION.....	
22	PAOZZ	96906	MS35691-53	NUT, PLAIN, HEXAGON TRACK LOCKUP.....	2
23	PAOZZ	19207	9093104	HOOK, TRACK.....	2
24	PAOZZ	19207	9093103	HOOK, TRACK LOCKUP LOCKOUT, RIGHT.....	1
24	PAOZZ	19207	9093102	HOOK, TRACK LOCKUP LOCKOUT, LEFT.....	1
25	PAOZZ	96906	MS24665-285	PIN, COTTER ACTUATOR SUSPENSION.....	2
26	PAOZZ	19207	9080357	LEVER, MANUAL CONTRO LOCKOUT.....	2
27	PAOZZ	19207	9092256	ARM ASSEMBLY, PIVOT, FRONT.....	2

END OF FIGURE

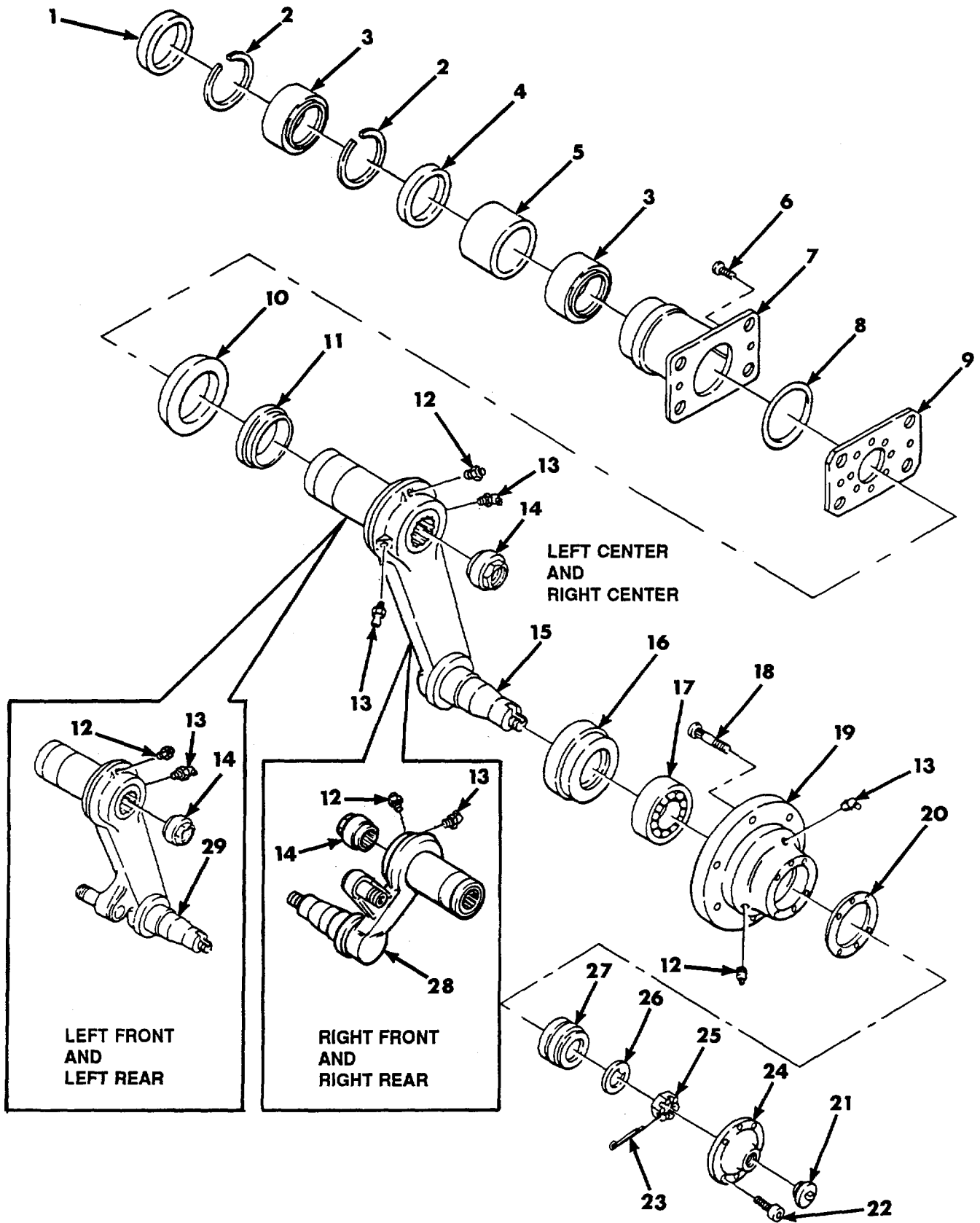

Figure 94. Track Wheel Support Arm and Hub Assembly.

SECTION II

TM 9-1450-500-24P

(1) ITEM NO	(2) SMR CODE	(3) CAGEC	(4) PART NUMBER	(5) DESCRIPTION AND USABLE ON CODES (UOC)	(6) QTY
				GROUP 1303 FIG. 94 TRACK WHEEL SUPPORT ARM AND HUB ASSEMBLY	
1	XDFZZ	21450	500230	SEAL, PLAIN ENCASED ENCASED, OIL,	2
				REAR AXLE.....	
2	PAFZZ	19207	9098050	RING, RETAINING TRUNNION BEARING.....	4
3	PAFZZ	96906	MS24461-40	BEARING, ROLLER, NEED NEEDLE, ARM.....	4
4	PAFZZ	19207	9092233	SPACER, RING BEARING, RETAINING AXLE.....	2
5	PAFZZ	19207	9092146	SPACER, SLEEVE AXLE TRUNNION	2
				BEARINGS	
6	PAFZZ	96906	MS35190-287	SCREW, MACHINE HOUSING AXLE	4
7	PAFZZ	19207	9092145	HOUSING, MECHANICAL ASSEMBLY,	2
				TRUNNION ROADWHEEL	
8	PAFZZ	96906	MS28775-238	PACKING, PREFORMED UPPER ARM.....	2
				TRUNNION.....	
9	PAFZZ	19207	9092149	PLATE, RETAINING, SHA SHAFT, AXLE	2
10	PAFZZ	19207	9092147	PACKING, PREFORMED SPECIAL, AXLE AND.....	2
				HUB ASSEMBLY	
11	PAFZZ	19207	9092148	SPACER, SLEEVE TORSION BAR	6
12	PAOZZ	96906	MS35670-3A	VALVE, SAFETY RELIEF RELIEF	4
13	PAOZZ	96906	MS15003-4	FITTING, LUBRICATION	2
14	PAFZZ	19207	11675241	PLUG, MACHINE THREAD UPPER ARM, AXLE	3
15	PAFZZ	19207	9092575	ARM ASSEMBLY, PIVOT, CENTER & RIGHT	2
				CENTER.....	
16	PAFZZ	19207	9092151	SEAL, PLAIN ENCASED ENCASED,	2
				ROADWHEEL.....	
17	PAFZZ	21450	712555	BEARING, ROLLER, TAPE TAPERED, AXLE	2
18	PAFZZ	19207	9092167	BOLT, RIBBED NECK AXLE AND HUB	12
				ASSEMBLY	
19	PAFZZ	19207	9092133	HUB, WHEEL, VEHICULAR AXLE	2
20	PAFZZ	19207	9092150	GASKET HUB CAP.....	2
21	PAFZZ	19207	8341006	PLUG, MACHINE THREAD THREAD,	2
				ROADWHEEL HUB CAP	
22	PAFZZ	96906	MS16997-46	SCREW, CAP, SOCKET HE HEAD, AXLE.....	12
23	PAFZZ	96906	MS24665-357	PIN, COTTER AXLE	2
24	PAFZZ	19207	9092132	COVER, ACCESS AXLE.....	2
25	PAFZZ	19207	8340252	NUT, PLAIN, SLOTTED, H HEXAGON,	2
				SPINDLE, AXLE	
26	PAFZZ	19207	9092164	WASHER, KEY AXLE	2
27	PAFZZ	96906	MS19081-29	BEARING, ROLLER, TAPE ROLLER BEARING,	2
				AXLE AND HUB ASSEMBLY	
28	PAFZZ	19207	9092139	ARM ASSEMBLY, PIVOT, FRONT, & RIGHT	2
				REAR	
29	PAFZZ	19207	9092138	ARM SUPPORT, TRACK FRONT & LEFT REAR.....	2

END OF FIGURE

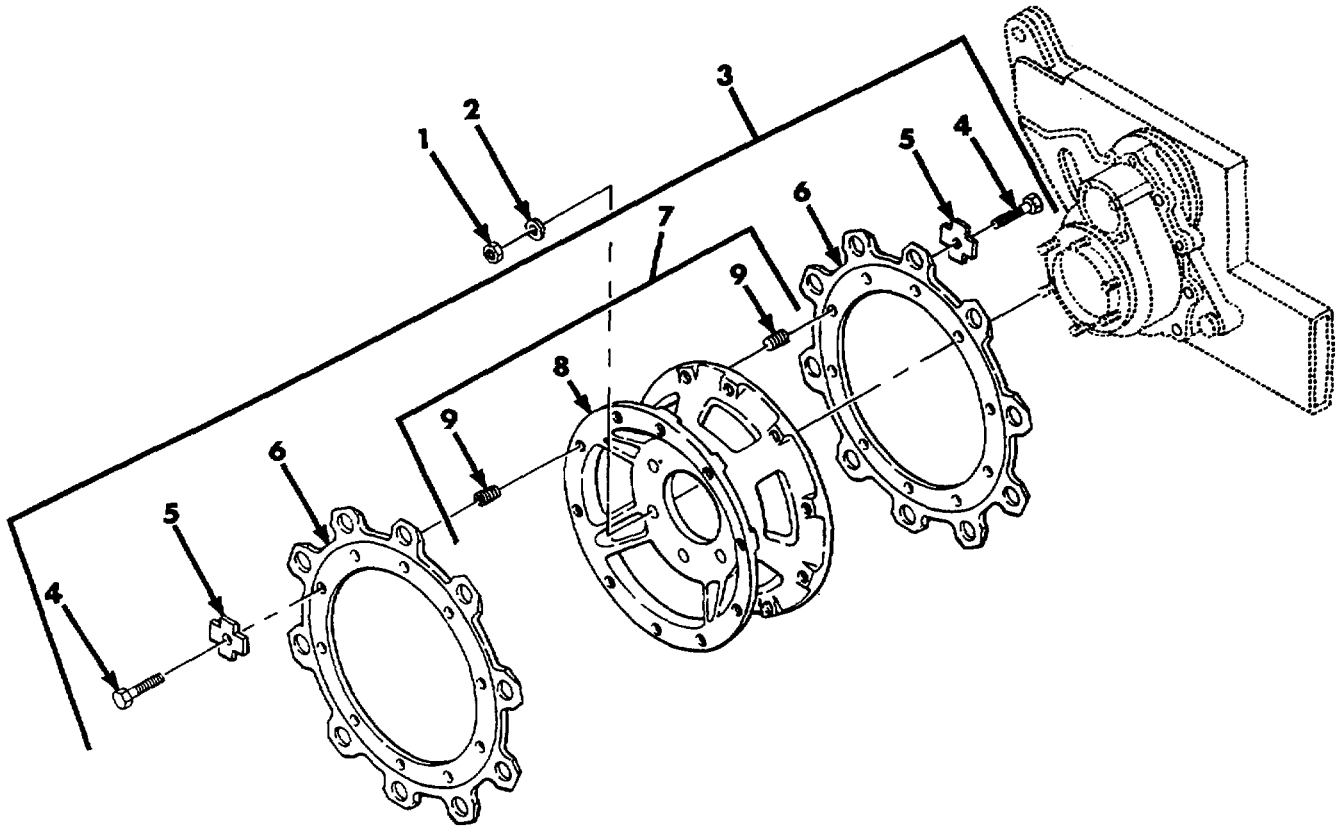

Figure 95. Wheel Sprocket Assembly 9193514 and Attaching Hardware.

SECTION II

TM 9-1450-500-24P

(1) ITEM NO	(2) SMR CODE	(3) CAGEC	(4) PART NUMBER	(5) DESCRIPTION AND USABLE ON CODES (UOC)	(6) QTY
				GROUP 1304 FIG. 95 WHEEL SPROCKET ASSEMBLY 9193514 AND ATTACHING HARDWARE	
1	PAOZZ	96906	MS21044N8	NUT, SELF-LOCKING, HE HEXAGON, DRIVE.....	12
2	PAOZZ	96906	MS27183-18	SPROCKET	12
3	XDOOO	19207	9193514	WASHER, FLAT SPROCKET	2
4	PAOZZ	96906	MS90727-60	WHEEL SPROCKET ASSEMBLY	20
5	PAOZZ	19207	9097965	.SCREW, CAP, HEXAGON H WHEEL SUPPORT.	20
6	PAOZZ	19207	9099754	.WASHER, KEY SPROCKET, LEFT AND RIGHT	20
7	PAOOO	19207	10892776	.SPROCKET WHEEL DRIVE TRACK, RIGHT.....	2
8	XAOZZ	19207	10893048	AND LEFT	1
9	PAOZZ	96906	MS124738	.HUB, WHEEL, VEHICULAR SPROCKET, TRACK.....	1
				..HUB.....	1
				..INSERT, SCREW THREAD DRIVE.....	20
				SPROCKET HUB.....	

END OF FIGURE

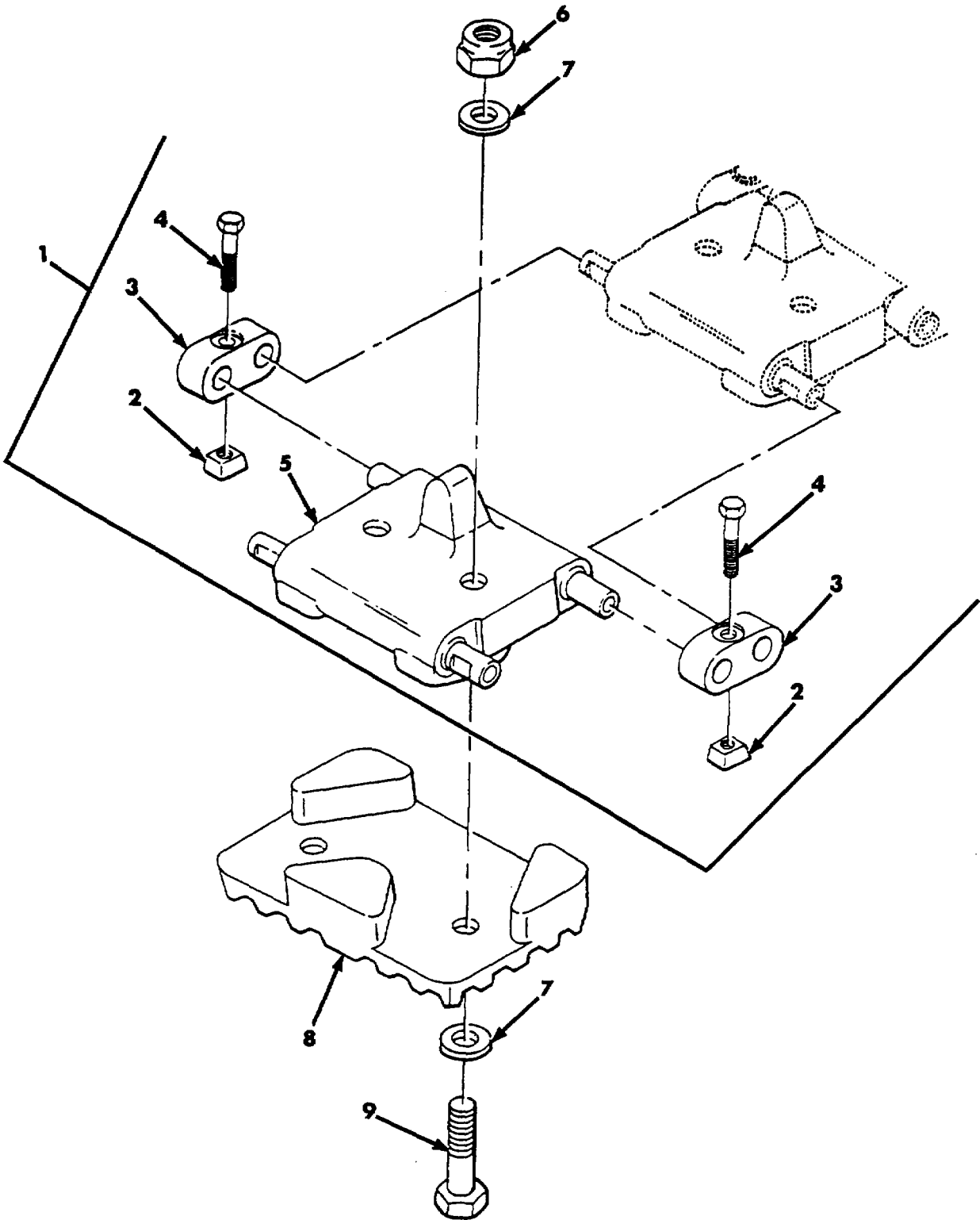

Figure 96. Vehicle Track Shoe Set 10892811 and Related Parts.

SECTION II

TM 9-1450-500-24P

(1) ITEM NO	(2) SMR CODE	(3) CAGEC	(4) PART NUMBER	(5) DESCRIPTION AND USABLE ON CODES (UOC)	(6) QTY
				GROUP 1305 FIG. 96 VEHICLE TRACK SHOE SET 10892811 AND RELATED PARTS	
1	AOOOO	19207	10892811	TRACK SHOE SET, VEHI 8 SHOES.....	1
2	PAOZZ	19207	10892912	.NUT, TRACK CONNECTO CONNECTING	16
3	PAOZZ	19207	9099823	.LINK, TRACK SHOE, CON CONNECTING	16
4	PAOZZ	03038	LL6-7	.BOLT, SELF-LOCKING TRACK CONNECTOR.....	16
				RETAINER	
5	PAOZZ	19207	9099824	.LINK ASSEMBLY, TRACK.....	16
6	PAOZZ	96906	MS20365-428	NUT, SELF-LOCKING, HE HEXAGON, TRACK.....	16
				SHOE	
7	PAOZZ	96906	MS27183-10	WASHER, FLAT SHOE.....	32
8	PAOZZ	19207	10892818	CLEAT, TRACK ANTI-SK ANTI-SKID,	8
				TRACK SHOE	
9	PFOZZ	96906	MS35302-15	SCREW, CAP, HEXAGON H CLEAT	16

END OF FIGURE

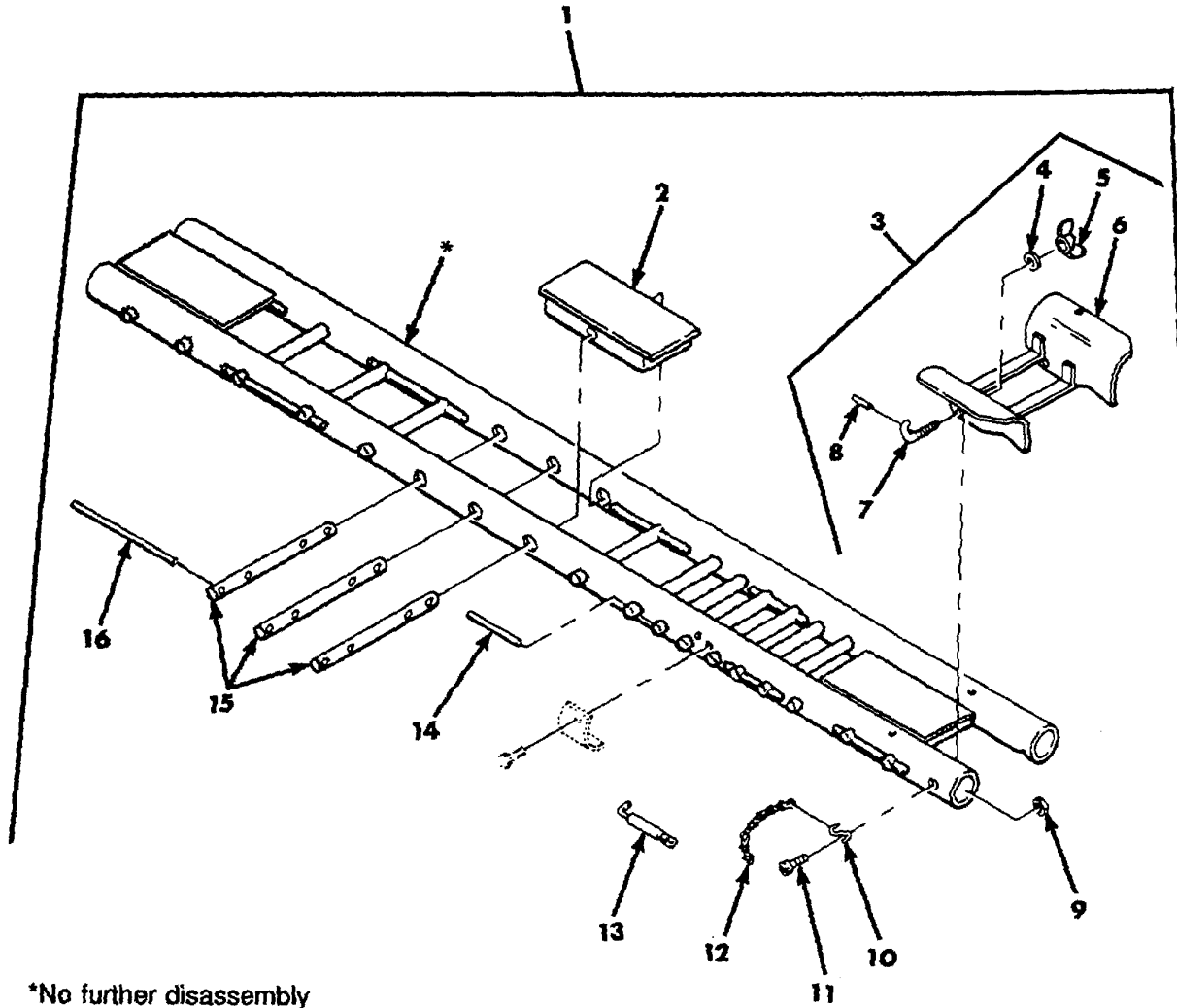

*No further disassembly authorized.

Figure 97. Vehicle Loading Ramp 9098330.

SECTION II

TM 9-1450-500-24P

(1) ITEM NO	(2) SMR CODE	(3) CAGEC	(4) PART NUMBER	(5) DESCRIPTION AND USABLE ON CODES (UOC)	(6) QTY
				GROUP 1501	
				FIG. 97 VEHICLE LOADING RAMP 9098330	
1	PAODD	18876	9098330	RAMP, LOADING, VEHICL VEHICLE	2
2	PAOZZ	19207	9098593	.TREAD, METALLIC, NONS NON-SKID.....	3
				LOADING RAMP	
3	AOOOO	19207	9171380	.PLATE, SCUFF	1
4	PAOZZ	96906	MS27183-14	..WASHER, FLAT BOLT	2
5	PAOZZ	96906	MS35425-74	..NUT, PLAIN, WING HOOK BOLT	2
6	PAOZZ	19207	9171381	..PLATE SCUFF LOADING LOADING RAMP.	1
7	PAOZZ	19207	9171376	..BOLT, HOOK PLATE	2
8	PAOZZ	96906	MS16562-217	..PIN, SPRING	2
9	PAOZZ	96906	MS20364-1032	.NUT, SELF-LOCKING, HE HEXAGON	2
10	PAOZZ	96906	MS87006-3	.HOOK, CHAIN, S RELEASE PIN	4
11	PAOZZ	96906	MS35207-263	.SCREW, MACHINE QUICK RELEASE PIN.....	2
12	XDOZZ	80244	AN42-C-16893	.CHAIN WELDLESS, QUICK RELEASE PIN.....	1
13	PAOZZ	96906	MS17990-859	.PIN, QUICK RELEASE RAMP	2
14	PAOZZ	19207	9098307	.PIN, HOLLOW	6
15	PAOZZ	18876	9098305	.TUBE, METALLIC LOADING RAMP	18
16	XDOZZ	19207	9098309	.TUBE, METALLIC	14

END OF FIGURE

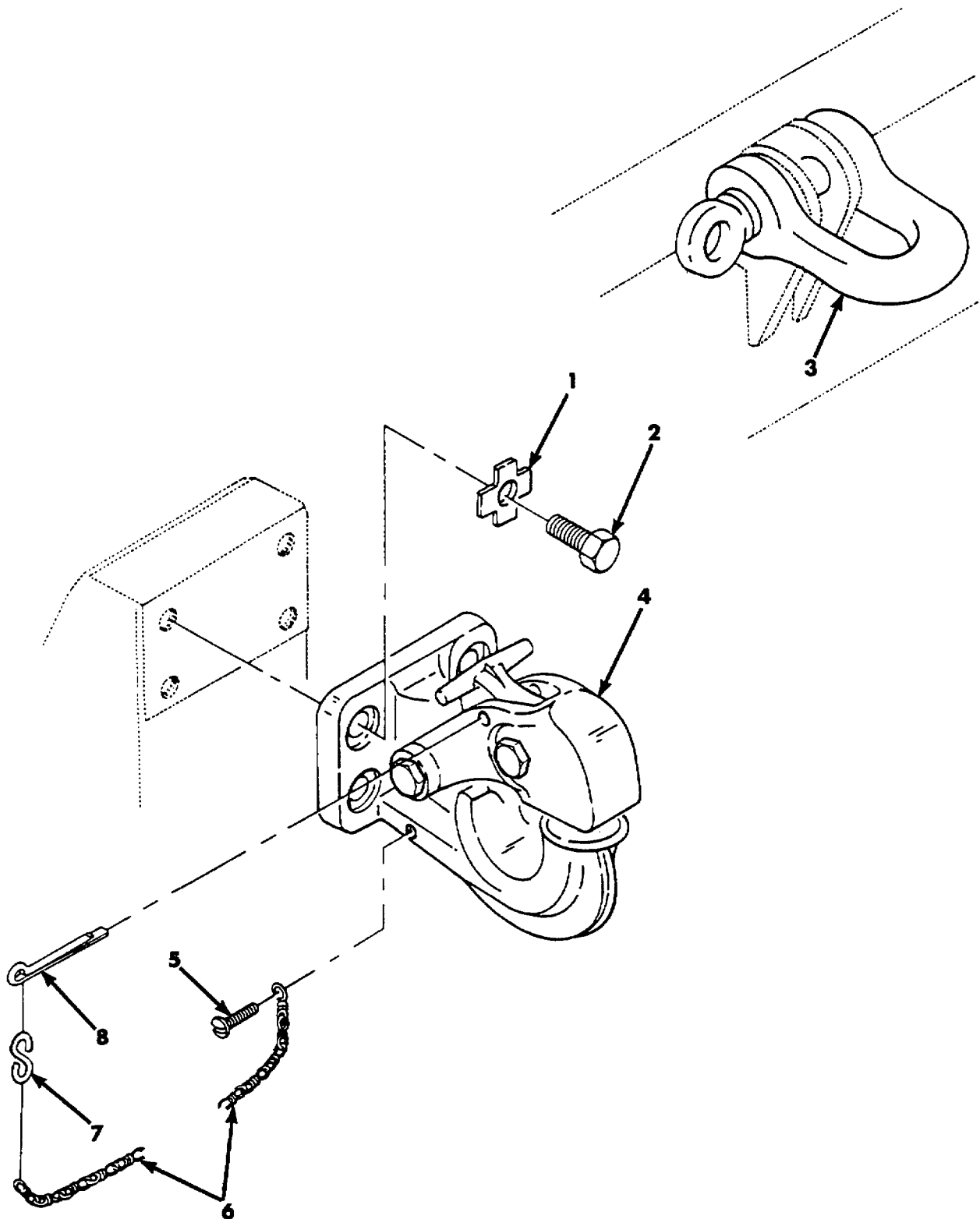

Figure 98. Shackle and Pintle.

SECTION II

TM 9-1450-500-24P

(1) ITEM NO	(2) SMR CODE	(3) CAGEC	(4) PART NUMBER	(5) DESCRIPTION AND USABLE ON CODES (UOC)	(6) QTY
				GROUP 1503	
				FIG. 98 SHACKLE AND PINTLE	
1	PAOZZ	19207	8340107	WASHER, KEY MOUNTING	4
2	PAOZZ	96906	MS90727-110	SCREW, CAP, HEXAGON H HEAD, PINTLE.....	4
				MOUNTING	
3	PAOZZ	19207	RR-C-271	SHACKLE SCREW PIN, TYPE 4B, CHAIN	4
				SHACKLE, 1" PIN DIAMETER	
4	PAOZZ	96906	MS51335-2	PINTLE ASSEMBLY, TOW TOW	1
5	PAOZZ	96906	MS21318-47	SCREW, DRIVE	1
6	MOOZZ	19207	RR-C-271	CHAIN, WELDLESS MANUFACTURE FROM.....	1
				NSN 4010-00-129-3221	
7	PAOZZ	96906	MS87006-53	HOOK, CHAIN, S.....	1
8	PAOZZ	96906	MS24665-640	PIN, COTTER	1

END OF FIGURE

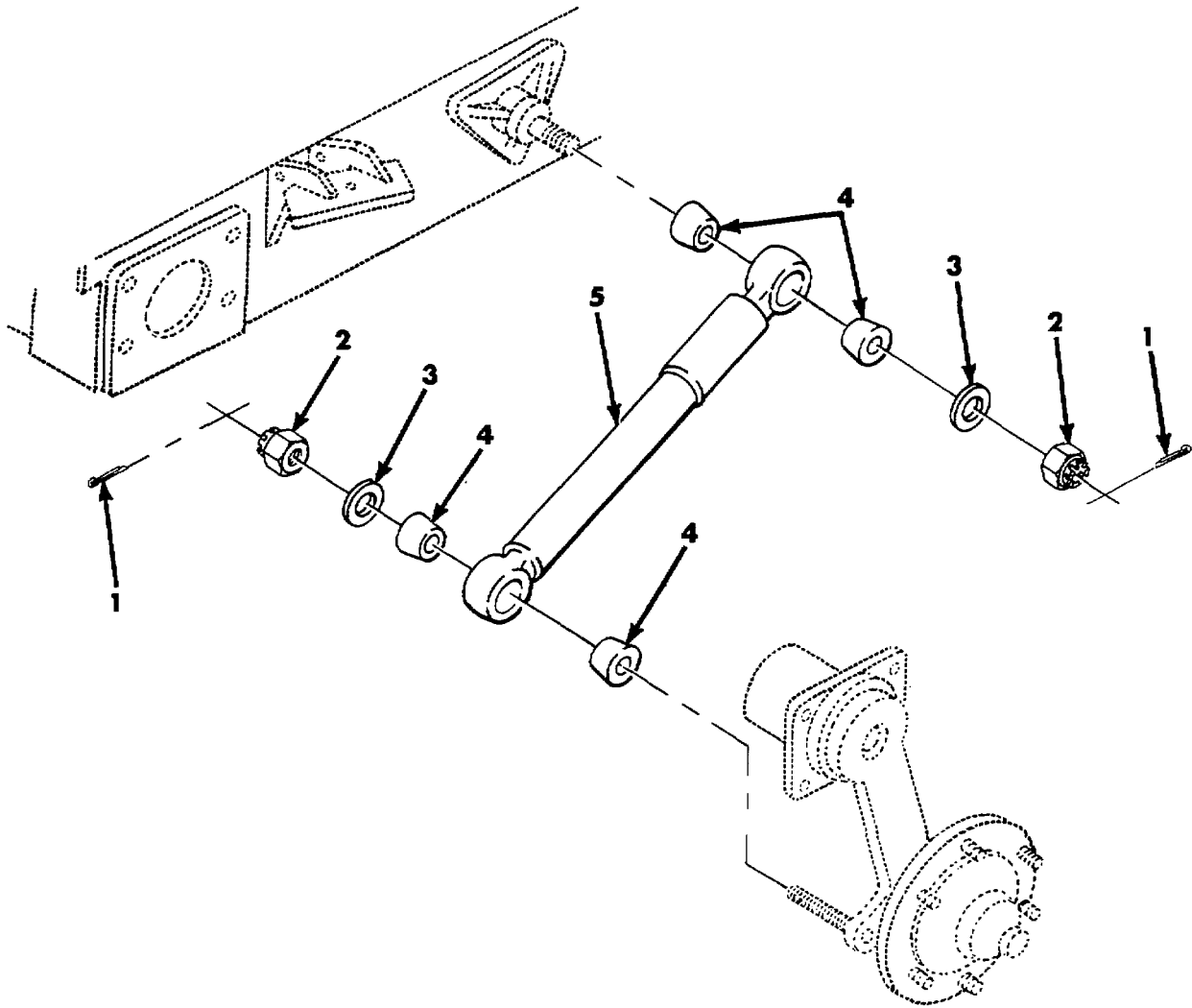

Figure 99. Shock Absorbers.

SECTION II

TM 9-1450-500-24P

(1) ITEM NO	(2) SMR CODE	(3) CAGEC	(4) PART NUMBER	(5) DESCRIPTION AND USABLE ON CODES (UOC)	(6) QTY
				GROUP 1604 FIG. 99 SHOCK ABSORBERS	
1	PAOZZ	96906	MS24665-357	PIN, COTTER ABSORBER MOUNTING	8
2	PAOZZ	96906	MS35692-53	NUT, PLAIN, SLOTTED, H SHOCK ABSORBER..... MOUNTING	8
3	PAOZZ	96906	MS27183-21	WASHER, FLAT ABSORBER MOUNTING	8
4	PAOZZ	72560	7603500	BUSHING, NONMETALLIC MOUNTING, SHOCK	16
5	PAOZZ	19207	9092160	ABSORBER..... SHOCK ABSORBER, DIRE DIRECT ACTION	4

END OF FIGURE

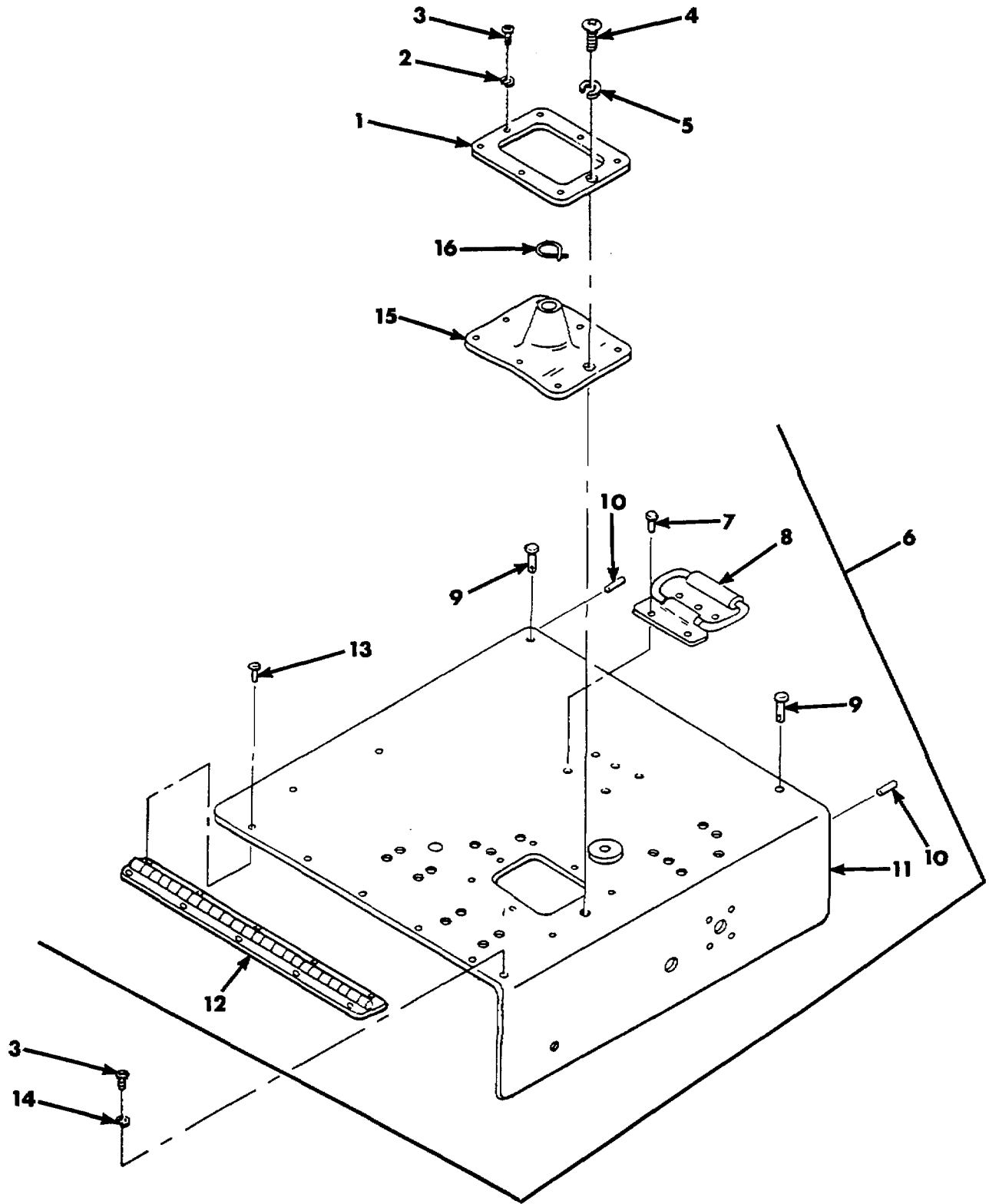

Figure 100. Steering Hydraulic Control Brake Cover 11675151 and Related Parts.

SECTION II

TM 9-1450-500-24P

(1) ITEM NO	(2) SMR CODE	(3) CAGEC	(4) PART NUMBER	(5) DESCRIPTION AND USABLE ON CODES (UOC)	(6) QTY
				GROUP 1801 FIG. 100 STEERING HYDRAULIC CONTROL BRAKE COVER 11675151 AND RELATED PARTS	
1	PAOZZ	19207	10943738	PLATE, MENDING RETAINING	1
2	PAOZZ	96906	MS35335-32	WASHER, LOCK PLATE	7
3	PAOZZ	96906	MS35207-263	SCREW, MACHINE	13
4	PAOZZ	96906	MS35207-280	SCREW, MACHINE	1
5	PAOZZ	96906	MS35335-33	WASHER, LOCK PLATE	1
6	PAOOO	19207	11675151	COVER, BRAKE, STEERIN HYDRAULIC	1
				CONTROL	
7	PAOZZ	96906	MS20426AD6-10	.RIVET, SOLID	5
8	PAOZZ	96906	MS18012-5	.HANDLE, BAIL	1
9	PAOZZ	19207	8175094	.STUD, TURNLOCK FASTE	2
10	PAOZZ	61864	998352M230	.STUD, TURNLOCK FASTE	2
11	XAOZZ	19207	11675150	.PLATE, COVER.....	1
12	PAOZZ	19207	109435568	.HINGE	1
13	PAOZZ	96906	MS20426AD5-8	.RIVET, SOLID	5
14	PAOZZ	96906	MS45904-60	WASHER, LOCK RETAINING.....	6
15	PAOZZ	19207	10943745	BOOT, DUST AND MOIST MOISTURE SEAL	1
16	MOOZZ	96906	MS20995NC32	WIRE, STEEL LOCKING BOOT,.....	1
				MANUFACTURE FROM NSN 9525-00-803- 3044	

END OF FIGURE

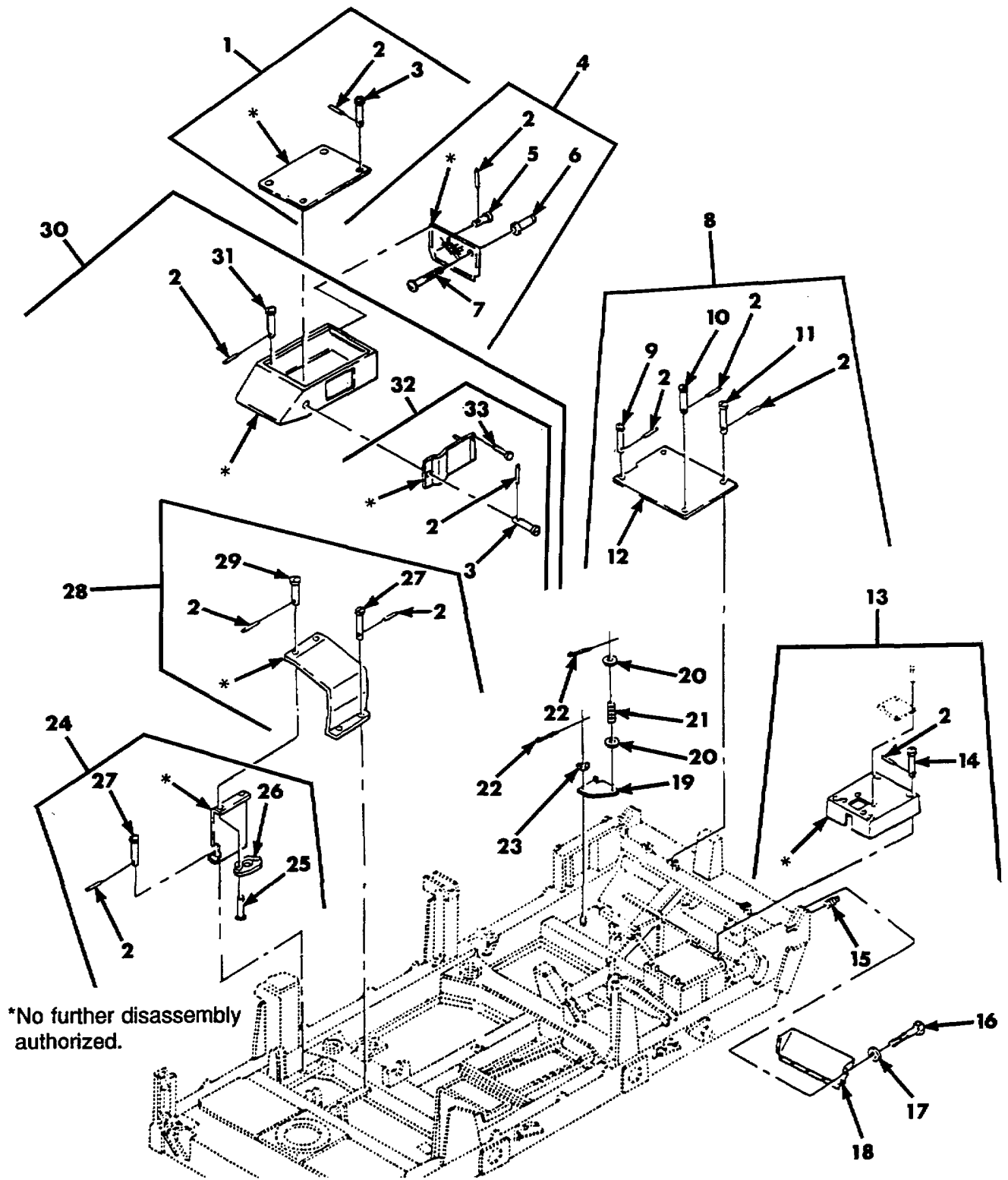

Figure 101. Access Plates and Covers (Sheet 1 of 2).

SECTION II

TM 9-1450-500-24P

(1) ITEM NO	(2) SMR CODE	(3) CAGEC	(4) PART NUMBER	(5) DESCRIPTION AND USABLE ON CODES (UOC)	(6) QTY
GROUP 1801					
FIG. 101 ACCESS PLATES AND COVERS					
1	PAOOO	19207	10943667	PLATE, ENGINE COMPARTMENT HOOD.....	1
2	PAOZZ	19200	7598936	.PIN, GROOVED, HEADLES LOADER ACCESS COVER TURNLOCK STUDS.....	40
3	PAOZZ	19207	8175094	.STUD, TURNLOCK FASTE FASTENER, PROPELLER SHAFT ACCESS COVER.....	4
4	PAOOO	19207	10943610	GRILLE, METAL COMPARTMENT.....	1
5	PAOZZ	19207	9137488	.STUD, TURNLOCK FASTE FASTENER, PROPELLER SHAFT ACCESS COVER.....	4
6	PAOZZ	96906	MS27977-68B	.STUD, SNAP FASTENER.....	6
7	PAOZZ	96906	MS24693-B27	.SCREW, MACHINE COUNTERSUNK, ENGINE.....	6
8	PAOOO	19207	10943647	.COVER, ACCESS SHAFT.....	1
9	PAOZZ	19207	9137488	.STUD, TURNLOCK FASTE.....	1
10	PAOZZ	19207	8175094	.STUD, TURNLOCK FASTE.....	1
11	PAOZZ	19207	8175474	.STUD, TURNLOCK FASTE FASTENER, DRIVE SHAFT ACCESS COVER.....	3
12	XAOZZ	19207	10943648	.COVER, ACCESS.....	1
13	PAOOO	19207	10943727	COVER, BATTERY.....	1
14	PAOZZ	19207	8175817	.STUD, TURNLOCK FASTE FASTENER.....	4
15	PAOZZ	96906	MS20913-4S	PLUG, PIPE.....	2
16	PAOZZ	96906	MS90726-5	SCREW, CAP, HEXAGON H.....	7
17	PAOZZ	96906	MS27183-10	WASHER, FLAT.....	9
18	PAOZZ	19207	9092005	COVER, ACCESS.....	1
19	XDOZZ	19207	10892782	PLATE.....	4
20	PAOZZ	96906	MS27183-8	WASHER, FLAT.....	10
21	PAOZZ	96906	MS24585C158	SPRING, HELICAL, COMP COMPRESSION.....	4
22	PAOZZ	96906	MS24665-153	PIN, COTTER.....	8
23	PAOZZ	96906	MS35425-39	NUT, PLAIN, WING.....	4
24	PAOOO	19207	10943608	COVER, ACCESS UNIVERSAL.....	1
25	PAOZZ	96906	MS20426AD4-6	.RIVET, SOLID.....	4
26	PAOZZ	18876	8176020	.RECEPTACLE, TURNLOCK TURNLOCK FASTENER.....	2
27	PAOZZ	61864	998352M230	.STUD, TURNLOCK FASTE FASTENER.....	2
28	PAOOO	19207	10892853	COVER, ACCESS UNIVERSAL JOINT.....	1
29	PAOZZ	61864	7599431	.STUD, TURNLOCK FASTE FASTENER.....	2
30	PAOOO	19207	10943560	HOOD, ENGINE COMPART COMPARTMENT.....	1
31	PAOZZ	19200	7599753	.STUD, TURNLOCK FASTE FASTENER, ACCESS COVERS.....	4
32	PAOOO	19207	10943781	.DOOR ASSEMBLY ENGINE.....	1
33	PAOZZ	96906	MS20470AD4-7	.RIVET, SOLID.....	5
34	PAOOO	19207	10943778	PLATE, MASTER SWITCH.....	1
35	XBOOO	19207	10943578	PANEL ASSY.....	1
36	PAOOO	19207	10943582	COVER, ACCESS.....	1
37	PAOZZ	61864	7599422	.STUD, TURNLOCK FASTE FASTENER.....	4
38	PAOZZ	96906	MS21266-3T	.GROMMET, NONMETALLIC FUEL LINE PROTECTION, DRIVE SHAFT ACCESS COVERS.....	1
39	PAOZZ	96906	MS90725-33	BOLT, MACHINE.....	2
40	PAOZZ	96906	MS27183-12	WASHER, FLAT.....	2
41	PAOZZ	96906	MS21045-3	NUT, SELF-LOCKING, HE.....	2

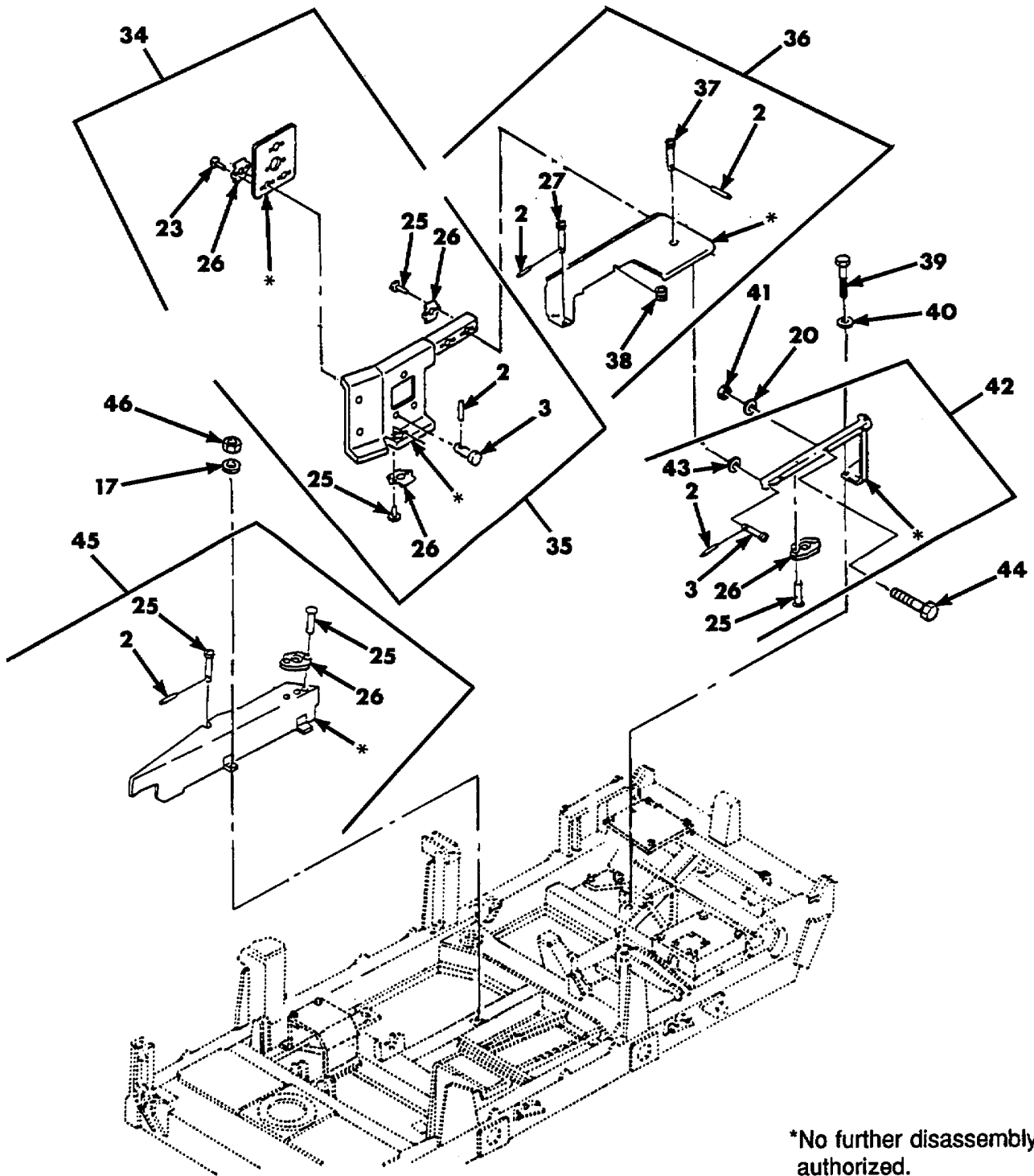

Figure 101. Access Plates and Covers (Sheet 2 of 2).

SECTION II

TM 9-1450-500-24P

(1) ITEM NO	(2) SMR CODE	(3) CAGEC	(4) PART NUMBER	(5) DESCRIPTION AND USABLE ON CODES (UOC)	(6) QTY
42	PAOZZ	19207	10930215	FRAME, SUPPORT	1
43	PAOZZ	96906	MS27183-11	.WASHER, FLAT	2
44	PAOZZ	96906	MS35207-264	SCREW, MACHINE	2
45	PAOOO	19207	10943649	GUARD, MECHANICAL DR UNIVERSAL JOINT	1
46	PAOZZ	96906	MS21045-4	NUT, SELF-LOCKING, HE HEXAGON,	2
				UNIVERSAL ACCESS COVER.....	

END OF FIGURE

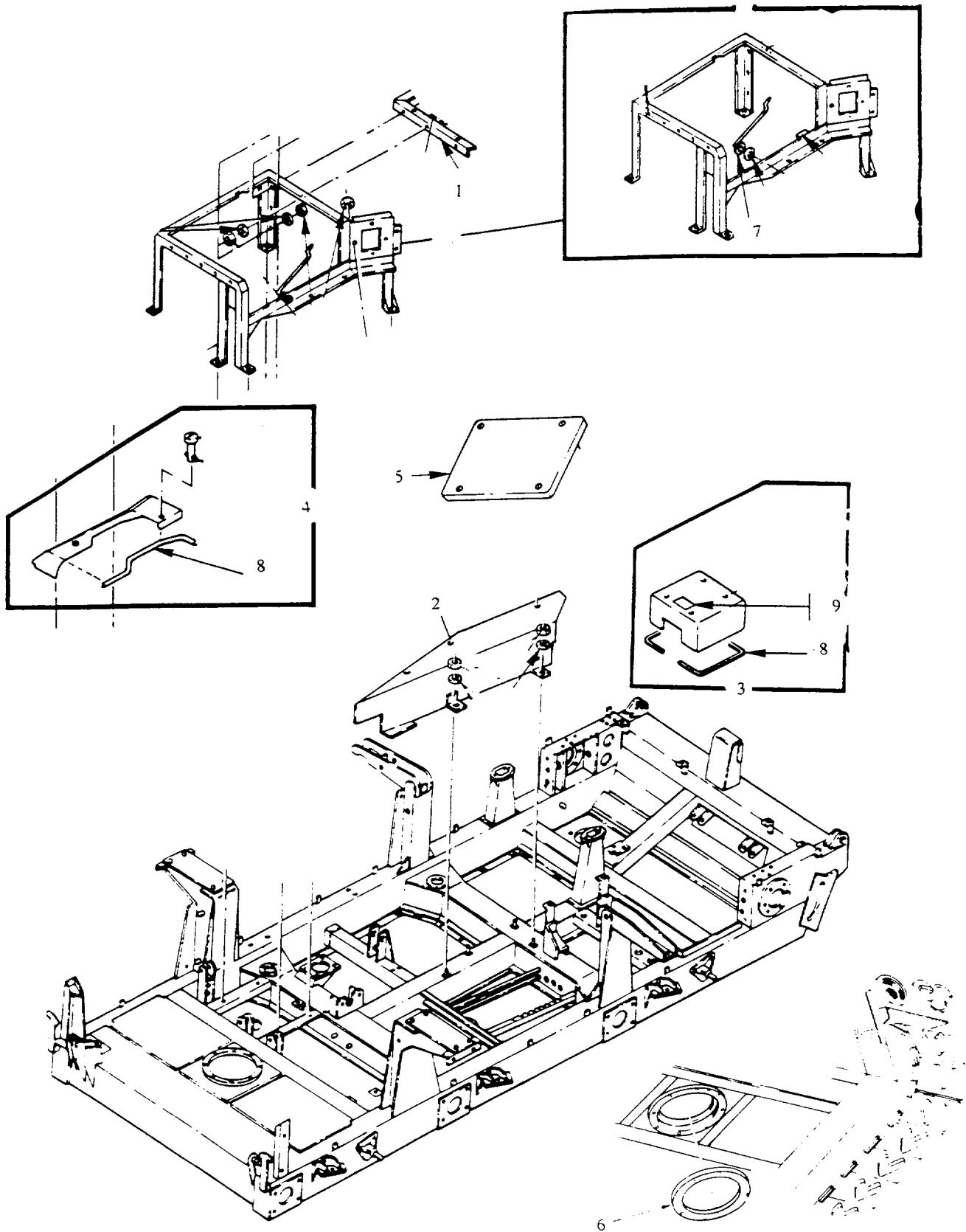

Figure 101A. Bracket and Cover (MLT Only).

SECTION II

TM 9-1450-500-24P

(1) ITEM NO	(2) SMR CODE	(3) NSN	(4) CAGEC	(5) PART NUMBER	(6) DESCRIPTION AND USABLE ON CODES (UOC)	(7) QTY
GROUP 1801						
FIG. 101A BRACKET AND COVER (MLT ONLY)						
1	PAOZZ		I9002	50008561	STRAP RETAINING	1
					UOC: MLT	
2	PAOZZ		I9002	50009037	COVER DRIVESHAFT	1
					UOC: MLT	
3	PAOZZ		I9002	50008592	COVER ASSY BATTERY.....	1
					UOC: MLT	
4	PAOZZ	2520131140963	I9002	50008668	COVER ASSY, DRIVESH REAR	1
					UOC: MLT	
5	PAOZZ	2520131140954	I9002	50008589	COVER ASSY, PROPELLE SHAFT	1
					UOC: MLT	
6	PAOZZ		I9002	50008868	PACKING	1
					UOC: MLT	
7	PAFZZ		I9002	50009017	SUPPORT CONSOLE HYD	1
					UOC: MLT	
8	PAFZZ		D8905	4610064	PLASTIC CHANNEL REI	V
					UOC: MLT	
9	PAOZZ		I9002	50008609	PLATE INSTRUCTION.....	1
					UOC: MLT	

END OF FIGURE

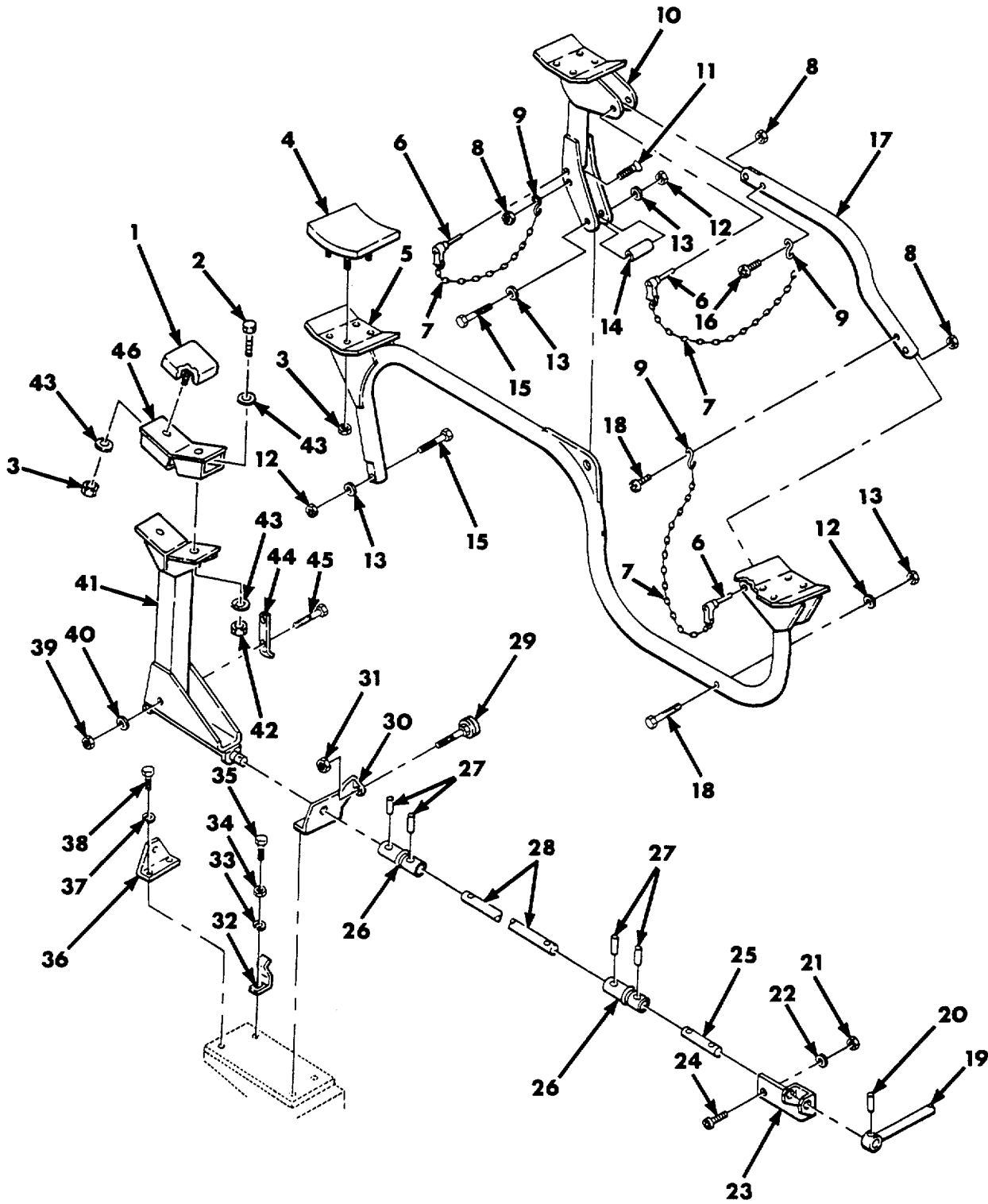

Figure 102. Missile Support Frame.

SECTION II

TM 9-1450-500-24P

(1) ITEM NO	(2) SMR CODE	(3) CAGEC	(4) PART NUMBER	(5) DESCRIPTION AND USABLE ON CODES (UOC)	(6) QTY
GROUP 1801					
FIG. 102 MISSILE SUPPORT FRAME					
1	PAOZZ	19207	9099209	PAD, CUSHIONING SUPPORT, FRONT	4
2	PAOZZ	96906	MS90727-7	SCREW, CAP, HEXAGON H	4
3	PAOZZ	96906	MS51922-1	NUT, SELF-LOCKING, HE , HEXAGON, PAD	16
4	PAOZZ	19207	9171358	RETAINING	
4	PAOZZ	19207	9171358	PAD, SUPPORT, MISSILE MISSILE, REAR	3
5	PBOZZ	18876	9171206	CENTER, RIGHT AND LEFT	
5	PBOZZ	18876	9171206	FRAME, MISSILE SUPPO SUPPORT	1
6	PAOZZ	96906	MS17986-728	PIN, QUICK RELEASE MISSILE SUPPORT	3
6	PAOZZ	96906	MS17986-728	FRAME	
7	MOOZZ	19207	42-C-16887	CHAIN, WELDLESS QUICK RELEASE PIN	3
7	MOOZZ	19207	42-C-16887	MISSILE SUPPORT, MANUFACTURE FROM	
7	MOOZZ	19207	42-C-16887	NSN 4010-00-171-4512	
8	PAOZZ	96906	MS21083N4	NUT, SELF-LOCKING, HE HEXAGON,	3
8	PAOZZ	96906	MS21083N4	MISSILE SUPPORT	
9	PAOZZ	96906	MS87006-3	HOOK, CHAIN, S	3
10	PAOZZ	18876	9171209	SUPPORT MISSILE	1
11	PAOZZ	96906	MS35191-290	SCREW, MACHINE MISSILE SUPPORT	1
12	PAOZZ	96906	MS21083N8	NUT, SELF-LOCKING, HE HEXAGON,	3
12	PAOZZ	96906	MS21083N8	MISSILE SUPPORT	
13	PAOZZ	96906	MS27183-18	WASHER, FLAT MISSILE SUPPORT	4
14	PAOZZ	80205	NAS43-8-178	SPACER, SLEEVE MISSILE SUPPORT	1
15	PAOZZ	96906	MS90727-121	SCREW, CAP, HEXAGON H SUPPORT	2
16	PAOZZ	96906	MS35207-280	SCREW, MACHINE MISSILE SUPPORT	2
17	PAOZZ	96906	MS27977-688	STUD, SNAP FASTENER	1
18	PAOZZ	96906	MS90727-123	SCREW, CAP, HEXAGON H HEAD, MISSILE	1
18	PAOZZ	96906	MS90727-123	SUPPORT	
19	PAOZZ	18876	9171427	HANDLE, MISSILE SUPP	2
20	PAOZZ	96906	MS16562-65	PIN, SPRING	2
21	PAOZZ	96906	MS21045-3	NUT, SELF-LOCKING, HE	4
22	PAOZZ	96906	MS27183-8	WASHER, FLAT	4
23	XBOZZ	19207	9099213	BRACKET	1
24	PAOZZ	96906	MS35207-264	SCREW, MACHINE	4
25	XBFZZ	19207	9099212	PIN	1
26	PAOZZ	19207	9171109	UNIVERSAL JOINT	2
27	PAOZZ	96906	MS16562-64	PIN, SPRING	4
28	PAOZZ	19207	9099211	SHAFT, STRAIGHT	1
29	PAOZZ	19207	10892859	SUPPORT ASSEMBLY	1
30	XAOZZ	19207	10943790	BRACKET	1
31	PAOZZ	96906	MS21045-5	NUT, SELF-LOCKING, HE	1
32	PAOZZ	19207	9093402	CLIP, SPRING TENSION	2
33	PAOZZ	96906	MS35335-35	WASHER, LOCK	2
34	PAOZZ	96906	MS51968-8	NUT, PLAIN, HEXAGON	2
35	PAOZZ	96906	MS90726-64	SCREW, CAP, HEXAGON H	2
36	XBOZZ	19207	9099214	BRACKET	3
37	PAOZZ	96906	MS35338-46	WASHER, LOCK	6
38	PAOZZ	96906	MS90727-58	SCREW, CAP, HEXAGON H	6
39	PAOZZ	96906	MS21045-6	NUT, SELF-LOCKING, HE	4
40	PAOZZ	96906	MS27183-14	WASHER, FLAT	4
41	PAOZZ	19207	9099202	SUPPORT, FIRE CONTRO	2

SECTION II

TM 9-1450-500-24P

(1) ITEM NO	(2) SMR CODE	(3) CAGEC	(4) PART NUMBER	(5) DESCRIPTION AND USABLE ON CODES (UOC)	(6) QTY
42	PAOZZ	96906	MS21045-4	NUT, SELF-LOCKING, HE.....	4
43	PAOZZ	96906	MS27183-10	WASHER, FLAT	2
44	PAOZZ	19207	9099205	STOP, SUPPORT, MISSIL	2
45	PAOZZ	96906	MS90727-21	SCREW, CAP, HEXAGON H	4
46	PAOZZ	8R318	11626020	BLOCK, MISSILE SUPPO	2

END OF FIGURE

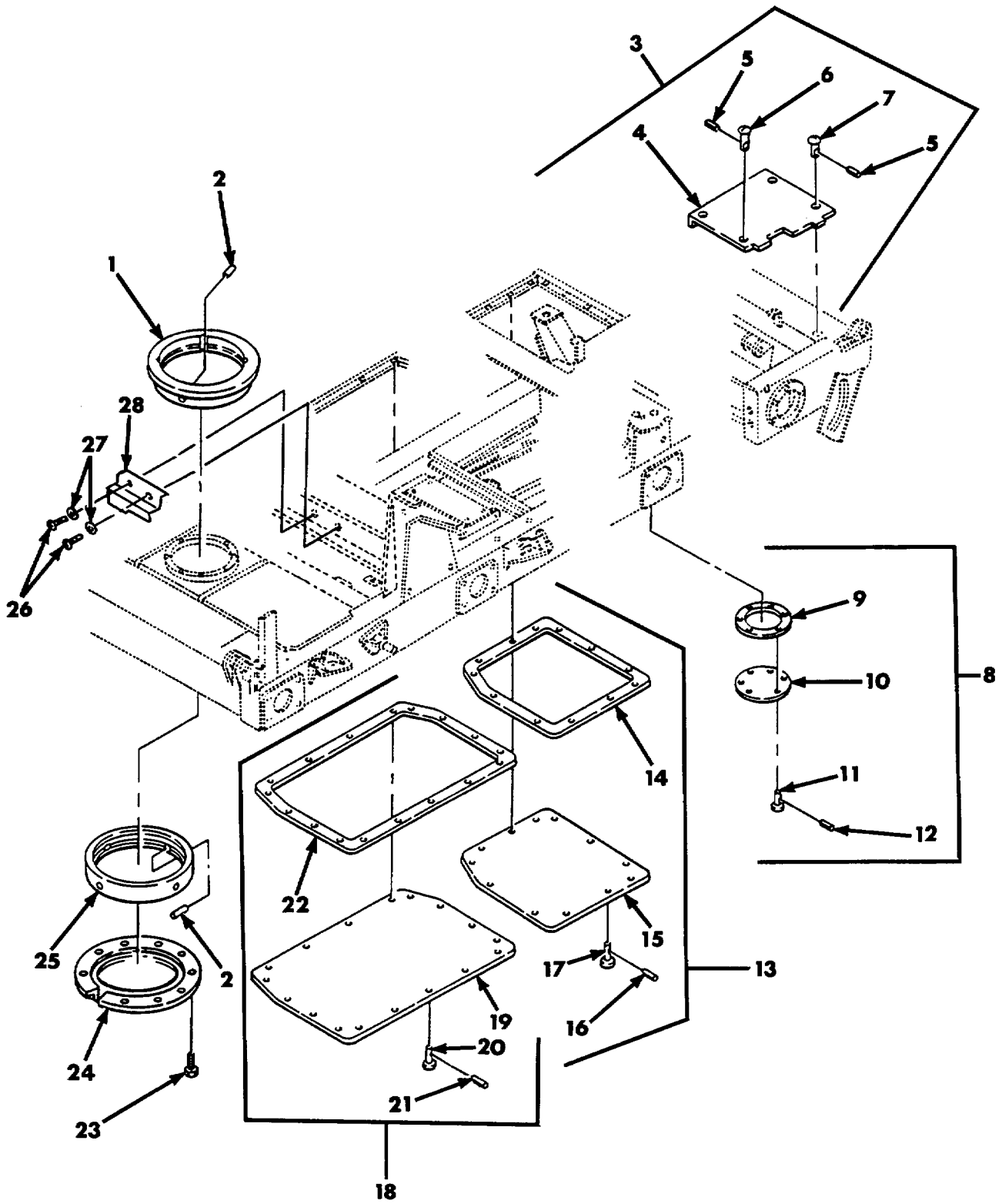

Figure 103. Covers and Plates.

SECTION II

TM 9-1450-500-24P

(1) ITEM NO	(2) SMR CODE	(3) CAGEC	(4) PART NUMBER	(5) DESCRIPTION AND USABLE ON CODES (UOC)	(6) QTY
				GROUP 1801	
				FIG. 103 COVERS AND PLATES	
1	PAFZZ	19207	10944031	BUSHING, SLEEVE HYDRAULIC, BOOM, LOWER.....	1
2	PAOZZ	19207	10944034	PIN, HOLLOW SUPPORT BUSHINGS	8
3	PAOOO	19207	9092790	COVER, ACCESS PROPELLER.....	1
4	PAOZZ	19207	9092791	.COVER, ACCESS PROPELLER SHAFT	1
5	PAOZZ	19200	7598936	.PIN, GROOVED, HEADLES HEADLESS,	4
				ACCESS COVER STUDS.....	
6	XBOZZ	18876	8176005	.STUD.....	2
7	PAOZZ	19207	8175817	.STUD, TURNLOCK FASTE FASTENER	2
8	PAOOO	19207	9092008	COVER, ACCESS TANK AND DIFFERENTIAL.	2
9	PAOZZ	19207	9171437	.GASKET AND DIFFERENTIAL ACCESS.....	1
				COVER.....	
10	PAOZZ	19207	9092496	.COVER, ACCESS FUEL TANK AND	1
				DIFFERENTIAL	
11	PAOZZ	61864	7599052	.STUD, TURNLOCK FASTENER, ACCESS.....	6
				COVER.....	
12	PAOZZ	19200	7598936	.PIN, GROOVED, HEADLES	6
13	PAOOO	19207	9097939	COVER, ACCESS ACCESS	1
14	PAOZZ	19207	9171436	.GASKET ACCESS COVER	1
15	PAOZZ	19207	9097940	.COVER, ACCESS ACCESS COVER.....	1
16	PAOZZ	19200	7598936	.PIN, GROOVED, HEADLES	12
17	PAOZZ	61864	7599052	.STUD, TURNLOCK.....	12
18	PAOOO	19207	9098073	COVER, ACCESS TRANSMISSION.....	1
19	PAOZZ	19207	9098074	.PLATE, COVER, ACCESS ACCESS,	1
				TRANSMISSION.....	
20	PAOZZ	61864	7599052	.STUD, TURNLOCK.....	17
21	PAOZZ	19200	7598936	.PIN, GROOVED, HEADLES	17
22	PAOZZ	19207	9171438	.GASKET TRANSMISSION ACCESS COVER	1
23	PAOZZ	96906	MS16995-49	SCREW, CAP, SOCKET HE HEAD	9
24	PAOZZ	19207	10944029	COVER, ACCESS SUPPORT.....	1
25	PAFZZ	19207	10944030	BUSHING, HOISTING BO BOOM LOWER	1
26	PAOZZ	96906	MS35207-264	SCREW, MACHINE	2
27	PAOZZ	96906	MS35333-39	WASHER, LOCK	2
28	PAOZZ	19207	10943764	SHIELD	1

END OF FIGURE

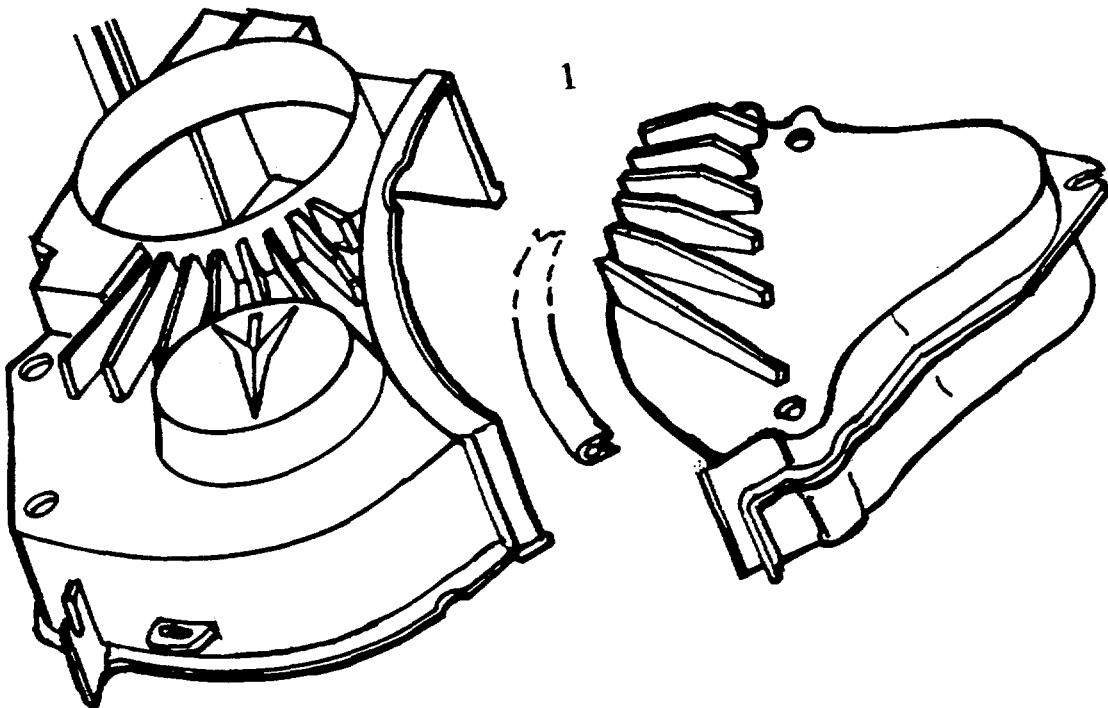

Figure 103A. Hood Assembly (MLT Only).

SECTION II

TM 9-1450-500-24P

(1) ITEM NO	(2) SMR CODE	(3) NSN	(4) CAGEC	(5) PART NUMBER	(6) DESCRIPTION AND USABLE ON CODES (UOC)	(7) QTY
					GROUP 1801 FIG. 103A HOOD ASSEMBLY (MLT ONLY)	
1	PAFZZ		D2689	0140 4575	SEAL NONMETALLIC..... UOC: MLT	1

END OF FIGURE

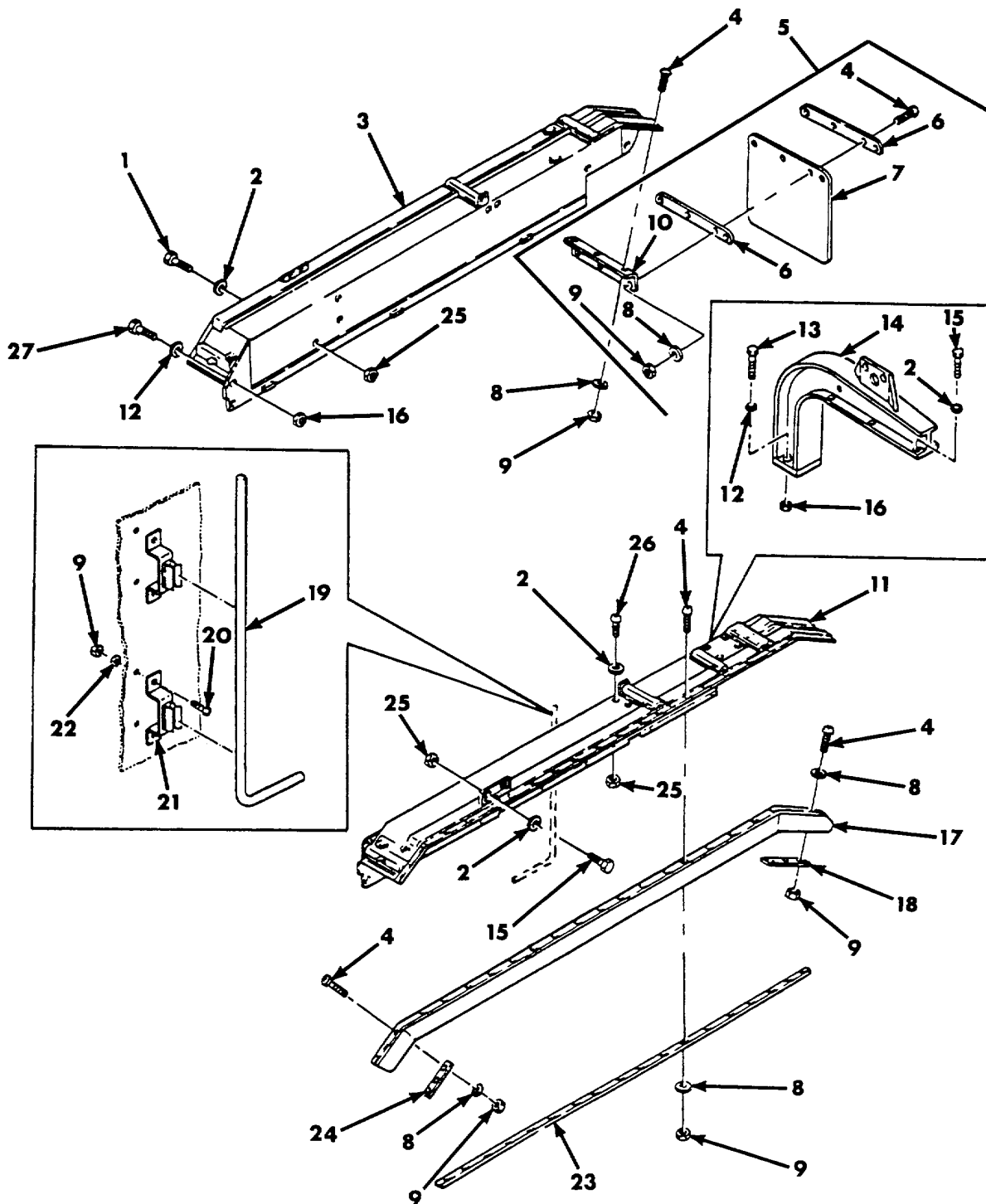

Figure 104. Right Vehicular Splash Guard Assembly 10892805 and Fenders.

SECTION II

TM 9-1450-500-24P

(1) ITEM NO	(2) SMR CODE	(3) CAGEC	(4) PART NUMBER	(5) DESCRIPTION AND USABLE ON CODES (UOC)	(6) QTY
				GROUP 1802 FIG. 104 RIGHT VEHICULAR SPLASH GUARD ASSEMBLY 10892805 AND FENDERS	
1	PAOZZ	19207	10934733	SCREW, CAP, HEXAGON H HEXAGON, FENDER,..... RIGHT	30
2	PAOZZ	96906	MS27183-10	WASHER, FLAT FENDER MOUNTING	54
3	PAOZZ	19207	10934733	FENDER, VEHICULAR RIGHT	1
4	PAOZZ	96906	MS35207-268	SCREW, MACHINE HEAD, LEFT AND RIGHT	56
				FENDER.....	
5	PAOZZ	19207	10892804	GUARD, SPLASH, VEHICU VEHICULAR, LEFT.....	1
				ASSEMBLY	
5	PAOOO	19207	10892805	GUARD, SPLASH, VEHICU VEHICULAR,.....	1
				RIGHT ASSEMBLY	
6	PAOZZ	19207	10892802	.STRIP, PINTLE FENDE ASSEMBLY	2
7	PAOZZ	19207	10892803	.GUARD, SPLASH, VEHICU VEHICULAR	1
				WHEEL RIGHT AND LEFT	
8	PAOZZ	96906	MS27183-9	.WASHER, FLAT	102
9	PAOZZ	96906	MS21045-3	.NUT, SELF-LOCKING, HE.....	60
10	PAOZZ	19207	10892801	.BRACKET, ANGLE SPLASH GUARD, FLAP	1
				ASSEMBLY	
11	PAOZZ	19207	10892830	FENDER, VEHICULAR LEFT.....	1
12	PAOZZ	96906	MS27183-14	WASHER, FLAT	7
13	PAOZZ	96906	MS90726-60	SCREW, CAP, HEXAGON H HEAD, FENDER	3
				MOUNTING	
14	PAOZZ	19207	10892825	BRACKET, FENDER MOUN MOUNTING	2
15	PAOZZ	96906	MS90726-6	SCREW, CAP, HEXAGON H	16
16	PAOZZ	96906	MS21045-6	NUT, SELF-LOCKING, HE.....	7
17	PAOZZ	19207	9171435	SHIELD, RUBBER, FENDE FENDER, LEFT.....	2
				AND RIGHT	
18	PAOZZ	19207	9099855	PLATE, MOUNTING REINFORCEMENT,.....	2
				FENDER FRONT, LEFT AND RIGHT	
19	PAOZZ	19207	11675261	BAR WHISKER.....	1
20	PAOZZ	96906	MS35207-264	SCREW, MACHINE	4
21	PAOZZ	19207	11675264	BRACKET, ASSEMBLY, CL.....	2
22	PAOZZ	96906	MS27183-8	WASHER, FLAT	4
23	PAOZZ	19207	9092937	STRIP, RETAINING, SHI CENTER, LEFT.....	2
				AND RIGHT	
24	PAOZZ	19207	9099854	PLATE, MOUNTING REINFORCEMENT	2
25	PAOZZ	96906	MS21045-4	NUT, SELF-LOCKING, HE	32
26	PAOZZ	96906	MS90726-9	SCREW, MACHINE	8
27	PAOZZ	96906	MS90727-58	SCREW, CAP, HEXAGON H	4

END OF FIGURE

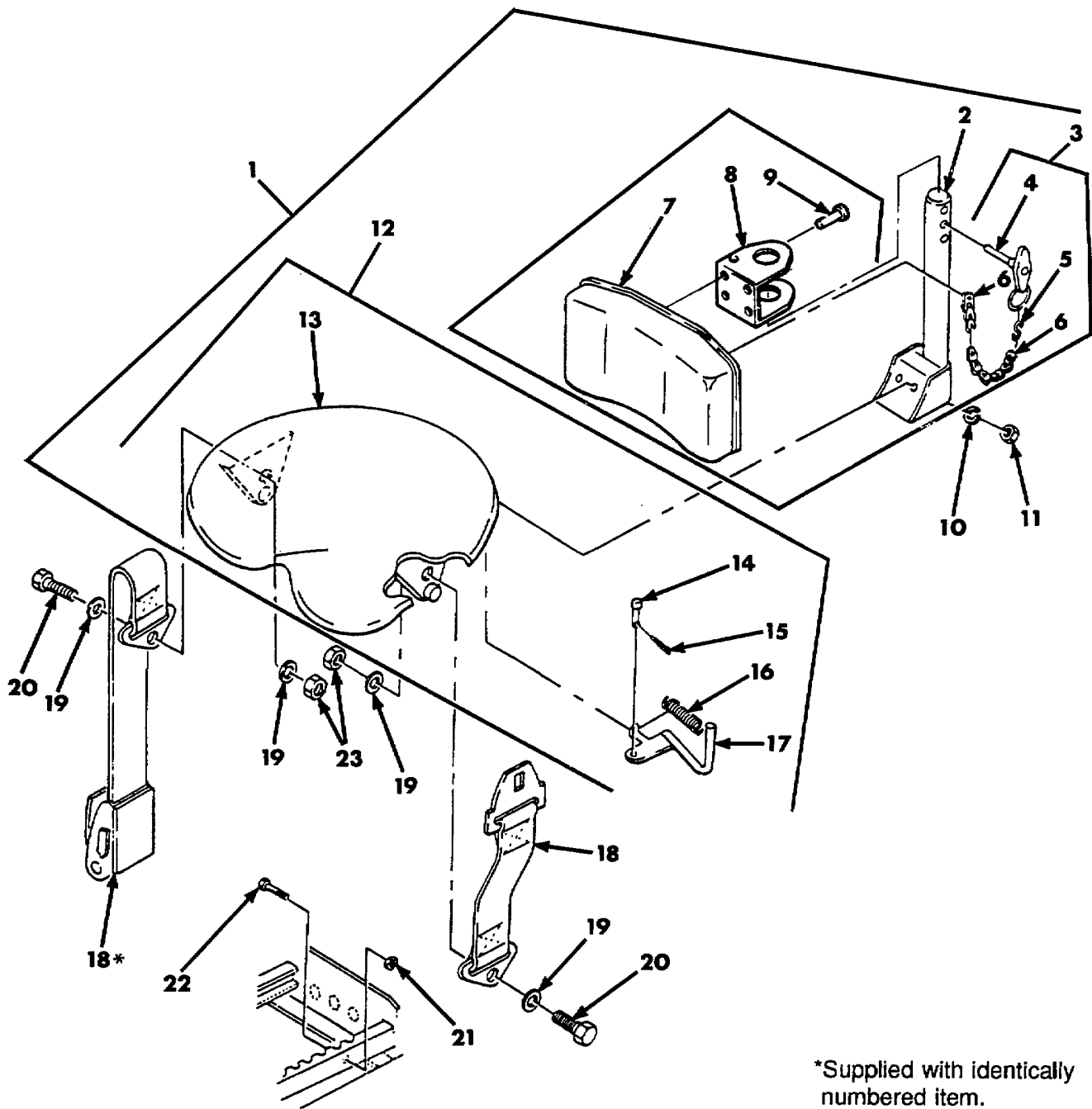

Figure 105. Vehicular Seat 9171186, Vehicular Driver's Seat Support 9092838, Vehicular Driver's Seat 9092891, and Related Parts.

SECTION II

TM 9-1450-500-24P

(1) ITEM NO	(2) SMR CODE	(3) CAGEC	(4) PART NUMBER	(5) DESCRIPTION AND USABLE ON CODES (UOC)	(6) QTY
				GROUP 1806	
				FIG. 105 VEHICULAR SEAT 9171186, VEHICULAR DRIVER'S SEAT SUPPORT, 9092838, VEHICULAR DRIVER'S SEAT 9092891, AND RELATED PARTS	
1	AOOOO	19207	9171186	SEAT, VEHICULAR.....	1
2	PAOZZ	19207	9092838	.SUPPORT, SEAT, VEHICU DRIVER.....	1
3	PAOOO	19207	9098022	.CUSHION, SEAT BACK, V SEAT,.....	1
				INDIVIDUAL DRIVER, VEHICULAR.....	
4	PAOZZ	96906	MS17985-616	..PIN, QUICK RELEASE	1
5	PAOZZ	96906	MS87006-3	..HOOK, CHAINS BACKREST MOUNTING	1
6	MOOZZ	19207	42-C-16887	..CHAIN, WELDLESS MANUFACTURE FROM.....	1
				NSN 4010-00-171-4512	
7	PAOZZ	18876	9097901	..BACKREST, SEAT	1
8	PAOZZ	19207	9098023	..BRACKET.....	1
9	PAOZZ	53551	MS20600AD6W3	..RIVET.....	4
10	PAOZZ	96906	MS35338-46	.WASHER, LOCK MOUNTING	2
11	PAOZZ	96906	MS51967-8	.NUT, PLAIN, HEXAGON HEXAGON, SEAT	2
				MOUNTING	
12	PAOOO	19207	9092891	.SEAT, VEHICULAR DRIVERS.....	1
13	XAOZZ	19207	9092898	..SEAT.....	1
14	PAOZZ	19207	9092894	..PIN, STRAIGHT, HEADED HEADED, SEAT	1
				ADJUSTING LEVER.....	
15	PAOZZ	96906	MS24665-283	..PIN, COTTER ATTACHING, SEAT	1
				ADJUSTMENT RELEASE PIN.....	
16	PAOZZ	19207	9098125	..SPRING, HELICAL, EXTE EXTENSION,	1
				SEAT ADJUSTING LEVER.....	
17	PAOZZ	19207	9092888	..HANDLE	1
18	PAOZZ	19207	10866260	BELT, VEHICULAR SAFE SAFETY	1
19	PAOZZ	96906	MS20002-6	WASHER, FLAT BRACKET	4
20	PAOZZ	96906	MS18154-60	SCREW, CAP, HEXAGON H	2
21	PAOZZ	96906	MS51922-9	NUT, SELF-LOCKING, HE	1
22	PAOZZ	96906	MS90725-31	BOLT, MACHINE	1
23	PAOZZ	96906	MS51922-17	NUT, SELF-LOCKING, HE.....	2

END OF FIGURE

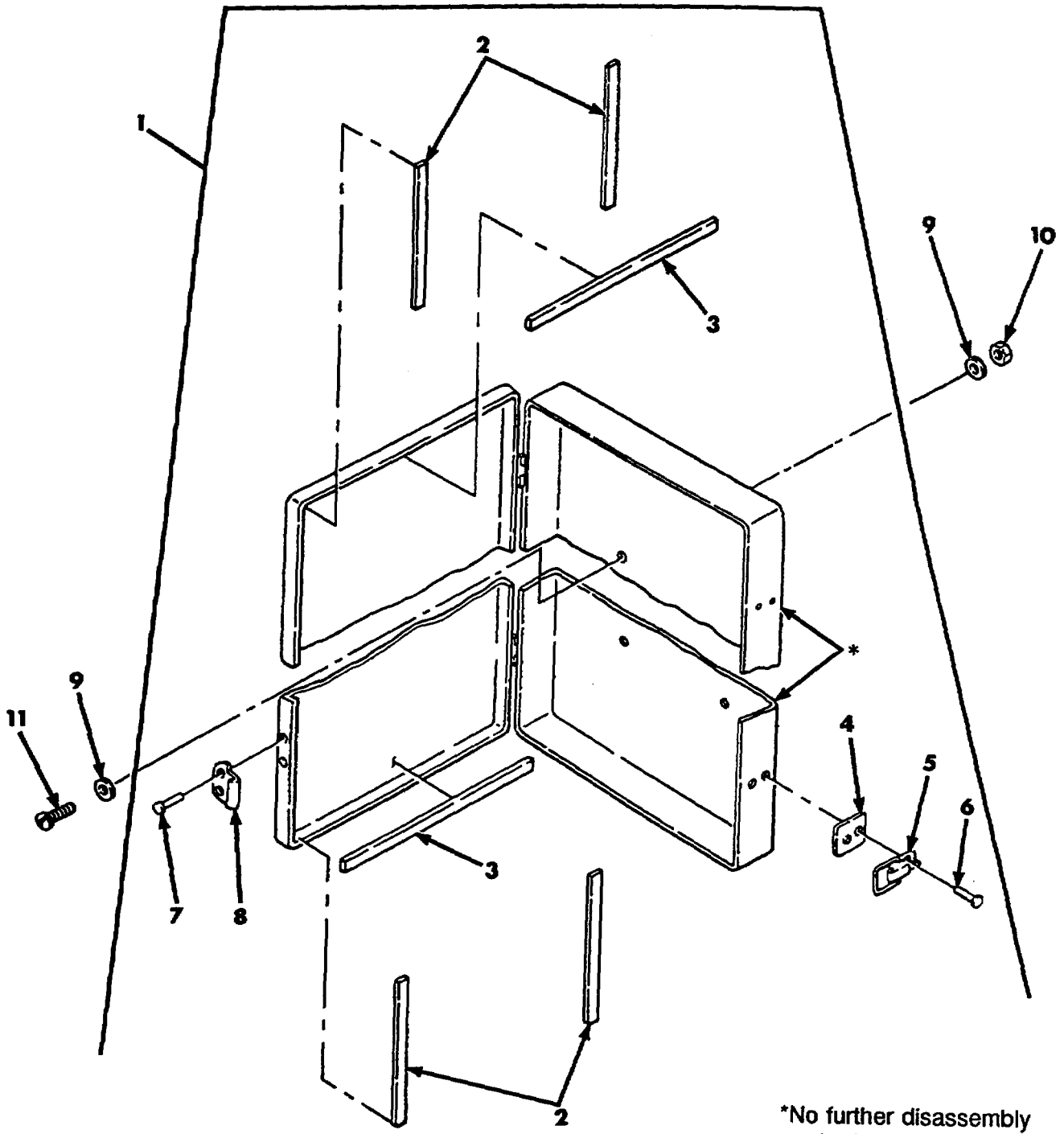

Figure 106. Accessories Storage Box 9171367 and Attaching Hardware.

SECTION II

TM 9-1450-500-24P

(1) ITEM NO	(2) SMR CODE	(3) CAGEC	(4) PART NUMBER	(5) DESCRIPTION AND USABLE ON CODES (UOC)	(6) QTY
				GROUP 1808 FIG. 106 ACCESSORIES STORAGE BOX 9171367 AND ATTACHING HARDWARE	
1	PAOHH	19207	9171367	BOX, ACCESSORIES STO STOWAGE.....	1
2	PAHZZ	19207	9171374	.RUBBER STRIP SOLID, DATA STOWAGE	2
				BOX.....	
3	XDHZZ	19207	9171373	.RUBBER STRIP	2
4	PAHZZ	19207	9171370	.SPACER, PLATE.....	2
5	PAHZZ	19207	7392211	.CATCH, CLAMPING DATA STOWAGE BOX.....	2
6	PAHZZ	96906	MS20613-4P8	.RIVET, SOLID UNIVERSAL HEAD	4
7	PAHZZ	96906	MS20613-4P6	.RIVET, SOLID	4
8	PAHZZ	18876	8175546	.STRIKE, CATCH DATA STOWAGE BOX	2
9	PAOZZ	96906	MS27183-9	WASHER, FLAT STOWAGE BOX	8
10	PAOZZ	96906	MS21045-3	NUT, SELF-LOCKING, HE HEXAGON,	4
				STOWAGE BOX.....	
11	PAOZZ	96906	MS35207-264	SCREW, MACHINE STOWAGE BOX	4

END OF FIGURE

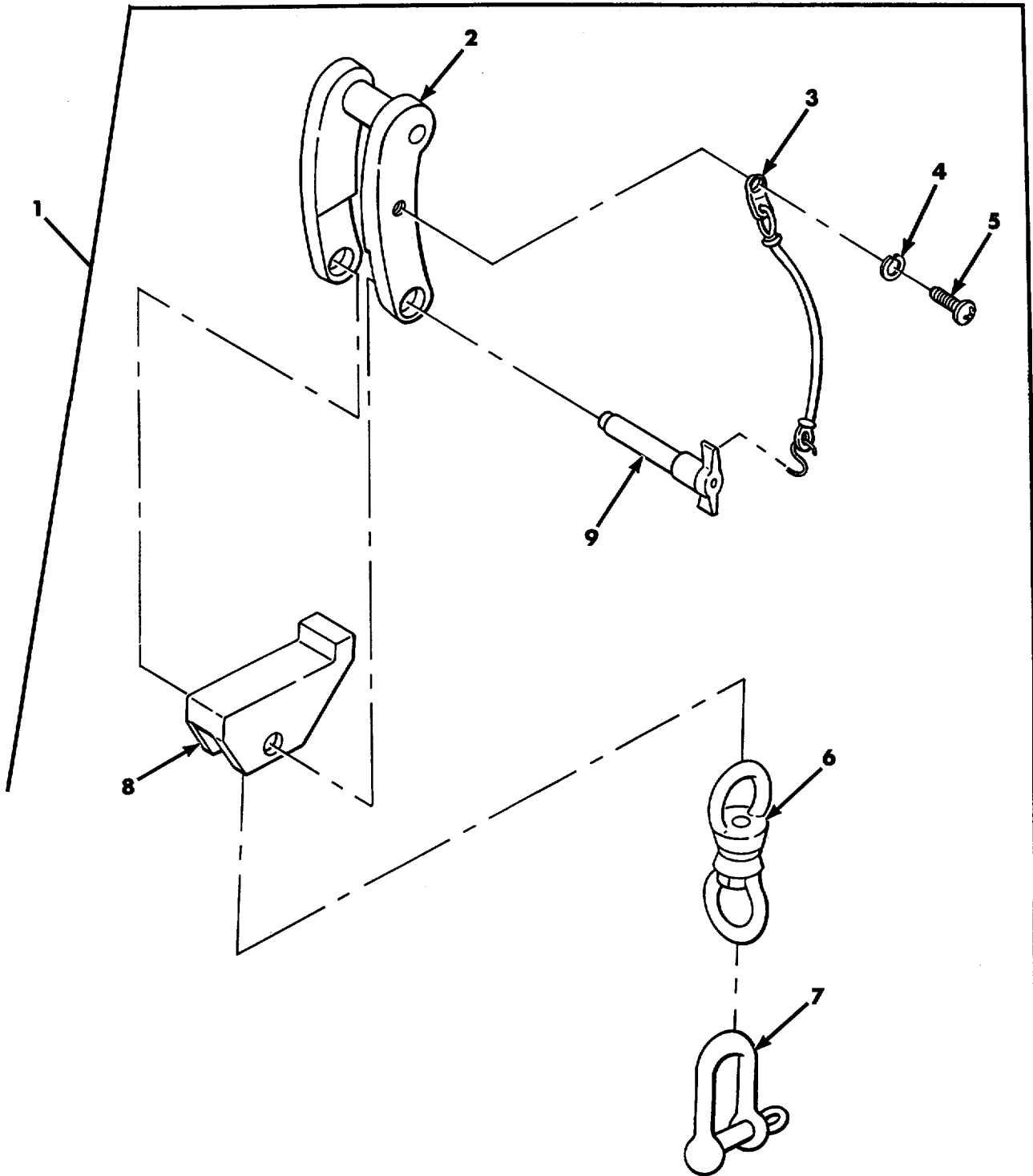

Figure 107. Guided Adapter 10916330.

SECTION II

TM 9-1450-500-24P

(1) ITEM NO	(2) SMR CODE	(3) CAGEC	(4) PART NUMBER	(5) DESCRIPTION AND USABLE ON CODES (UOC)	(6) QTY
				GROUP 2001	
				FIG. 107 GUIDED ADAPTER 10916330	
1	PAOOO	19207	10916330	ADAPTER, GUIDED GUIDED.....	1
2	PAOZZ	19207	10916332	.PLATE ASSY MISSILE HOIST.....	1
3	PAOZZ	18876	9176178-2	.LANYARD, PIN MISSILE HOIST	1
4	PAOZZ	96906	MS35338-137	.WASHER, LOCK	1
5	PAOZZ	96906	MS51957-43	.SCREW, MACHINE	1
6	PAOZZ	19207	10105567	.SWIVEL, LINK AND LIN LINK, MISSILE	1
				HOIST ADAPTER.....	
7	PAOZZ	19207	10916335	.SHACKLE.....	1
8	XAOZZ	19207	1091331	.BRACKET HOIST.....	1
9	PAOZZ	96906	MS17985-827	.PIN, QUICK RELEASE MISSILE HOIST	1
				ADAPTER.....	

END OF FIGURE

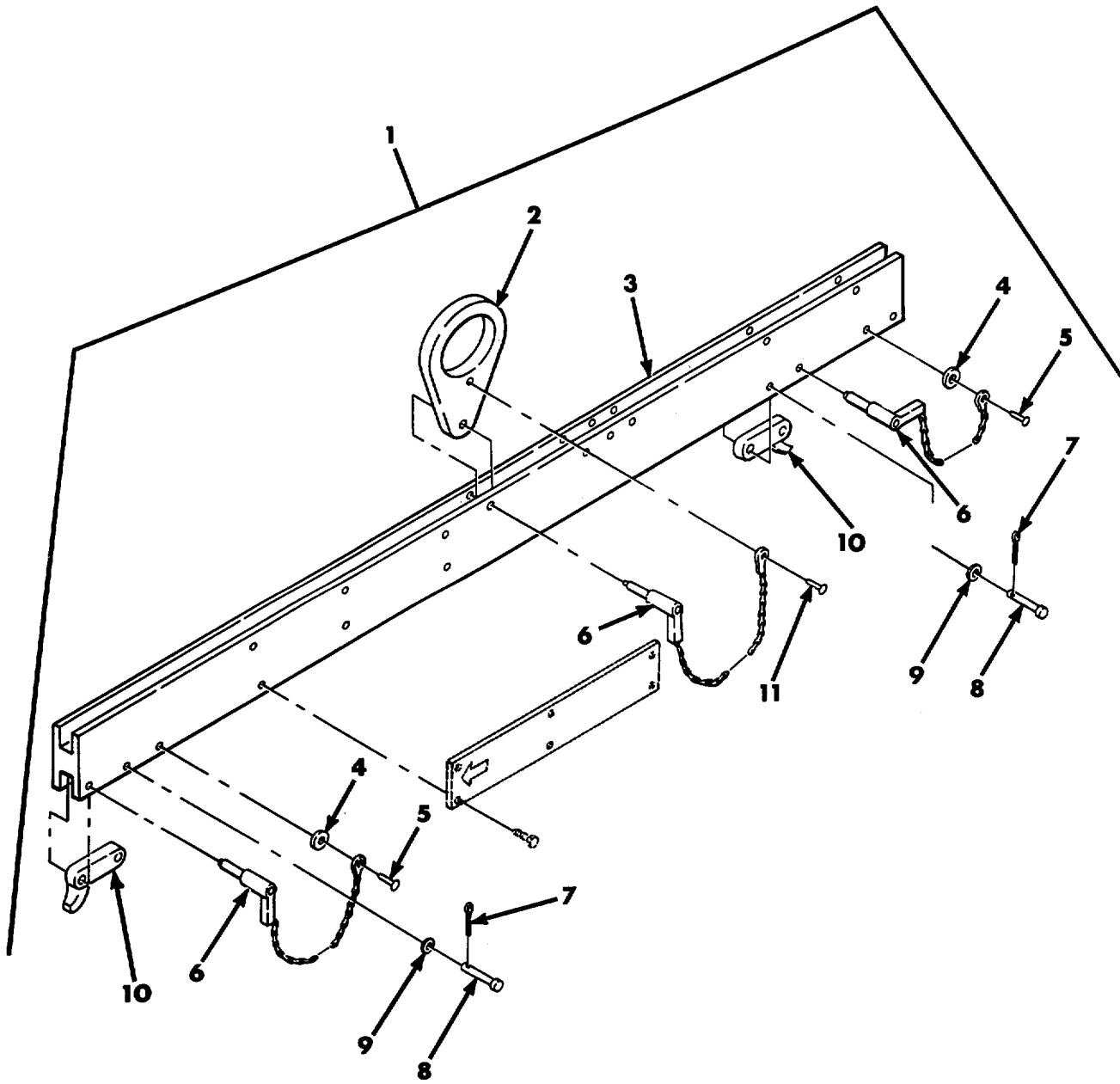

Figure 108. Guide Hoisting Beam 9089788.

SECTION II

TM 9-1450-500-24P

(1) ITEM NO	(2) SMR CODE	(3) CAGEC	(4) PART NUMBER	(5) DESCRIPTION AND USABLE ON CODES (UOC)	(6) QTY
				GROUP 2001	
				FIG. 108 GUIDE HOISTING BEAM 9089788	
1	XDOOO	18876	9089788	BEAM, HOISTING, GUIDE	1
2	PAOZZ	19207	9089791	.EYE, LIFTING HOISTING BEAM EYE	1
3	XAOZZ	19207	9089792	.BEAM	1
4	PAOZZ	96906	MS27183-8	.WASHER, FLAT HOISTING BEAM	2
5	PAOZZ	96906	MS20470AD6-10	.RIVET, SOLID HOISTING BEAM HOOK,	2
				QUICK RELEASE PIN	
6	PAOZZ	19207	9089789	.PIN ASSY, LOCK HOISTING BEAM EYE	3
7	PAOZZ	96906	MS24665-132	.PIN, COTTER CADMIUM PLATED	2
8	PAOZZ	96906	MS20392-3C45	.PIN, STRAIGHT, HEADED HEADED	2
9	PAOZZ	96906	MS27183-10	.WASHER, FLAT ATTACHING	2
10	PAOZZ	19207	9194088	.HOOK, HOISTING BEAM	2
11	PAOZZ	96906	MS20470AD6-16	.RIVET, SOLID	1

END OF FIGURE

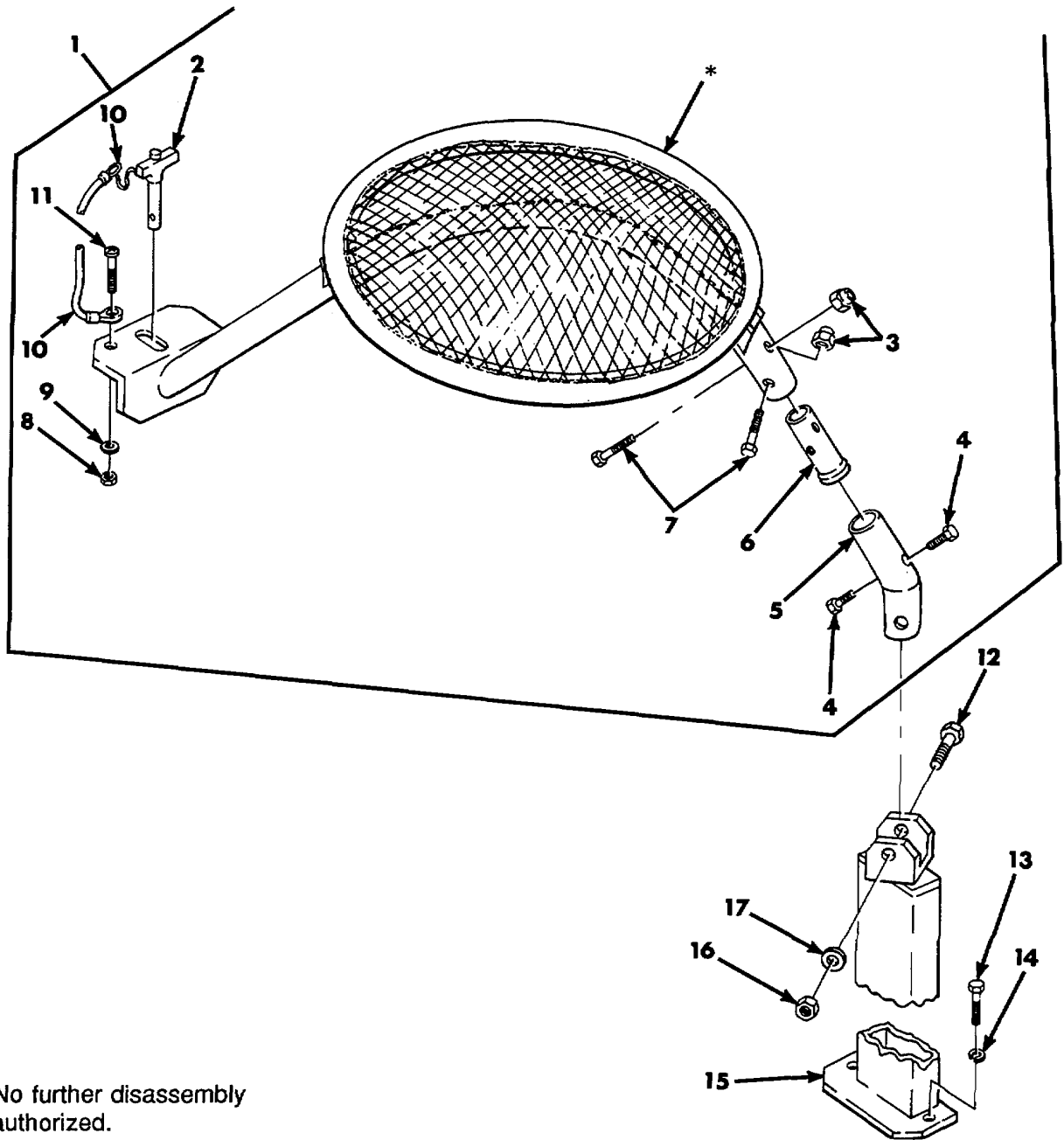

*No further disassembly authorized.

Figure 109. Protective Cross Bar 10930200 and Related Parts.

SECTION II

TM 9-1450-500-24P

(1) ITEM NO	(2) SMR CODE	(3) CAGEC	(4) PART NUMBER	(5) DESCRIPTION AND USABLE ON CODES (UOC)	(6) QTY
				GROUP 2101	
				FIG. 109 PROTECTIVE CROSS BAR	
				10930200 AND RELATED PARTS	
1	PAOOO	19207	10930200	CROSS BAR, PROTECTI PROTECTIVE	1
2	PAOZZ	96906	MS17985-1026	.PIN, QUICK RELEASE PROTECTIVE	1
				CROSS BAR ASSEMBLY	
3	PAOZZ	96906	MS21044N4	.NUT, SELF-LOCKING, HE CROSS BAR	2
4	PAOZZ	96906	MS90726-1	.SCREW, CAP, HEXAGON H HEAD, CROSS BAR	2
5	PAOZZ	19207	10930211	.TUBE ASSEMBLY, METAL CROSS BAR	1
6	XDOZZ	19207	10930210	.PLUG.....	1
7	PAOZZ	96906	MS90727-16	.SCREW, CAP, HEXAGON H HEAD, CROSS	2
				BAR.....	
8	PAOZZ	96906	MS21044N08	.NUT, SELF-LOCKING, HE HEXAGON,	1
				LANYARD ATTACHING.....	
9	PAOZZ	96906	MS27183-7	.WASHER, FLAT LANYARD ATTACHING	1
10	PAOZZ	18876	9176178-2	.LANYARD, PIN	1
11	PAOZZ	96906	MS35207-247	.SCREW, MACHINE LANYARD ATTACHING	1
12	PAOZZ	96906	MS90727-121	SCREW, CAP, HEXAGON H HEAD, CROSS BAR	1
13	PAOZZ	96906	MS90727-109	SCREW, CAP, HEXAGON H HEAD, STANCHION	2
				ATTACHING	
14	PAOZZ	96906	MS35340-48	WASHER, LOCK STANCHION ATTACHING	2
15	PAOZZ	19207	10930201	STANCHION, CROSS BA CROSS BAR	1
16	PAOZZ	96906	MS21045-08	NUT, SELF-LOCKING, HE HEXAGON,	1
				STANCHION AND TUBE.....	
17	PAOZZ	96906	MS27183-18	WASHER, FLAT STANCHION AND TUBE	1

END OF FIGURE

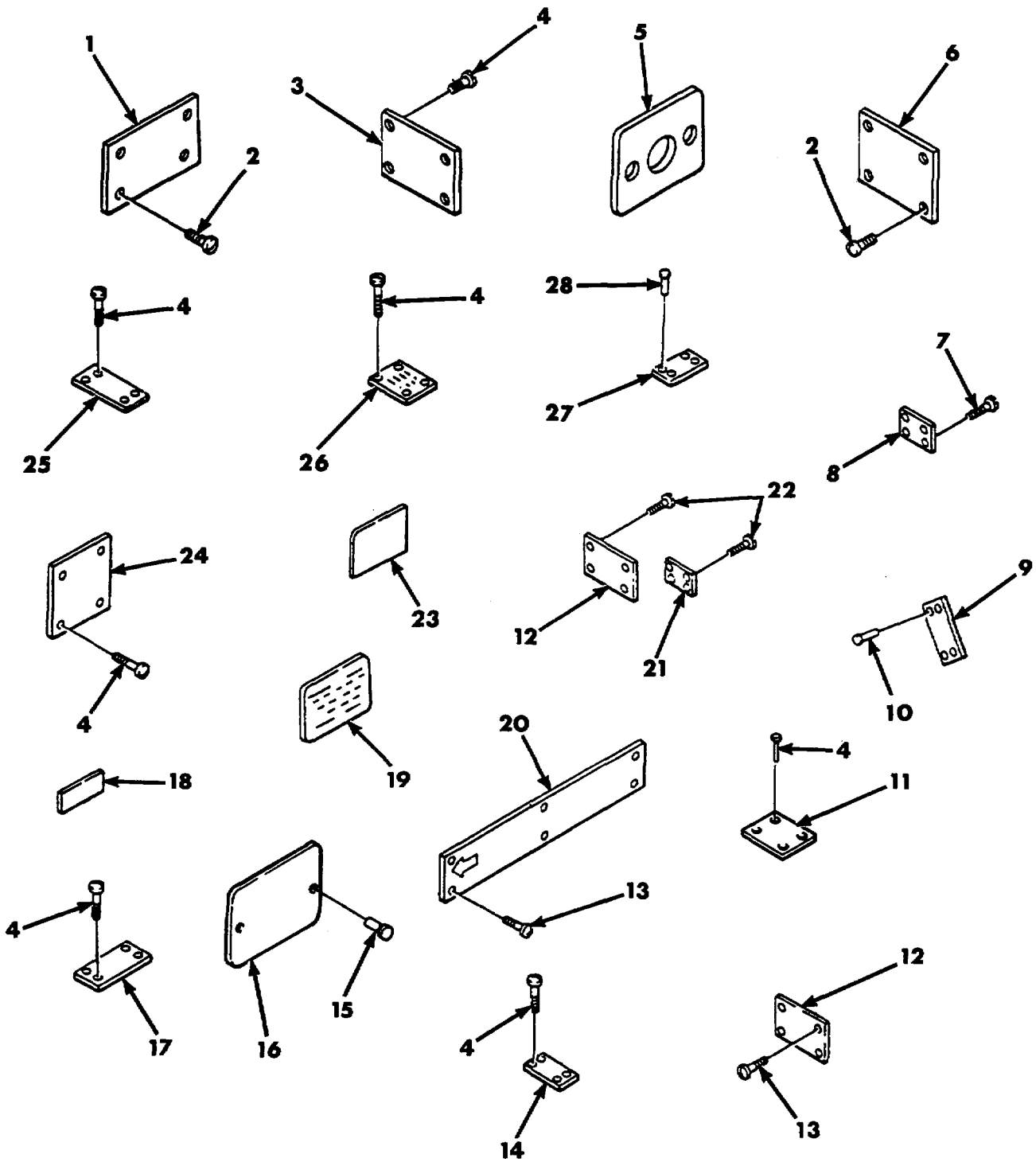

Figure 110. Data and Instruction Plates.

SECTION II

TM 9-1450-500-24P

(1) ITEM NO	(2) SMR CODE	(3) CAGEC	(4) PART NUMBER	(5) DESCRIPTION AND USABLE ON CODES (UOC)	(6) QTY
GROUP 2210					
FIG. 110 DATA AND INSTRUCTION PLATES					
1	PAOZZ	19207	7973326	PLATE, IDENTIFICATIO CONTAINER.....	1
2	PAOZZ	96906	MS21318-46	SCREW, DRIVE ENGINE CONTAINER	8
3	PAOZZ	19207	8754665	PLATE, IDENTIFICATIO IDENTIFICATION,	1
				ENGINE.....	
4	PAOZZ	96906	MS21318-27	SCREW, DRIVE RETAINING.....	28
5	PAOZZ	19207	8341861	PLATE, IDENTIFICATIO IDENTIFICATION,.....	1
				MASTER SWITCH.....	
6	PAOZZ	19207	7973325	PLATE, IDENTIFICATIO IDENTIFICATION,	1
				TRANSMISSION CONTAINER	
7	PAOZZ	96906	MS21318-7	SCREW, DRIVE IDENTIFICATION, PLATE	20
				MOUNTING	
8	PAOZZ	19207	9171363	PLATE, IDENTIFICATIO DIFFERENTIAL,	5
				DRIVE, TRANSFER CASE AND FINAL DRIVE.....	
9	PAOZZ	19207	9099881	PLATE, INSTRUCTION DIFFERENTIAL AND	1
				DRIVE	
10	PAOZZ	96906	MS20470D2-3	RIVET, SOLID INSTRUCTION PLATE.....	4
				RETAINING	
11	PAOZZ	19207	9097093	PLATE, IDENTIFICATIO	1
12	PAOZZ	19207	9093688	PLATE, IDENTIFICATIO LOADING RAMP	2
				AND CRANE BOOM SUPPORT	
13	PAOZZ	96906	MS21318-15	SCREW, DRIVE	10
14	PAOZZ	19207	9097094	PLATE, IDENTIFICATIO AZIMUTH.....	1
				ELEVATING AND ACTUATING LEVER.....	
15	PAOZZ	29666	MS20600B4W1	RIVET, BLIND.....	2
16	PAOZZ	19207	11630585	PLATE, INSTRUCTION	1
16	PAOZZ	19207	11630585-1	PLATE, INSTRUCTION	1
16	PAOZZ	19207	12354379	PLATE, ALTERNATOR OPTIONAL	1
17	PAOZZ	19207	9097092	PLATE, IDENTIFICATIO EXTENSION.....	1
				CONTROL.....	
18	PAFZZ	21450	9171144	LABEL CONSOLE	1
19	PAOZZ	19207	9098429	PLATE, INSTRUCTION HYDRAULIC TANK	1
20	PAOZZ	19207	9089814	PLATE, INSTRUCTION HOISTING BEAM.....	1
21	PAOZZ	19207	9171105	PLATE, IDENTIFICATIO SUPPORT	1
22	XDOZZ	96906	MS21318-15	SCREW, DRIVE	8
23	PAOZZ	19207	10892916	DECAL	1
24	PAOZZ	19207	10892876	PLATE, INSTRUCTION ENGINE MAXIMUM	1
				SPEED	
25	PAOZZ	19207	9097095	PLATE, INSTRUCTION ROLL ACTUATING	1
				LEVER.....	
26	PAOZZ	19207	12313163	MARKER, IDENTIFICATI BATTERY COVER.....	1
27	PAOZZ	96906	MS90495	PLATE , IDENTIFICATION, LOADER DATA	1
28	PAOZZ	96906	MS20470A5-5	RIVET, SOLID	4

END OF FIGURE

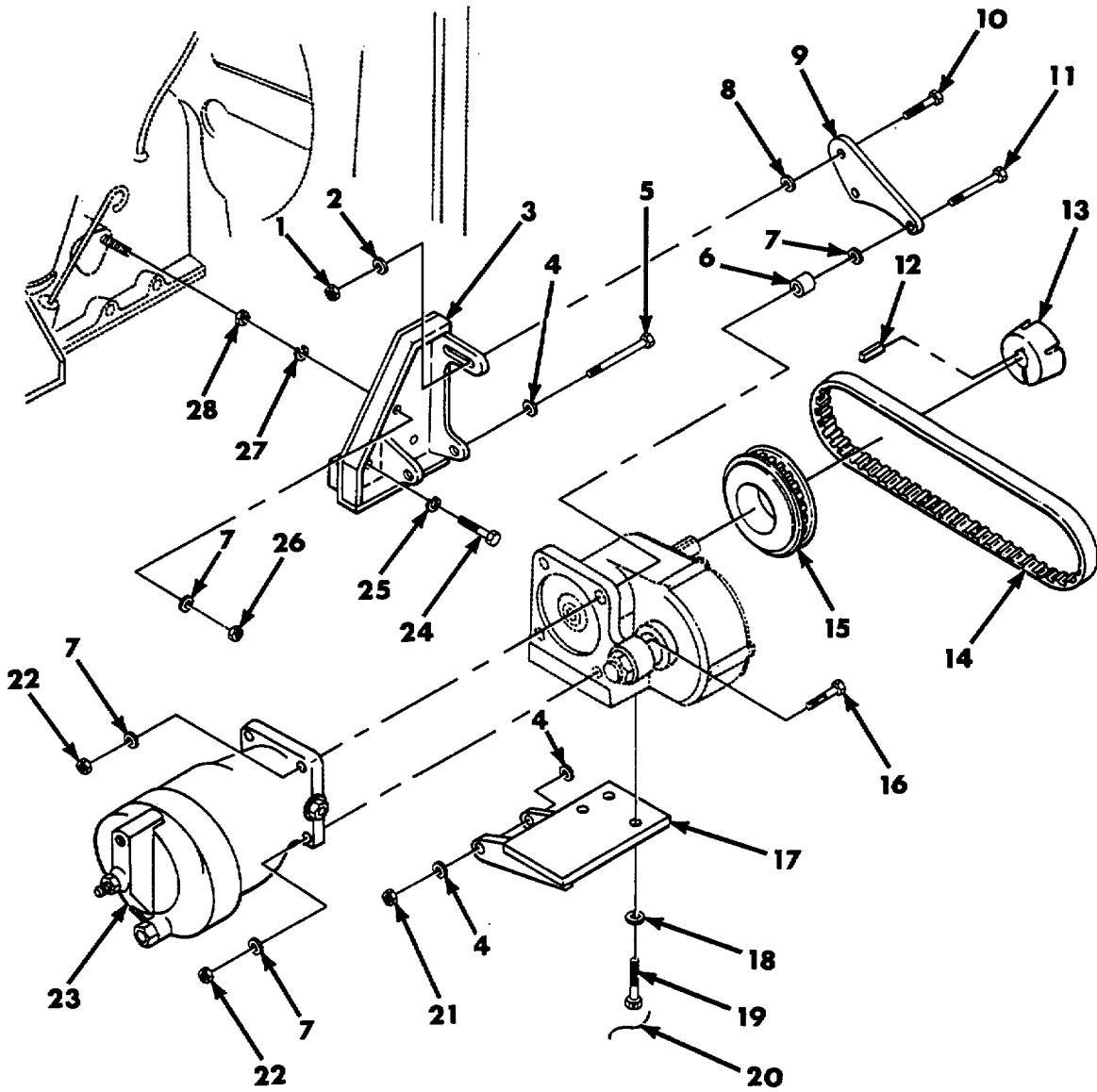

Figure 111. Hydraulic Pump and Pump Drive.

SECTION II

TM 9-1450-500-24P

(1) ITEM NO	(2) SMR CODE	(3) CAGEC	(4) PART NUMBER	(5) DESCRIPTION AND USABLE ON CODES (UOC)	(6) QTY
				GROUP 2401 FIG. 111 HYDRAULIC PUMP AND PUMP DRIVE	
1	PAOZZ	96906	MS21045-6	NUT, SELF-LOCKING, HE BRACKET MOUNT.....	1
2	PAOZZ	96906	MS27183-15	WASHER, FLAT	V
3	PAOZZ	19207	10930236	SUPPORT, ENGINE PUMP MOUNTING	1
4	PAOZZ	96906	MS27183-18	BRACKET..... WASHER, FLAT RETAINING, HYDRAULIC.....V PUMP.....	
5	PAOZZ	96906	MS90727-123	SCREW, CAP, HEXAGON H	1
6	PAOZZ	19207	10930235	SPACER, SLEEVE MOUNTING	2
7	PAOZZ	96906	MS27183-12	WASHER, FLAT.....	5
8	PAOZZ	19207	10884982	WASHER, FLAT HYDRAULIC PUMP W/	1
9	PAOZZ	19207	10930232	BRACKET..... PLATE, MOUNTING MOUNTING	1
10	PAOZZ	96906	MS90726-64	SCREW, CAP, HEXAGON H HEAD, BRACKET	1
11	PAOZZ	96906	MS90726-40	MOUNT	
12	PAOZZ	96906	MS20066-166	BOLT, MACHINE MOUNT	2
13	PAOZZ	98000	9093963	KEY, MACHINE ATTACHING DRIVE PULLEY	1
14	PAOZZ	19207	8738135	TO HYDRAULIC PUMP	
15	PAOZZ	18876	9093962	BUSHING, TAPERED ATTACHING DRIVE	1
16	PAOZZ	96906	MS90726-36	PULLEY TO HYDRAULIC PUMP W/SETSCREWS.....	
17	PAOZZ	19207	10930233	BELT, POSITIVE DRIVE	1
18	PAOZZ	96906	MS27183-14	PULLEY, FLAT POSITIVE DRIVE.....	1
19	PAOZZ	96906	MS51096-360	HYDRAULIC PUMP.....	
20	MFFZZ	96906	MS20995-NC40	SCREW, CAP, HEXAGON H HEAD, PUMP AND	2
21	PAOZZ	96906	MS21045-8	BRACKET MOUNT.....	
22	PAOZZ	96906	MS21045-5	BRACKET, MOUNTING HYDRAULIC PUMP.....	1
23	PAODD	19207	9093897	WASHER, FLAT HYDRAULIC PUMP MOUNT.....	3
24	PAOZZ	96906	MS90728-114	SCREW, CAP, HEXAGON H HEAD, HYDRAULIC.....	3
25	PAOZZ	96906	MS35340-48	WIRE, NICKEL-WIRE PUMP BRACKET	1
26	PAOZZ	96906	MS51922-9	SUPPORT BOLTS, MAKE FROM NSN 9525-00-..... 990-7799	
27	PAOZZ	96906	MS35338-45	NUT, SELF-LOCKING, HE HEXAGON,	1
28	PAOZZ	96906	MS35691-9	HYDRAULIC PUMP MOUNT ASSEMBLY.....	
				NUT, SELF-LOCKING, HE HEXAGON, PUMP	4
				AND BRACKET MOUNT.....	
				PUMP, RECIPROCATING	1
				SCREW, CAP, HEXAGON H HEAD, MOUNTING.....	2
				BRACKET.....	
				WASHER, LOCK BRACKET	2
				NUT, SELF-LOCKING, HE HEXAGON,	1
				MOUNTING BRACKET.....	
				WASHER, LOCK MOUNTING.....	1
				NUT, PLAIN, HEXAGON PUMP MOUNTING.....	1

END OF FIGURE

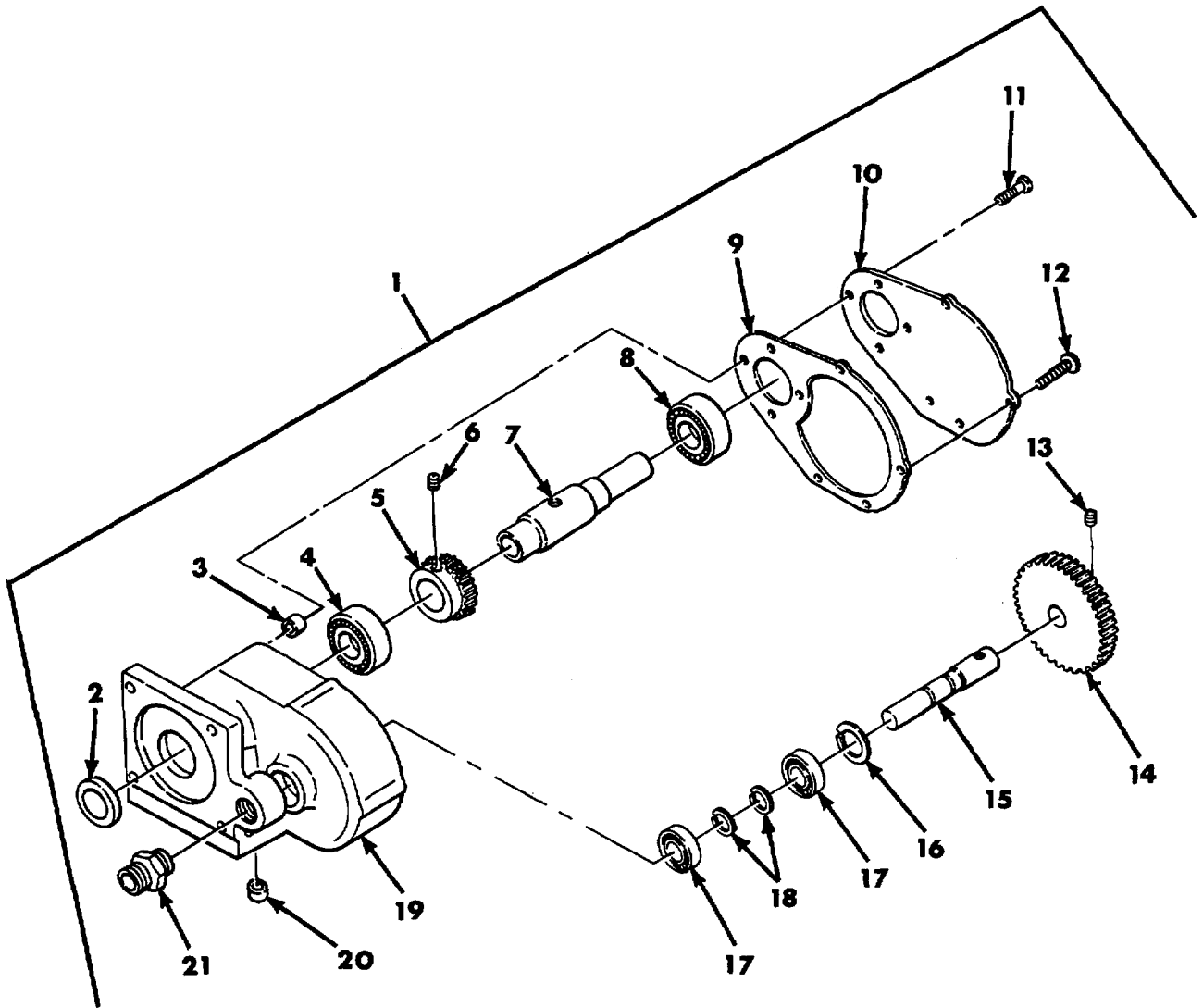

Figure 112. Hydraulic Gear Box Assembly 10943798.

SECTION II

TM 9-1450-500-24P

(1) ITEM NO	(2) SMR CODE	(3) CAGEC	(4) PART NUMBER	(5) DESCRIPTION AND USABLE ON CODES (UOC)	(6) QTY
				GROUP 2401 FIG. 112 HYDRAULIC GEAR BOX ASSEMBLY 10943798	
1	PAFFF	19207	10943798	GEAR BOX ASSEMBLY, P HYDRAULIC.....	1
2	PAFZZ	96906	MS51001-13-3BASI C	.SEAL, PLAIN ENCASED HYDRAULIC OIL..... PUMP BRACKET.....	1
3	PAFZZ	96906	MS21209F1-15	.INSERT, SCREW THREAD HYDRAULIC	8
4	PAFZZ	18876	700066	PUMP SUPPORT BRACKET..... .CONE AND ROLLERS, TA ANNULAR, PUMP.....	1
5	KFFZZ	19207	10943876	SUPPORT BRACKET SHAFT	1
6	PAFZZ	96906	MS51964-66	.PINION PART OF KIT P/N 5703010.....	1
7	PAFZZ	19207	10943870	.SETSCREW PART OF KIT P/N 5703010.....	1
8	PAFZZ	24617	714520	.SHAFT BRACKET	1
9	PAFZZ	19207	10892874	.BEARING, BALL, ANNULA PUMP SUPPORT	1
10	PAFZZ	19207	10943747	BRACKET..... .GASKET HYDRAULIC PUMP SUPPORT	1
11	PAFZZ	96906	MS35191-271	BRACKET..... .COVER SUPPORT BRACKET.....	1
12	PAFZZ	96906	MS35207-262	.SCREW, MACHINE HYDRAULIC PUMP	4
13	PAFZZ	96906	MS51964-68	SUPPORT BRACKET..... .SCREW, MACHINE HYDRAULIC PUMP COVER.....	4
14	KFFZZ	19207	10943879	.SETSCREW PART OF KIT P/N 5703010.....	1
15	PAFZZ	19207	10943875	.GEAR PART OF KIT P/N 5703010.....	1
16	PAFZZ	96906	MS16625-1112	.SHAFT PUMP.....	1
17	PAFZZ	18876	700037	.RING, RETAINING BRACKET	1
18	PAFZZ	96906	MS16624-1050	.BEARING, BALL, ANNULA PUMP BRACKET.....	2
19	PAFZZ	19207	10943799	GEAR SHAFT..... .RING, RETAINING BRACKET BEARING.....	2
20	PAFZZ	96906	MS21209-F6-10	.HOUSING, GEAR BOX.....	1
21	PAFZZ	19207	10892887	.INSERT, SCREW THREAD HYDRAULIC	3
				PUMP SUPPORT BRACKET..... .ADAPTER, PUMP SUPPOR SUPPORT,	1
				TACHOMETER DRIVE	1

END OF FIGURE

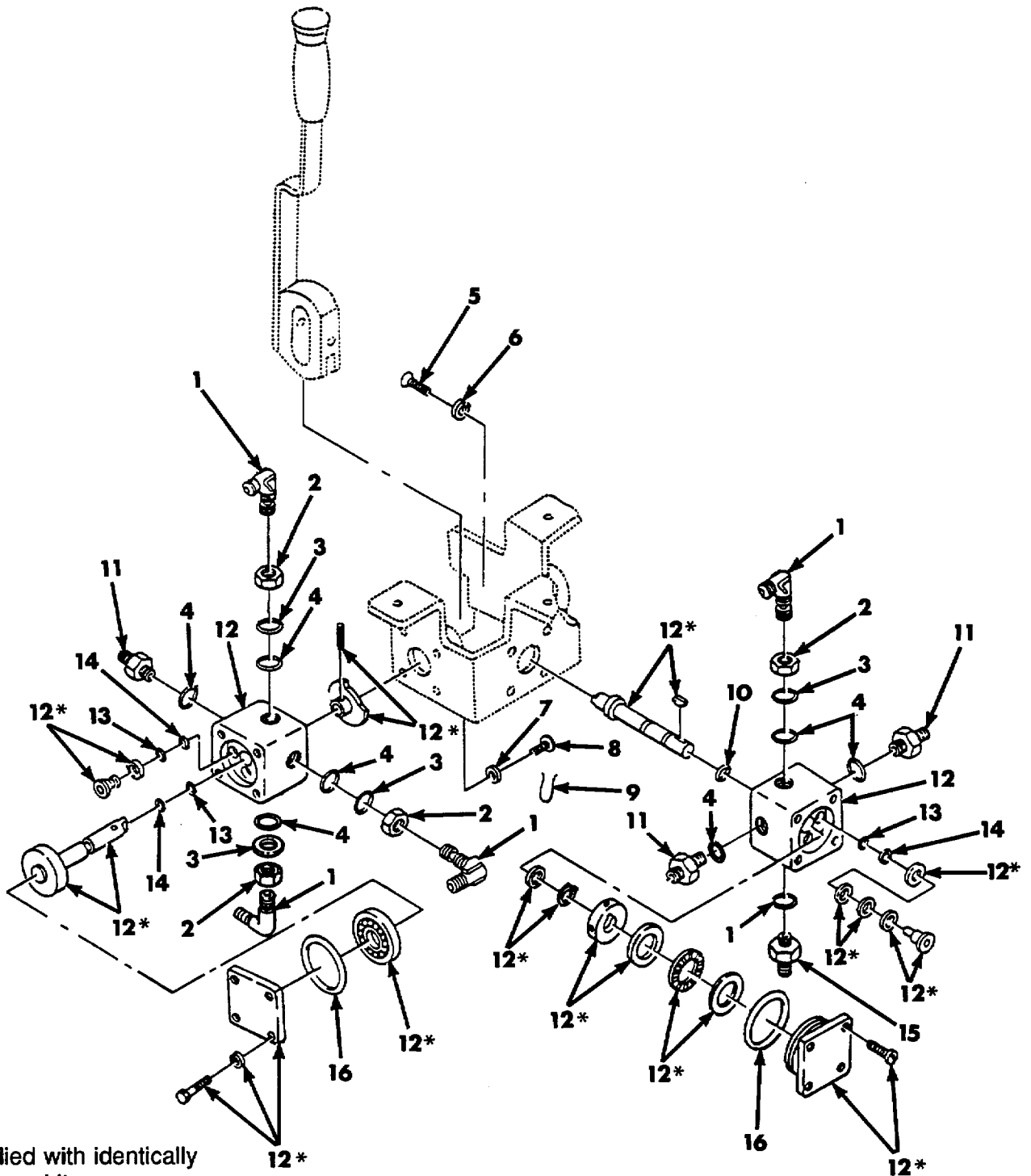

Figure 113. Roll and Elevation Control Valves.

SECTION II

TM 9-1450-500-24P

(1) ITEM NO	(2) SMR CODE	(3) CAGEC	(4) PART NUMBER	(5) DESCRIPTION AND USABLE ON CODES (UOC)	(6) QTY
				GROUP 2402 FIG. 113 ROLL AND ELEVATION CONTROL VALVES	
1	PAFZZ	96906	MS21908J4	ELBOW, TUBE HYDRAULIC VALVE	4
2	PAFZZ	88044	AN6289C4	LOCKNUT, TUBE FITTING,	4
				HYDRAULIC VALVE.....	
3	PAFZZ	96906	MS28777-4	WASHER, FLAT	4
4	PAFZZ	96906	MS28778-4	PACKING, PREFORMED HYDRAULIC VALVES.....	8
5	PAFZZ	96906	MS35191-273	SCREW, MACHINE ATTACHING	4
6	PAFZZ	96906	MS35336-21	WASHER, LOCK ATTACHING	4
7	PAFZZ	96906	MS27183-8	WASHER, FLAT ATTACHING	4
8	PAFZZ	96906	MS35266-65	SCREW, MACHINE ATTACHING	4
9	MFFZZ	96906	MS20995NC32	WIRE NICKEL-COPPER LOCK, SCREW	1
				ATTACHING, MAKE FROM NSN 9525-00-803- 3044	
10	PAFZZ	96906	MS28775-010	PACKING, PREFORMED USED WITH BENTON	1
				VALVE ONLY	
11	PAFZZ	96906	MS21902K4	NIPPLE, BOSS	8
12	PAFZZ	19207	10943585	VALVE, FOURWAY, NON-I ELEVATION AND.....	2
				ROLL, NON-I-BENTON OR BARKSDALE.....	
13	PAFZZ	96906	MS28774-007	PACKING, PREFORMED USED WITH BENTON	3
				VALVE ONLY	
13	PAFZZ	96906	MS28774-10	PACKING, PREFORMED USED WITH.....	4
				BARKSDALE VALVE.....	
14	PAFZZ	96906	MS29513-007	PACKING, PREFORMED USED WITH BENTON	3
				VALVE ONLY	
15	PAFZZ	96906	MS24423-4	VALVE, CHECK HYDRAULIC CONSOLE LINES.....	1
16	PAFZZ	96906	MS29513-031	PACKING, PREFORMED USED WITH BENTON	2
				VALVE ONLY	
16	PAFZZ	96906	MS29513-130	PACKING, PREFORMED USED WITH.....	2
				BARKSDALE VALVE ONLY.....	

END OF FIGURE

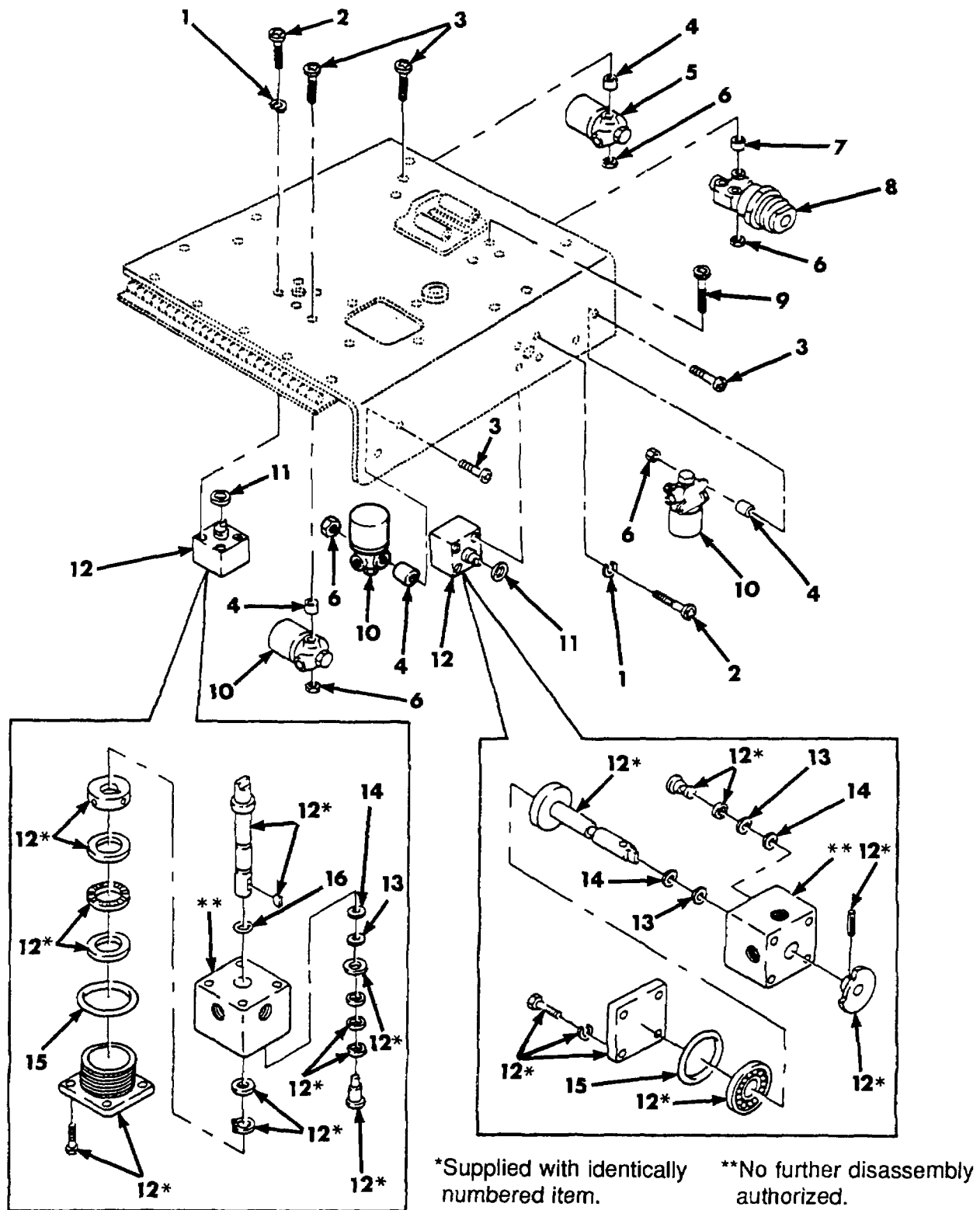

Figure 114. Hydraulic Control Extension and Azimuth Fourway Valve 10943585 and Solenoid Valves.

SECTION II

TM 9-1450-500-24P

(1) ITEM NO	(2) SMR CODE	(3) CAGEC	(4) PART NUMBER	(5) DESCRIPTION AND USABLE ON CODES (UOC)	(6) QTY
				GROUP 2402 FIG. 114 HYDRAULIC CONTROL EXTENSION AND AZIMUTH FOURWAY VALVE 10943585 AND SOLENOID VALVES	
1	PAFZZ	96906	MS35335-32	WASHER, LOCK VALVE	8
2	PAFZZ	96906	MS35207-262	SCREW, MACHINE WAY VALVE	8
3	PAFZZ	96906	MS35207-268	SCREW, MACHINE SOLENOID VALVE	8
4	PAFZZ	80205	NAS43HT3-32	SPACER, SLEEVE	8
5	PAFZZ	19207	8738105	VALVE, SOLENOID PRESSURE SYSTEM.....	8
6	PAFZZ	96906	MS21045-3	NUT, SELF-LOCKING, HE SOLENOID VALVE,	11
				PRESSURE REGULATOR VALVE, AND FILTER	
				BRACKET.....	
7	PAFZZ	80205	NAS43HT3-39	SPACER, SLEEVE PRESSURE REGULATOR.....	3
				VALVE.....	
8	PAFDD	19207	11626026	VALVE, REGULATING, FL	1
9	PAFZZ	96906	MS35207-273	SCREW, MACHINE PRESSURE REGULATOR.....	3
				VALVE.....	
10	PAFZZ	19207	8738105-1	VALVE, SOLENOID AND AZIMUTH LOCKNUT.....	3
11	PAFZZ	19207	10943618	SEAL, NONMETALLIC RO	2
12	PAFFF	19207	10943585	VALVE, FOURWAY, NON-I HYDRAULIC	2
				CONTROL EXTENSION AND AZIMUTH	
13	PAFZZ	96906	MS28774-007	.PACKING, PREFORMED USE WITH BENTON.....	3
				VALVE ONLY	
13	PAFZZ	19207	219130131	.RETAINER, PACKING USE WITH.....	4
				BARKSDALE VALVE ONLY.....	
14	PAFZZ	96906	MS28775-010	.PACKING, PREFORMED USE WITH	4
				BARKSDALE VALVE ONLY.....	
14	PAFZZ	96906	MS29513-007	.PACKING, PREFORMED USE WITH BENTON.....	3
				VALVE ONLY	
15	PAFZZ	96906	MS29513-031	.PACKING, PREFORMED USE WITH BENTON.....	1
				VALVE ONLY	
15	PAFZZ	96906	MS29513-130	.PACKING, PREFORMED USE WITH	1
				BARKSDALE VALVE ONLY.....	
16	PAFZZ	96906	MS28775-010	.PACKING, PREFORMED USE WITH	1
				BARKSDALE VALVE ONLY.....	

END OF FIGURE

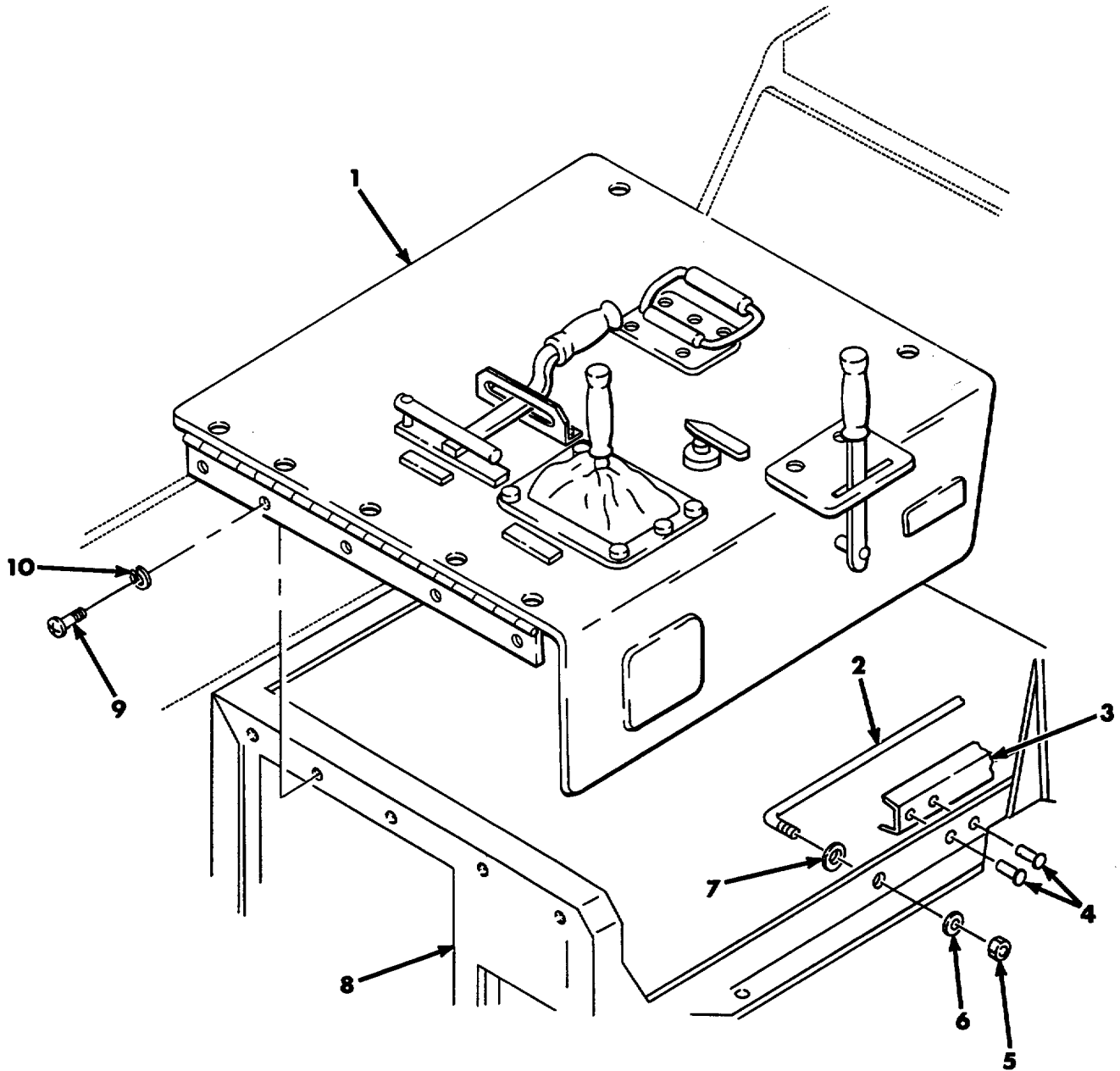

Figure 115. Hydraulic Console Assembly.

SECTION II

TM 9-1450-500-24P

(1) ITEM NO	(2) SMR CODE	(3) CAGEC	(4) PART NUMBER	(5) DESCRIPTION AND USABLE ON CODES (UOC)	(6) QTY
GROUP 2403					
FIG. 115 HYDRAULIC CONSOLE ASSEMBLY					
1	PBFFF	19207	11675147	HYDRAULIC CONSOLE ASSEMBLY	1
2	PAFZZ	19207	11675259	SUPPORT, CONSOLE	1
3	PAFZZ	80205	NAS1464-024-10C	CLIP, SPRING TENSION.....	1
4	PAFZZ	96906	MS20426AD2-5	RIVET, SOLID	2
5	PAFZZ	96906	MS21044-N4	NUT, SELF-LOCKING, H.....	1
6	PAFZZ	80205	NAS620-416	WASHER, FLAT	1
7	PAFZZ	19207	11675219	WASHER, SPRING TENS WASHER	1
8	PAFFF	19207	11675263	FRAME, STRUCTURAL, VE	1
9	PAFZZ	96906	MS35207-265	SCREW, MACHINE	5
10	PAFZZ	96906	MS27183-8	WASHER, FLAT	5

END OF FIGURE

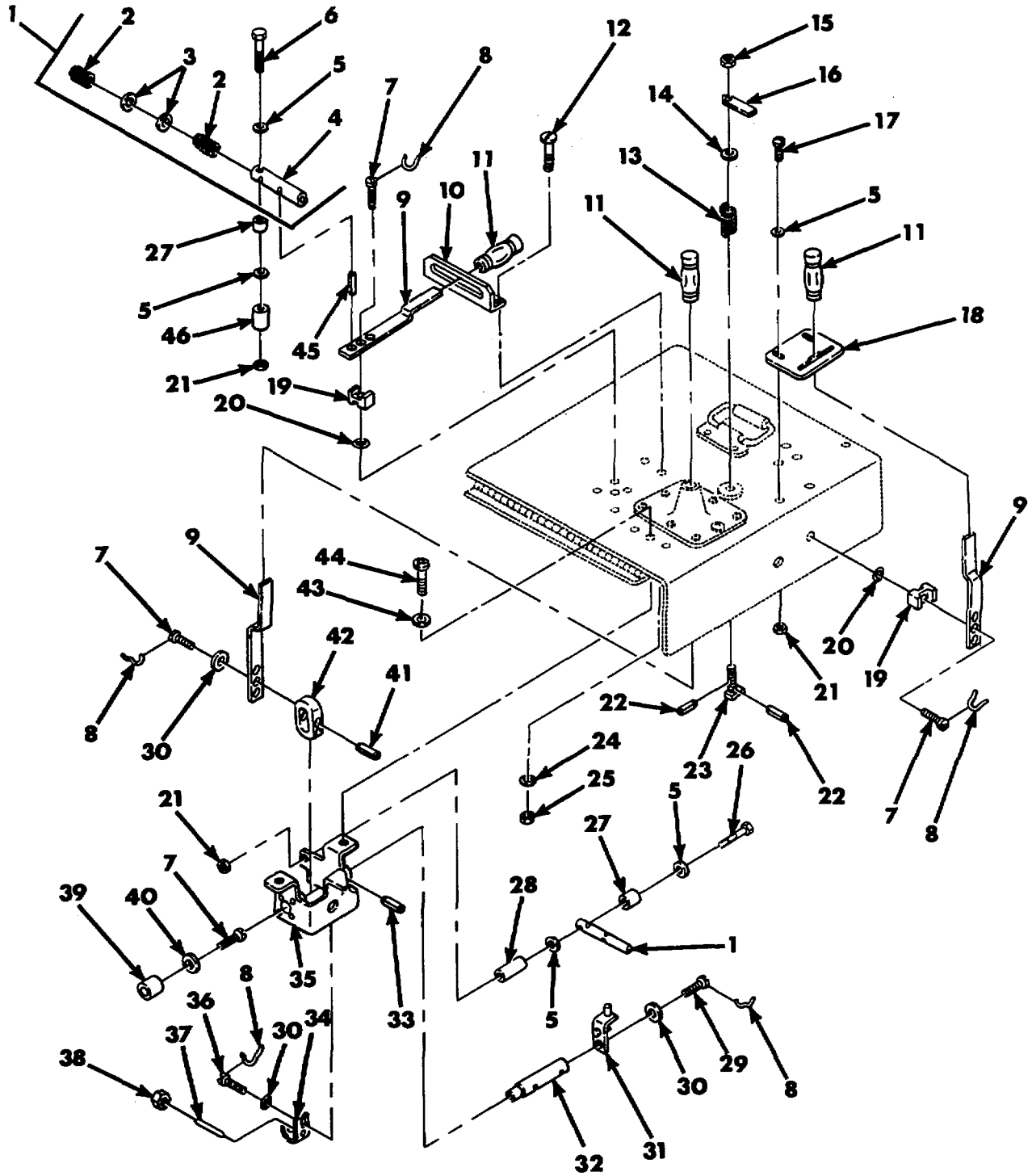

Figure 116. Self-Centering Control Lever 9097020 and Associated Control Levers.

SECTION II

TM 9-1450-500-24P

(1) ITEM NO	(2) SMR CODE	(3) CAGEC	(4) PART NUMBER	(5) DESCRIPTION AND USABLE ON CODES (UOC)	(6) QTY
				GROUP 2403	
				FIG. 116 SELF-CENTERING CONTROL LEVER	
				9097020 AND ASSOCIATED	
				CONTROL LEVERS	
1	PAFFF	19207	9097020	CONTROL LEVER, SELF-CENTERING	2
2	PAFZZ	19207	9097022	.SPRING, HELICAL, COMP COMPRESSION,	2
				SELF-CENTERING CONTROL	
3	PAFZZ	96906	MS27183-42	.WASHER, FLAT	2
4	XDFZZ	19207	9097021	.SHELL	1
5	PAFZZ	96906	MS27183-11	WASHER, FLAT LEVER	6
6	PAFZZ	96906	MS90727-16	SCREW, CAP, HEXAGON H CONTROL LEVER	1
7	PAFZZ	96906	MS35266-65	SCREW, MACHINE SELF-CENTERING	4
				CONTROL HANDLE	
8	MFFZZ	96906	MS20995NC32	WIRE, NICKEL-COPPER LOCKING, MAKE	5
				FROM NSN	
9	PAFZZ	19207	10943568	LEVER	3
10	PAOZZ	19207	11675112	BRACKET, VEHICULAR C	1
11	PAOZZ	19207	9093215	GRIP, HANDLE HYDRAULIC CONTROL	3
				LEVERS	
12	PAFZZ	96906	MS35207-265	SCREW, MACHINE	2
13	PAFZZ	96906	MS24585C469	SPRING, HELICAL, COMP COMPRESSION,	1
				HOIST CONTROL VALVE LOCK	
14	PAFZZ	96906	MS27183-12	WASHER, FLAT VALVE LOCK	1
15	PAFZZ	96906	MS21045-5	NUT, SELF-LOCKING, HE HEXAGON, HANDLE	1
				RETAINING VALVE LOCK	
16	PAFZZ	19207	10943575	HANDLE HYDRAULIC HOIST CONTROL	1
				VALVE	
17	PAFZZ	96906	MS35207-282	SCREW, MACHINE RETAINING HYDRAULIC	2
				CONTROL LEVER	
18	PAFZZ	19207	10943664	PLATE, MOUNTING HYDRAULIC CONTROL	1
				LEVER	
19	PAFZZ	19207	10943756	ADAPTER, VALVE HANDL CONTROL	2
20	PAFZZ	19207	10943618	SEAL	2
21	PAFZZ	96906	MS21045-4	NUT, SELF-LOCKING, HE	3
22	PAFZZ	96906	MS16562-27	PIN, SPRING RETAINING	2
23	PAFZZ	19207	10943574	SHAFT AND CLUTCH HA CONTROL VALVE	1
24	PAFZZ	96906	MS27183-42	WASHER, FLAT	2
25	PAFZZ	96906	MS21045-3	NUT, SELF-LOCKING, HE	2
26	PAFZZ	96906	MS90727-18	SCREW, CAP, HEXAGON H SELF-CENTERING	1
				CONTROL	
27	PAFZZ	80205	NAS76A4-024	BEARING, SLEEVE SELF-CENTERING	2
				CONTROL	
28	PAFZZ	80205	NAS43HT8-88	SPACER, SLEEVE	1
29	PAFZZ	96906	MS35266-64	SCREW, MACHINE ASSEMBLY	1
30	PAFZZ	96906	MS27183-9	WASHER, FLAT ASSEMBLY	3
31	PAFZZ	19207	10943569	CONNECTING LINK, RIG SELF-CENTERING	1
				CONTROL	
32	PAFZZ	19207	10943562	SHAFT VALVE	1
33	PAFZZ	96906	MS16562-253	PIN, SPRING VALVE SHAFT	1
34	PAFZZ	19207	10943563	LEVER, REMOTE CONTRO ELEVATING	1
				CONTROL, VALVE BRACKET	

SECTION II

TM 9-1450-500-24P

(1) ITEM NO	(2) SMR CODE	(3) CAGEC	(4) PART NUMBER	(5) DESCRIPTION AND USABLE ON CODES (UOC)	(6) QTY
35	PAFZZ	19207	10943564	BRACKET, MULTIPLE AN CONTROL VALVE.....	1
36	PAFZZ	96906	MS20073-03-04	BOLT, MACHINE.....	1
37	PAFZZ	19207	7018843	PLUNGER, BALL ELEVATING CONTROL.....	1
38	PAFZZ	96906	MS27151-18	NUT, STAMPED ELEVATING CONTROL.....	1
39	PAFZZ	19207	10943565	EXTENSION, SHAFT FOUR WAY VALVE.....	1
40	PAFZZ	96906	MS35337-81	WASHER, LOCK.....	1
41	PAFZZ	96906	MS16562-256	PIN, SPRING HANDLE YOKE.....	1
42	PAFZZ	19207	10943567	CLEVIS, ROD END.....	1
43	PAZZ	96906	MS35335-33	WASHER, LOCK.....	2
44	PAFZZ	96906	MS35207-280	SCREW, MACHINE.....	2
45	PAFZZ	96906	MS16562-9	PIN, SPRING.....	1
46	PAFZZ	80205	NAS43HT4-59	SPACER, SLEEVE.....	1

END OF FIGURE

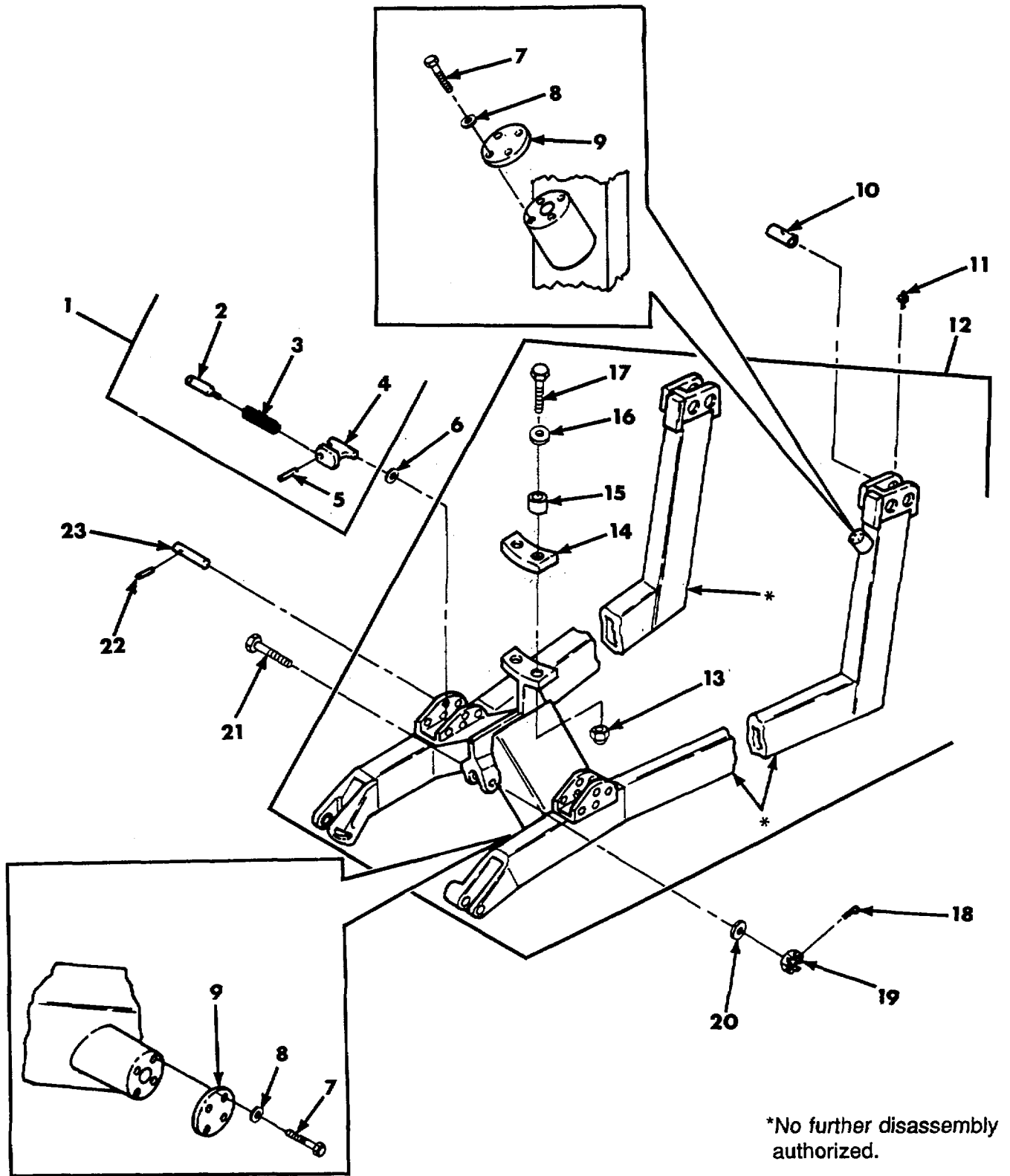

Figure 117. Spacer 9098821, Transfer Arm Assembly 9171200, and Related Parts.

SECTION II

TM 9-1450-500-24P

(1) ITEM NO	(2) SMR CODE	(3) CAGEC	(4) PART NUMBER	(5) DESCRIPTION AND USABLE ON CODES (UOC)	(6) QTY
				GROUP 2405 FIG. 117 SPACER 9098821, TRANSFER ARM ASSEMBLY 91712001, AND RELATED PARTS	
1	AFFFF	19207	9098821	SPACER, TRANSFER ARM	2
2	PAFZZ	19207	9098824	.BOLT, SLIDE HOIST	1
3	XBFZZ	19207	9098825	.SPRING	1
4	PAFZZ	19207	9098822	.STOP, BLOCK	1
5	PAFZZ	19207	9098823	.PIN, STRAIGHT	1
6	PAFZZ	96906	MS27183-12	WASHER, FLAT RETAINING PIN	2
7	PAFZZ	96906	MS35206-215	SCREW, MACHINE	8
8	PAFZZ	96906	MS35333-36	WASHER, LOCK	8
9	PAFZZ	19207	9098515	PLATE, RETAINING, ELE ASSEMBLY	2
10	PAHZZ	19207	9097714	BEARING, SLEEVE SUPPORT ARM	4
11	PAOZZ	96906	MS15002-1	FITTING, LUBRICATION MOUNTING YOKE	4
12	PAFFF	19207	9171200	ARM ASSEMBLY, TRANSF	11
13	PAFZZ	96906	MS21045-4	.NUT, SELF-LOCKING, HE HEXAGON	2
14	PAFZZ	19207	9098542	.SPACER, PLATE	1
15	PAFZZ	80205	NAS42HT8-22	.SPACER, SLEEVE	2
16	PAFZZ	88044	AN970-4	.WASHER, FLAT	2
17	PAFZZ	96906	MS35207-284	.SCREW, MACHINE	2
18	PAFZZ	96906	MS24665-376	PIN, COTTER ROD END	1
19	PAFZZ	88044	AN320C16	NUT, PLAIN, SLOTTED, H HEXAGON	1
				CYLINDER ROD END	
20	PAFZZ	88044	AN960C1616L	WASHER, FLAT CYLINDER ROD END TO	1
				TRANSFER ARM ASSEMBLY	
21	PAFZZ	80205	NAS464P16-44	BOLT, SHEAR CYLINDER ROD END TO	1
				TRANSFER ARM ASSEMBLY	
22	PAFZZ	96906	MS16562-27	PIN, SPRING TRANSFER ARM PIN	2
23	PAFZZ	18876	9098820	PIN, STRAIGHT, HEADLE TO TRANSFER ARM	2

END OF FIGURE

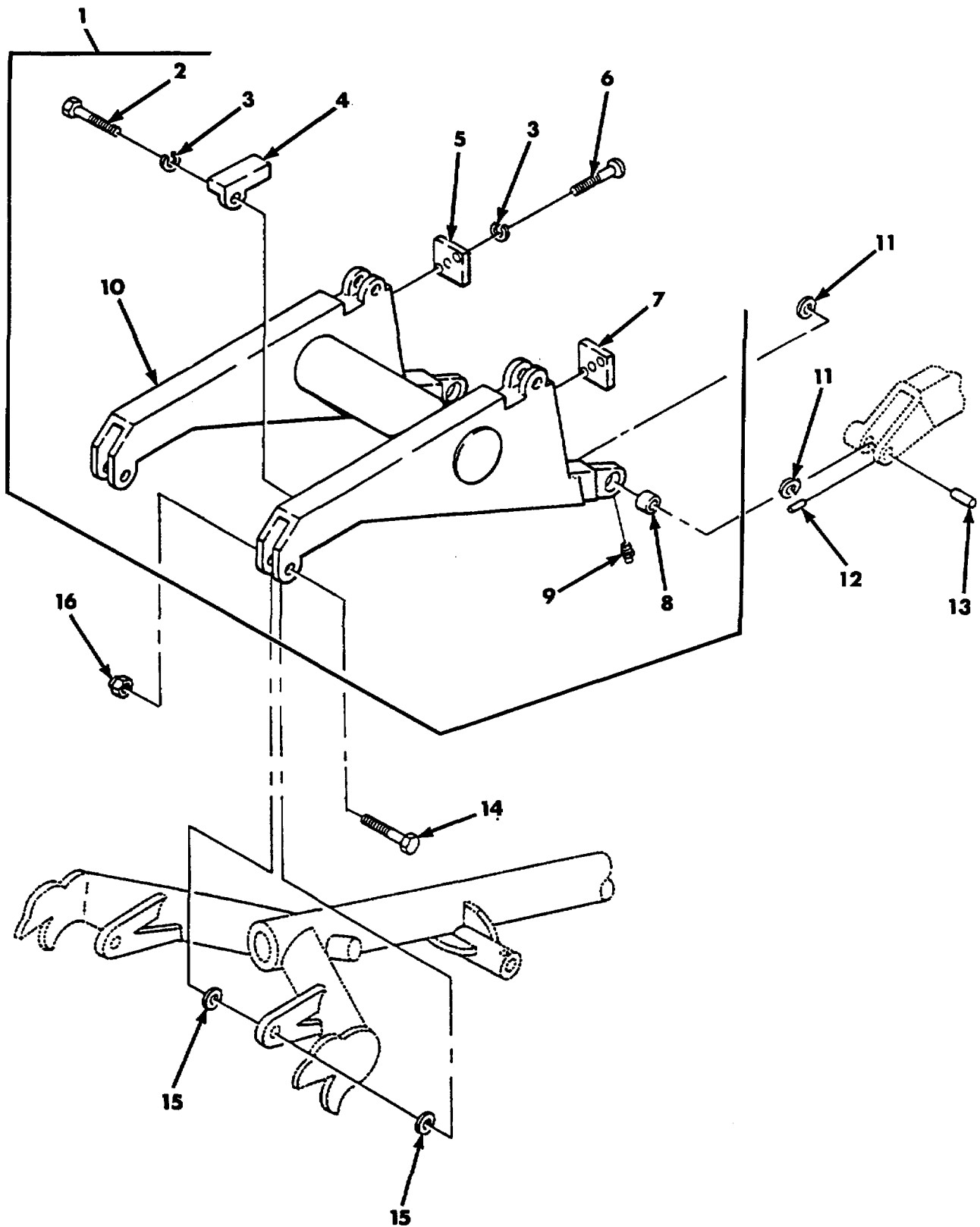

Figure 118. Rigid Superstructure Connecting Link 9171119 and Related Parts.

SECTION II

TM 9-1450-500-24P

(1) ITEM NO	(2) SMR CODE	(3) CAGEC	(4) PART NUMBER	(5) DESCRIPTION AND USABLE ON CODES (UOC)	(6) QTY
				GROUP 2405 FIG. 118 RIGID SUPERSTRUCTURE CONNECTING LINK 9171119 AND RELATED PARTS	
1	PAFFF	19207	9171119	CONNECTING LINK, RIG SUPERSTRUCTURE.....	1
2	PAFZZ	96906	MS90726-5	.SCREW, CAP, HEXAGON H	2
3	PAFZZ	96906	MS35338-139	.WASHER, LOCK	6
4	PAFZZ	19207	10892905	.BRACKET LINK GUARD LINK GUARD	1
5	PAFZZ	19207	9171154	.CONNECTING LINK, RIG.....	1
6	PAFZZ	96906	MS16998-43	.SCREW, CAP, SOCKET HE ATTACHING	4
7	PAFZZ	19207	9098269	.CONNECTING LINK, RIG	1
8	PAHZZ	19207	9097480	.BEARING, SLEEVE.....	2
9	PAFZZ	96906	MS15002-1	.FITTING, LUBRICATION LINK ASSEMBLY	2
				SUPERSTRUCTURE.....	
10	XAFZZ	19207	9171118	.LINK.	1
11	PAFZZ	88044	AN960C1616L	WASHER, FLAT	V
12	PAHZZ	80205	NAS561P6-32	PIN, SPRING MISSILE MANUAL RELEASE	2
13	PAHZZ	19207	9098212	PIN, STRAIGHT, HEADED CENTER MISSILE	2
				MANUAL RELEASE.....	
14	PAFZZ	80205	NAS464P14-39	BOLT, SHEAR ASSEMBLY	2
15	PAFZZ	88044	AN960-1416L	WASHER, FLAT ASSEMBLY.....	V
16	PAFZZ	96906	MS21083N14	NUT, SELF-LOCKING, HE HEXAGON LINK.....	2
				ASSEMBLY	

END OF FIGURE

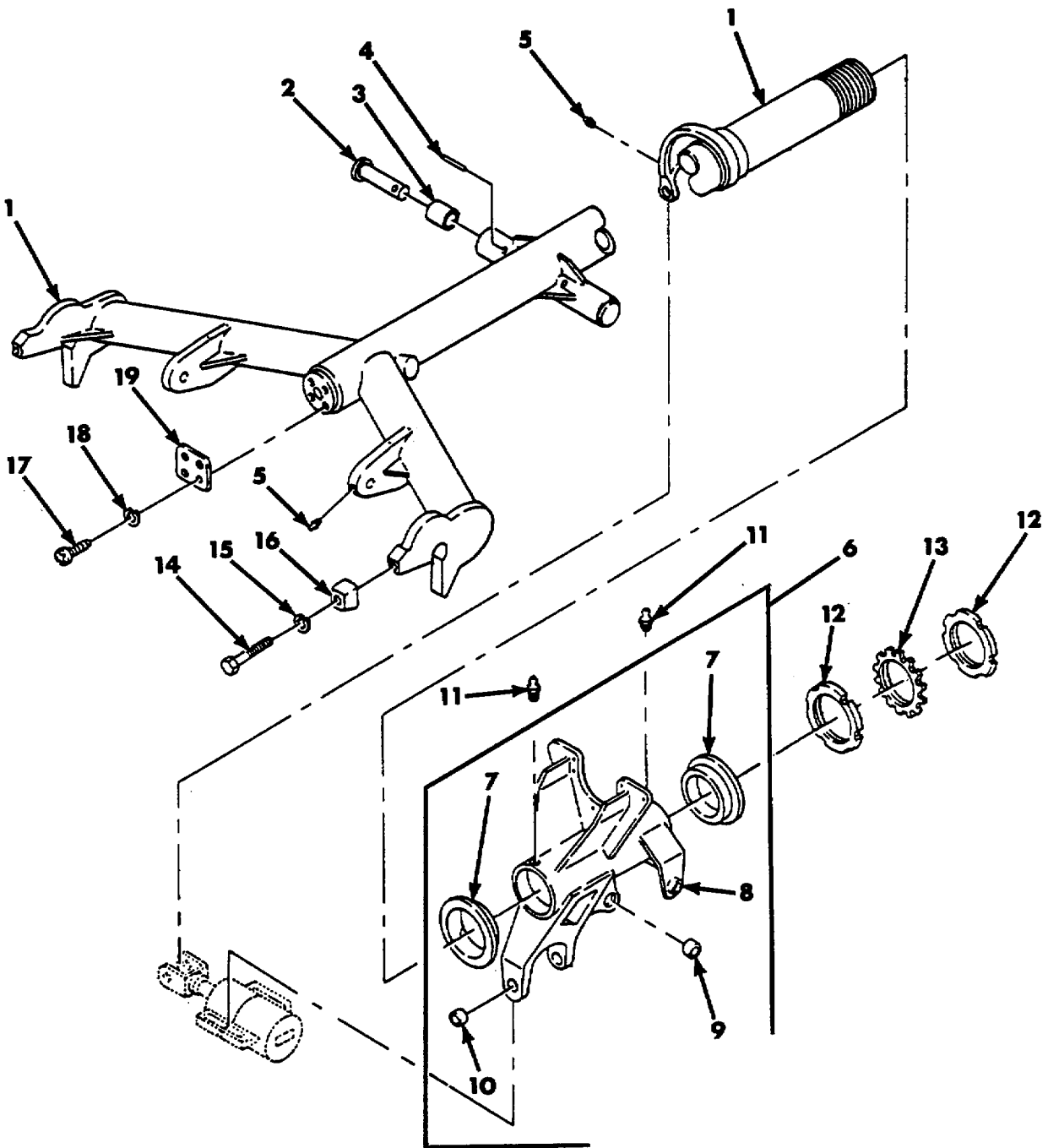

Figure 119. Main Index Boom and Main Index Boom Support 10892793.

SECTION II

TM 9-1450-500-24P

(1) ITEM NO	(2) SMR CODE	(3) CAGEC	(4) PART NUMBER	(5) DESCRIPTION AND USABLE ON CODES (UOC)	(6) QTY
				GROUP 2405	
				FIG. 119 MAIN INDEX BOOM AND MAIN INDEX BOOM SUPPORT 10892793	
1	PBFZZ	19207	11675286	BOOM, HOIST SUPPORT	1
2	PAFZZ	18876	9098232	PIN, STRAIGHT, HEADLE HEADLESS,	2
				CENTER MISSILE RELEASE	
3	PAHZZ	19207	9094144	BEARING, SLEEVE	2
4	PAHZZ	80205	NAS561P6-32	PIN, SPRING	2
5	PAOZZ	96906	MS15002-1	FITTING, LUBRICATION BOOM ASSEMBLY	2
6	PAFDD	19207	10892793	SUPPORT, MAIN INDEX BOOM	1
7	PAFZZ	18876	9097556	.BEARING, SLEEVE BOOM SUPPORT	2
8	XAFDD	19207	10892794	.SUPPORT.	1
9	PAFZZ	19207	9098399	.BEARING, SLEEVE BOOM SUPPORT	1
				ASSEMBLY	
10	PAFZZ	19207	10892795	.BUSHING, BOOM SUPPORT	2
11	PAOZZ	96906	MS15002-3	FITTING, LUBRICATION SUPPORT	2
				ASSEMBLY	
12	XDFZZ	96906	MS19068-222	NUT, PLAIN, ROUND	2
13	PAFZZ	96906	MS19070-222	WASHER, KEY	1
14	PAFZZ	96906	MS20007-15	BOLT, INTERNAL WRENC WRENCH,	2
				INDEXING FORK TIP	
15	PAFZZ	96906	MS20002C7	WASHER, RECESSED INDEXING FORK TIP	2
16	PAFZZ	18876	9097437	TIP, FORK, INDEXING	2
17	PAFZZ	96906	MS35207-263	SCREW, MACHINE MOUNTING	4
18	PAFZZ	96906	MS35338-43	WASHER, LOCK MOUNTING	4
19	PAFZZ	19207	9098487	PLATE, MOUNTING, FLAT	1

END OF FIGURE

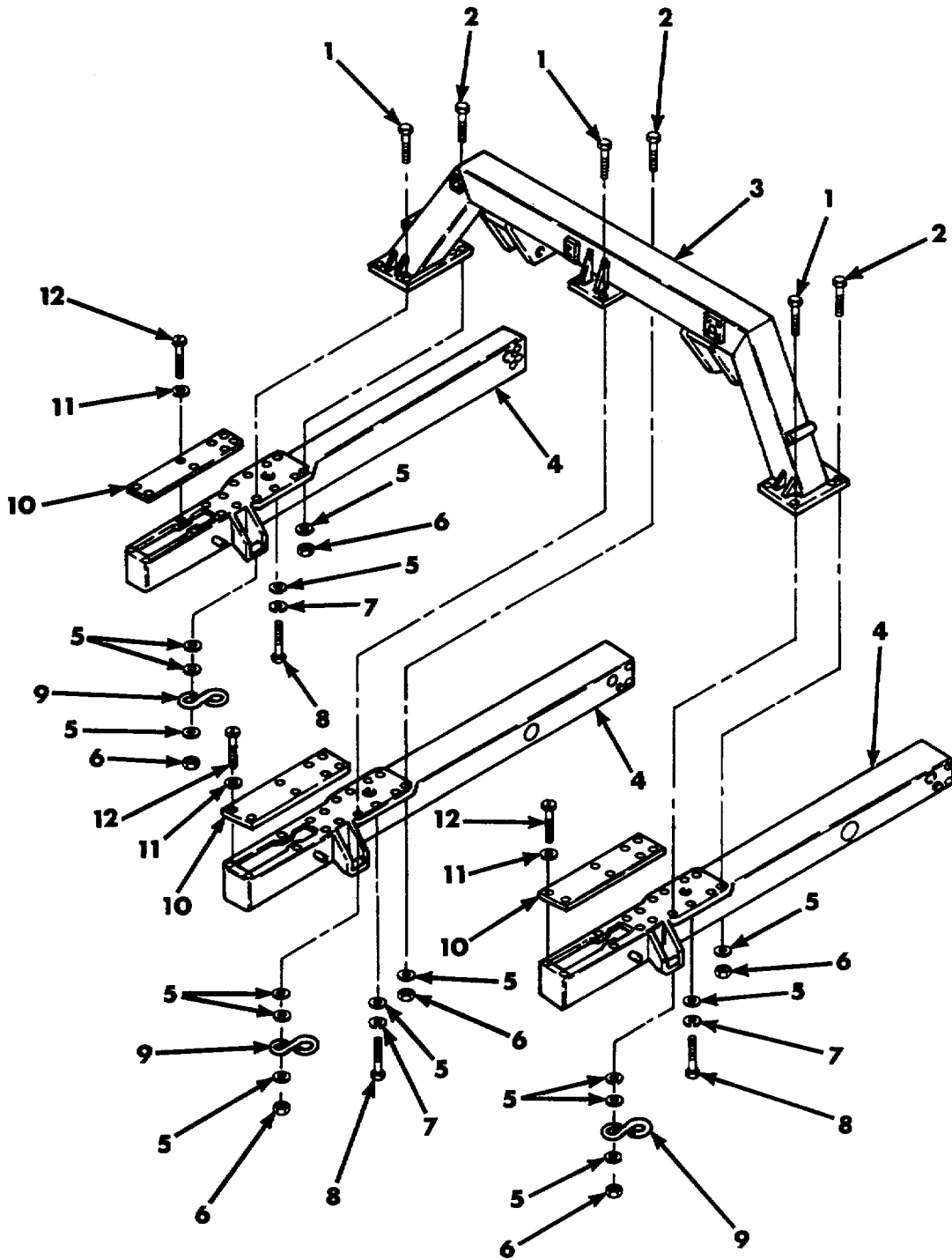

Figure 120. Yoke and Hoisting Beams.

SECTION II

TM 9-1450-500-24P

(1) ITEM NO	(2) SMR CODE	(3) CAGEC	(4) PART NUMBER	(5) DESCRIPTION AND USABLE ON CODES (UOC)	(6) QTY
GROUP 2405					
FIG. 120 YOKE AND HOISTING BEAMS					
1	PAOZZ	88044	AN6-21A	BOLT, MACHINE	3
2	PAFZZ	88044	AN6-17A	BOLT, MACHINE	15
3	PBFFF	19207	9099924	BEAM, HOISTING	1
4	PAHZZ	19207	10943945	BEAM, HOISTING, GUIDE GUIDED MISSILE,	3
SUPERSTRUCTURE.....					
5	XAFZZ	96906	MS27183-14	WASHER, FLAT SUPPORT.....V	
6	PAOZZ	96906	MS21045-6	NUT.....	21
7	PFFZZ	96906	MS35338-141	WASHER, LOCK SUPPORT.....	6
8	PAFZZ	88044	AN6-14A	BOLT, MACHINE SUPPORT	6
9	PAOZZ	19207	11675266	HOOK, CHAIN, S.....	3
10	PAFZZ	19207	9171257	COVER, ACCESS BEAM SUPPORT	3
11	PAFZZ	96906	MS27183-8	WASHER, FLAT SUPPORT	24
12	PAFZZ	96906	MS35265-60	SCREW, MACHINE SUPPORT	24

END OF FIGURE

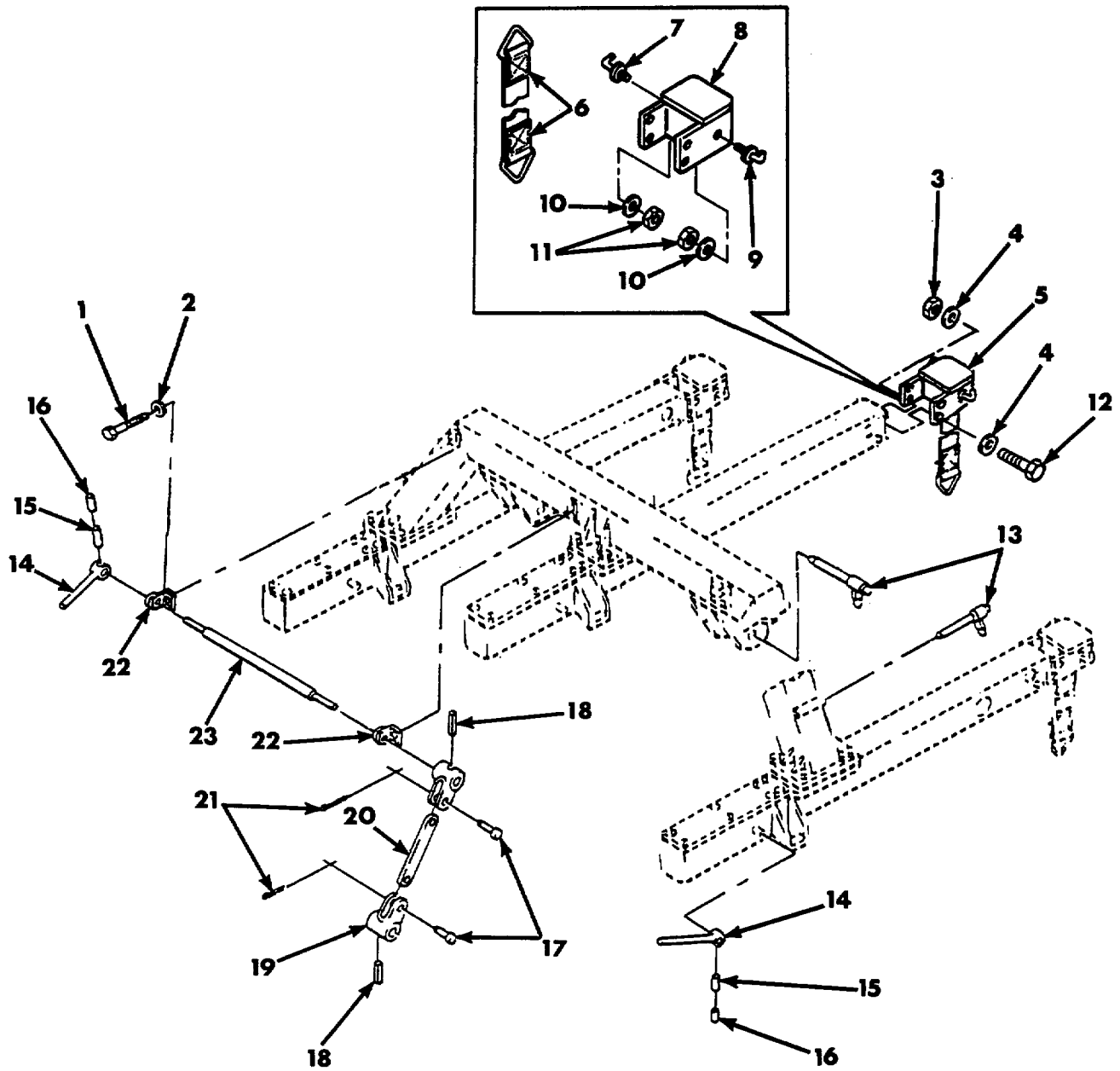

Figure 121. Yoke, Hoisting Beams, and Safety Strap Adapter Assembly
11675265.

SECTION II

TM 9-1450-500-24P

(1) ITEM NO	(2) SMR CODE	(3) CAGEC	(4) PART NUMBER	(5) DESCRIPTION AND USABLE ON CODES (UOC)	(6) QTY
				GROUP 2405 FIG. 121 YOKE, HOISTING BEAMS, AND SAFETY STRAP ADAPTER ASSEMBLY 11675265	
1	PAFZZ	96906	MS90725-34	BOLT, MACHINE SUPPORT	4
2	PAFZZ	96906	MS27183-12	WASHER, FLAT SUPPORT	4
3	PAOZZ	96906	MS21045-7	NUT, SELF-LOCKING, HE	6
4	PAOZZ	96906	MS27183-16	WASHER, FLAT	12
5	AOOOO	19207	11675265	ADAPTER ASSEMBLY, SAFETY STRAP	3
6	PAOZZ	19207	11675142	.STRAP, WEBBING	1
7	PAOZZ	19207	11675233	.BOLT, HOOK	1
8	PAOZZ	19207	11675141	.ADAPTER, SAFETY STRA	1
9	PAOZZ	19207	11675260	.HOOK, HOIST	1
10	PAOZZ	96906	MS27183-14	.WASHER, FLAT	2
11	PAOZZ	96906	MS21045-6	.NUT, SELF-LOCKING, HE	2
12	PAOZZ	96906	MS90726-99	SCREW, CAP, HEXAGON H	6
13	PAFZZ	19207	9098618	PIN, QUICK RELEASE YOKE TUBE	3
14	PAFZZ	18876	9171279	LATCH, SWITCH SUPPORT	3
15	PAFZZ	96906	MS16562-39	PIN, SPRING RETAINING HANDLE	3
16	PAFZZ	96906	MS16562-57	PIN, SPRING RETAINING HANDLE	3
17	PAFZZ	96906	MS20392-3C23	PIN, STRAIGHT, HEADED LINK ROD	2
18	PAFZZ	96906	MS16562-56	PIN, SPRING	2
19	PAFZZ	18876	9093405	CONNECTING LINK, RIG LINK ROD	2
20	PAFZZ	18876	9171280	CONNECTING LINK, RIG SUPPORT	1
21	PAFZZ	96906	MS24665-132	PIN, COTTER	2
22	PAFZZ	19207	9171106	SUPPORT ASSEMBLY, LATCH AND RELEASE	2
23	PAFZZ	19207	9171250	PIN, SHOULDER, HEADLE HEADLESS, BEAM	1
				SUPPORT	

END OF FIGURE

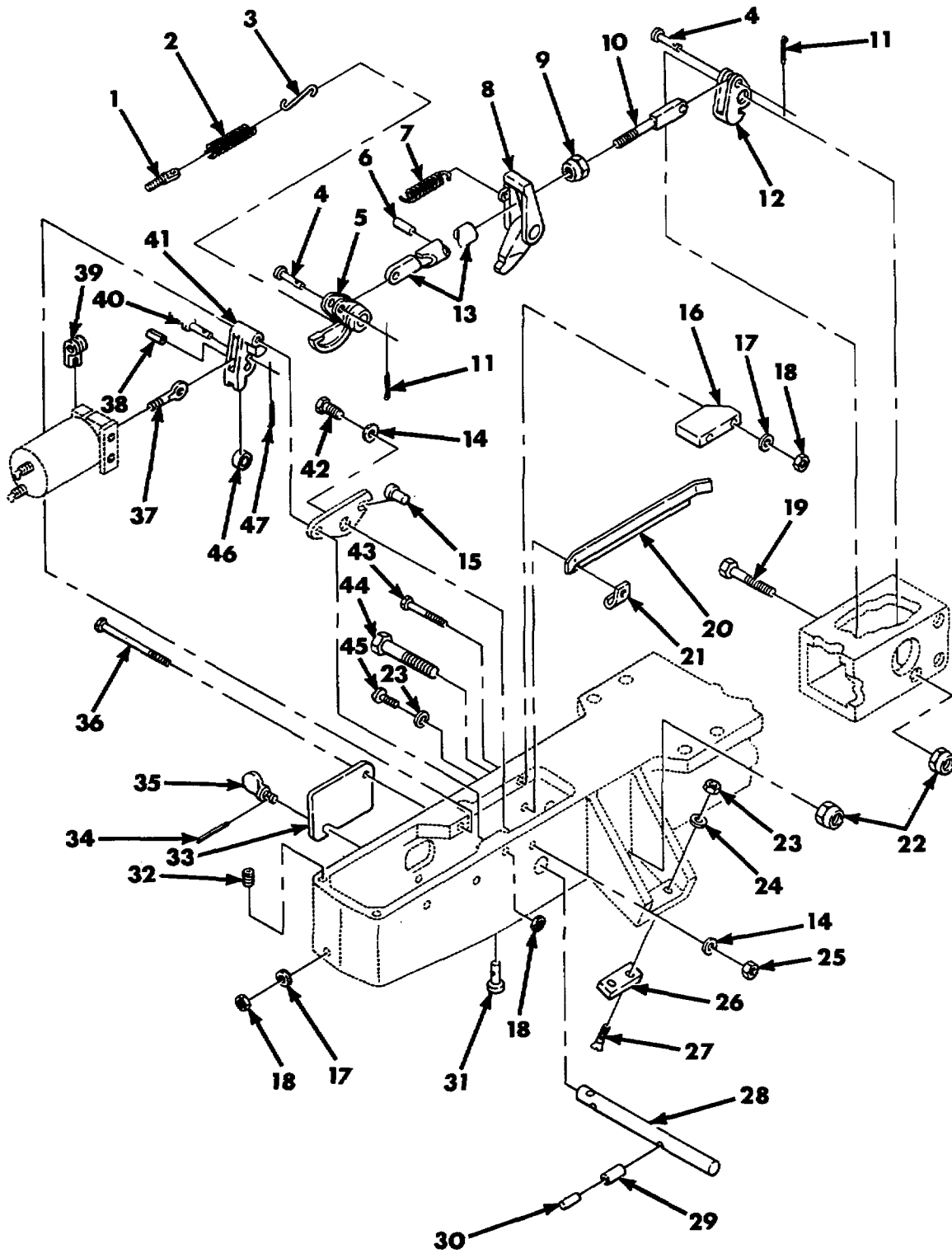

Figure 122. Hoisting Beams Exploded View.

SECTION II

TM 9-1450-500-24P

(1) ITEM NO	(2) SMR CODE	(3) CAGEC	(4) PART NUMBER	(5) DESCRIPTION AND USABLE ON CODES (UOC)	(6) QTY
GROUP 2405					
FIG. 122 HOISTING BEAMS EXPLODED VIEW					
1	PAFZZ	88044	AN43-7	BOLT, EYE HOISTING BEAM.....	1
2	PAFZZ	19207	9093554	SPRING EXTENSION, HOISTING BEAM	1
3	PAFZZ	18876	9098568	RELEASE	1
4	PAFZZ	96906	MS20392-4C25	HOOK, CHAIN, S SPRING.....	2
5	PAFZZ	19207	9171258	PIN, STRAIGHT, HEADED ACTUATOR LOCK,.....	1
6	PAFZZ	96906	MS16562-66	CAM	1
7	PAFZZ	19207	9093373	CAM, CONTROL	1
8	PAFZZ	19207	11675117	PIN, SPRING CONNECTING LINK.....	1
9	PAFZZ	96906	MS21245-8	SPRING, HELICAL, EXTE EXTENSION, LATCH.....	1
10	PAFZZ	19207	9171268	LATCH.....	1
11	PAFZZ	96906	MS24665-283	NUT, SELF-LOCKING, HE	1
12	PAFZZ	19207	11675118	CONNECTOR.....	1
13	PAFZZ	19207	9171252	PIN, COTTER LOCK, CAM.....	2
14	PAFZZ	96906	MS27183-8	LATCH.....	1
15	PAFZZ	19207	9171264	CONNECTING LINK, RIG RIGID, LATCH.....	1
16	PAFZZ	19207	9171255	WASHER, FLAT	2
17	PAFZZ	96906	MS27183-10	PIN, ECCENTRIC MOUNTING SWITCH, PLATE.....	1
18	PAFZZ	96906	MS21045-4	STOP, LATCH, RELEASE CAM LATCH	1
19	PAFZZ	80205	NAS464-8A43	WASHER, FLAT	3
20	XDFZZ	19207	9171103	NUT, SELF-LOCKING, HE HEXAGON, STOP	4
21	PAFZZ	96906	MS90723-29	LATCH.....	1
22	PAFZZ	96906	MS21245-8	BOLT, SHEAR BEAM	1
23	PAFZZ	96906	MS21044N08	STRAP	1
24	PAFZZ	96906	MS27183-7	NUT, SHEET SPRING RELEASE, STOP STRAP	3
25	PAFZZ	96906	MS21042-3	NUT, SELF-LOCKING, HE RELEASE, STOP	2
26	PAFZZ	19207	9098719	STRAP	4
27	PAFZZ	96906	MS35190-258	NUT, SELF-LOCKING, HE HEXAGON,	4
28	PAFZZ	19207	9171262	HOUSING BEAM.....	1
29	PAFZZ	96906	MS16562-57	WASHER, FLAT BEAM	6
30	PAFZZ	96906	MS16562-39	NUT, SELF-LOCKING, EX.....	1
31	PAFZZ	19207	9171269	PAD, CUSHIONING MISSILE ATTACH	2
32	PAFZZ	96906	MS21209C1-15	SCREW, MACHINE HOUSING BEAM	4
33	PAFZZ	19207	9171267	PIN, STRAIGHT, HEADLE HEADLESS	1
34	PAFZZ	96906	MS16562-6	PIN, SPRING RETAINING, HOIST SHAFT	1
35	PAFZZ	18876	9171273	PIN, SPRING	1
36	PAFZZ	80205	NAS464P4-53	PIN, STRAIGHT, HEADED LATCH SPRING.....	1
37	PAFZZ	19207	9171274	INSERT SCREW THREAD HOUSING BEAM	8
38	PAFZZ	96906	MS16562-38	COVER, ACCESS HOISTING BEAM.....	1
39	PAFZZ	18876	9093403	PIN, SPRING PLATE	1
40	PAFZZ	96906	MS20392-2C23	THUMBSCREW PLATE.....	1
41	PAFZZ	19207	9171261	BOLT, SHEAR PLATE	1
42	PAFZZ	80205	NAS428-3-10	BOLT, EYE BEAM, SOLENOID	1
43	PAFZZ	88044	AN4-22A	BOLT, SPRING ARM, LOCK.....	1
44	PAFZZ	80205	NAS464-8-51A	PIN, SPRING	1
				CLAMP, LOOP	1
				PIN, STRAIGHT, HEADED HOIST, ARM, LOCK.....	1
				ARM, LOCK, RELEASE, HO HOIST	1
				BOLT, MACHINE	1
				BOLT, MACHINE HOUSING BEAM.....	2
				BOLT	1

SECTION II

TM 9-1450-500-24P

(1) ITEM NO	(2) SMR CODE	(3) CAGEC	(4) PART NUMBER	(5) DESCRIPTION AND USABLE ON CODES (UOC)	(6) QTY
45	PAFZZ	96906	MS35206-248	SCREW, MACHINE HOUSING BEAM	2
46	PAFZZ	96906	MS27640-3A	BEARING, BALL, AIRFRA RELEASE CAM	1
47	PAFZZ	96906	MS24665-132	PIN, COTTER ARM, LOCK.....	1

END OF FIGURE

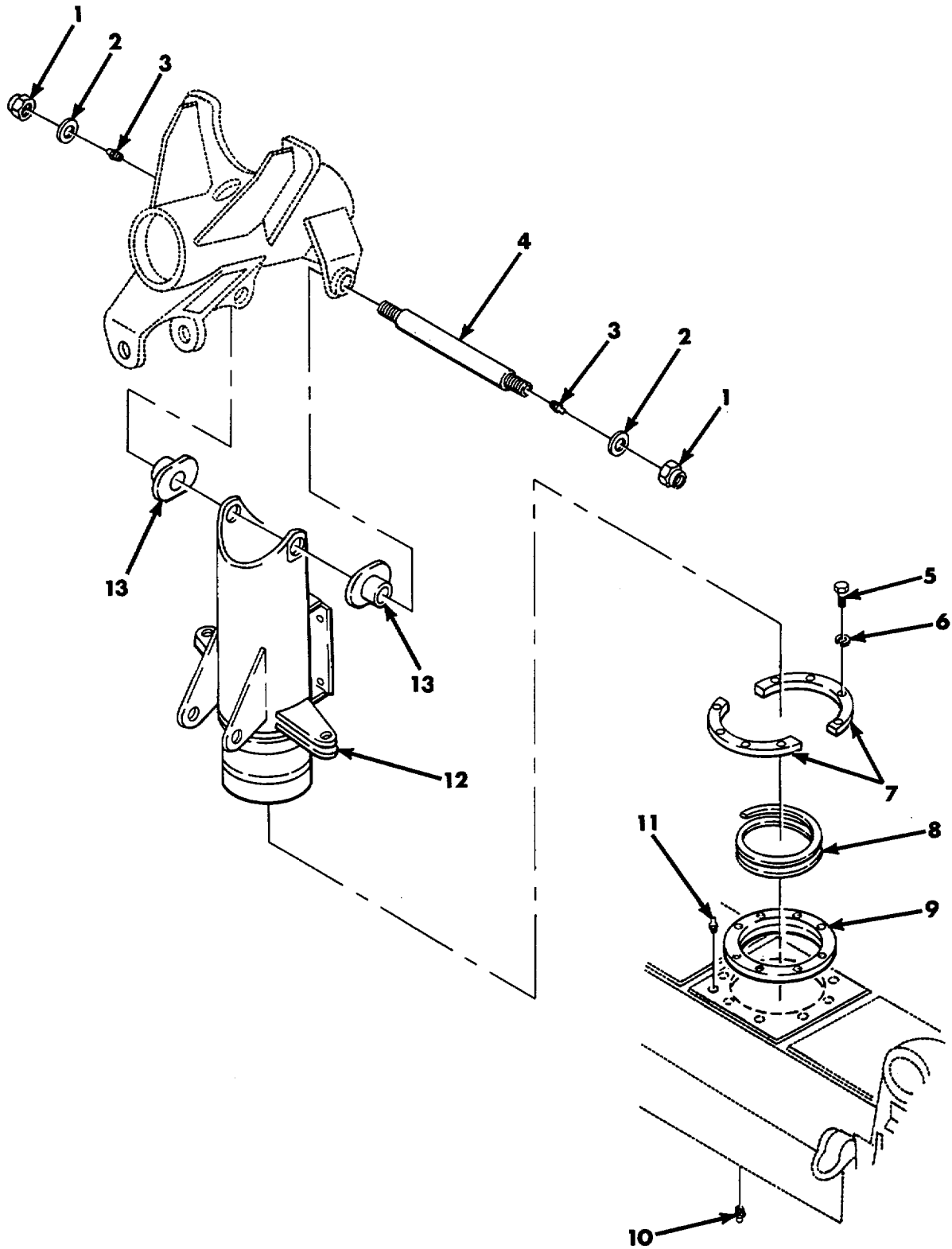

Figure 123. Main Support.

SECTION II

TM 9-1450-500-24P

(1) ITEM NO	(2) SMR CODE	(3) CAGEC	(4) PART NUMBER	(5) DESCRIPTION AND USABLE ON CODES (UOC)	(6) QTY
				GROUP 2405 FIG. 123 MAIN SUPPORT	
1	PAFZZ	96906	MS21083N12	NUT, SELF-LOCKING, HE BOOM SWIVEL	2
2	PAFZZ	19207	9097494	WASHER, FLAT SWIVEL	2
3	PAOZZ	96906	MS15002-1	FITTING, LUBRICATION BOOM SUPPORT	2
				AND ELEVATION LEVER	
4	PAFZZ	19207	9097472	STUD, SHOULDERED BOOM SWIVEL	1
5	PAFZZ	96906	MS90728-62	SCREW, CAP, HEXAGON H BOOM SUPPORT	8
6	PAFZZ	96906	MS35338-46	WASHER, LOCK	8
7	PAFZZ	19207	10944033	RETAINER, BUSHING, BO BOOM SUPPORT	2
8	PAFZZ	73680	HH-P-41	PACKING MATERIAL BOOM SUPPORT	1
9	PAFZZ	19207	10944032	RETAINER, PACKING MAIN SUPPORT	1
10	PAOZZ	96906	MS15002-2	FITTING, LUBRICATION SWIVEL POST	1
				LOWER BEARING	
11	PAOZZ	96906	MS15003-1	FITTING, LUBRICATION SWIVEL POST	1
				UPPER BEARING	
12	PAFDD	19207	10943731	SUPPORT, MAIN	1
13	PAFZZ	19207	9097492	BEARING, SLEEVE SUPPORT	2

END OF FIGURE

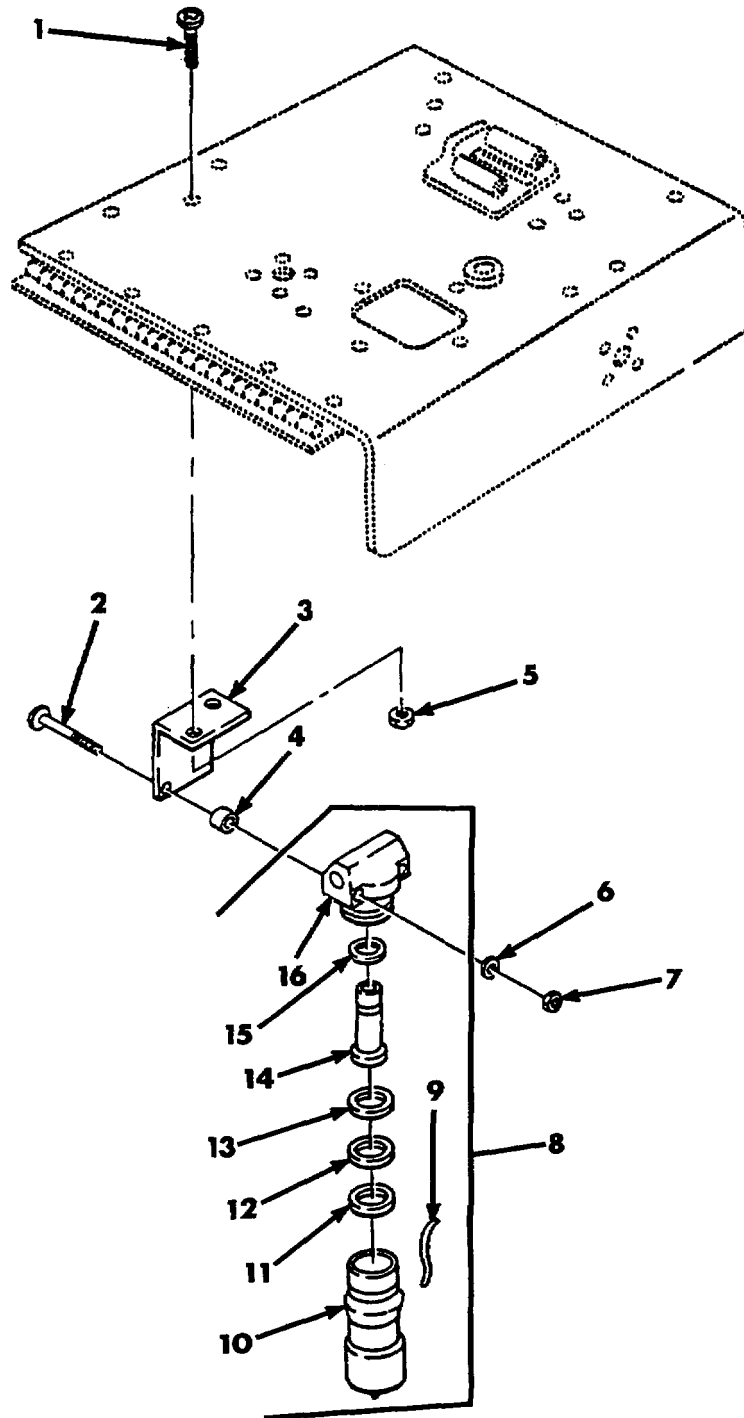

Figure 124. Hydraulic Pressure Fluid Filter and Attaching Parts.

SECTION II

TM 9-1450-500-24P

(1) ITEM NO	(2) SMR CODE	(3) CAGEC	(4) PART NUMBER	(5) DESCRIPTION AND USABLE ON CODES (UOC)	(6) QTY
				GROUP 2406 FIG. 124 HYDRAULIC PRESSURE FLUID FILTER AND ATTACHING PARTS	
1	PAOZZ	96906	MS35207-265	SCREW, MACHINE FILTER BRACKET	2
2	PAOZZ	96906	MS24693-S310	SCREW, MACHINE FILTER RETAINING	2
3	PAOZZ	19207	10943559	BRACKET CONSOLE.....	1
4	PAOZZ	80205	NAS43HT4-44	SPACER, SLEEVE FILTER RETAINING.....	2
5	PAOZZ	96906	MS21045-3	NUT, SELF-LOCKING, HE	2
6	PAOZZ	96906	MS27183-11	WASHER, FLAT RETAINING	2
7	PAOZZ	96906	MS21045-4	NUT, SELF-LOCKING, HE HEXAGON	2
8	PAOOO	96906	MS28720-8	FILTER, FLUID FLUID, PRESSURE,	1
				HYDRAULIC	
9	MOOZZ	96906	MS20995C20-8	.WIRE STEEL PART OF KIT P/N 5703766	1
10	XAOZZ	90005	570015	.BOWL, FUEL FILTER	1
11	PAOZZ	96906	MS28774-226	.RETAINER, PACKING PART OF KIT P/N.....	2
				5703766.....	
12	PBOZZ	96906	MS28775-212	.PACKING, PREFORMED FILTER ELEMENT,	1
				PART OF KIT P/N 5703760, 5703766 PART	
				OF KIT P/N 5703766.....	
13	PAOZZ	88044	AN6244-4	.GASKET PART OF KIT P/N 5703766	3
14	PBOZZ	88044	AN6235-3A	.FILTER ELEMENT, FLUI PART OF KIT P/N	1
				5703766.....	
15	PBOZZ	96906	MS28775-226	.PACKING, PREFORMED PART OF KIT P/N	1
				5703766.....	
16	XDOZZ	90005	569507	.HEAD FLUID FILTER	1

END OF FIGURE

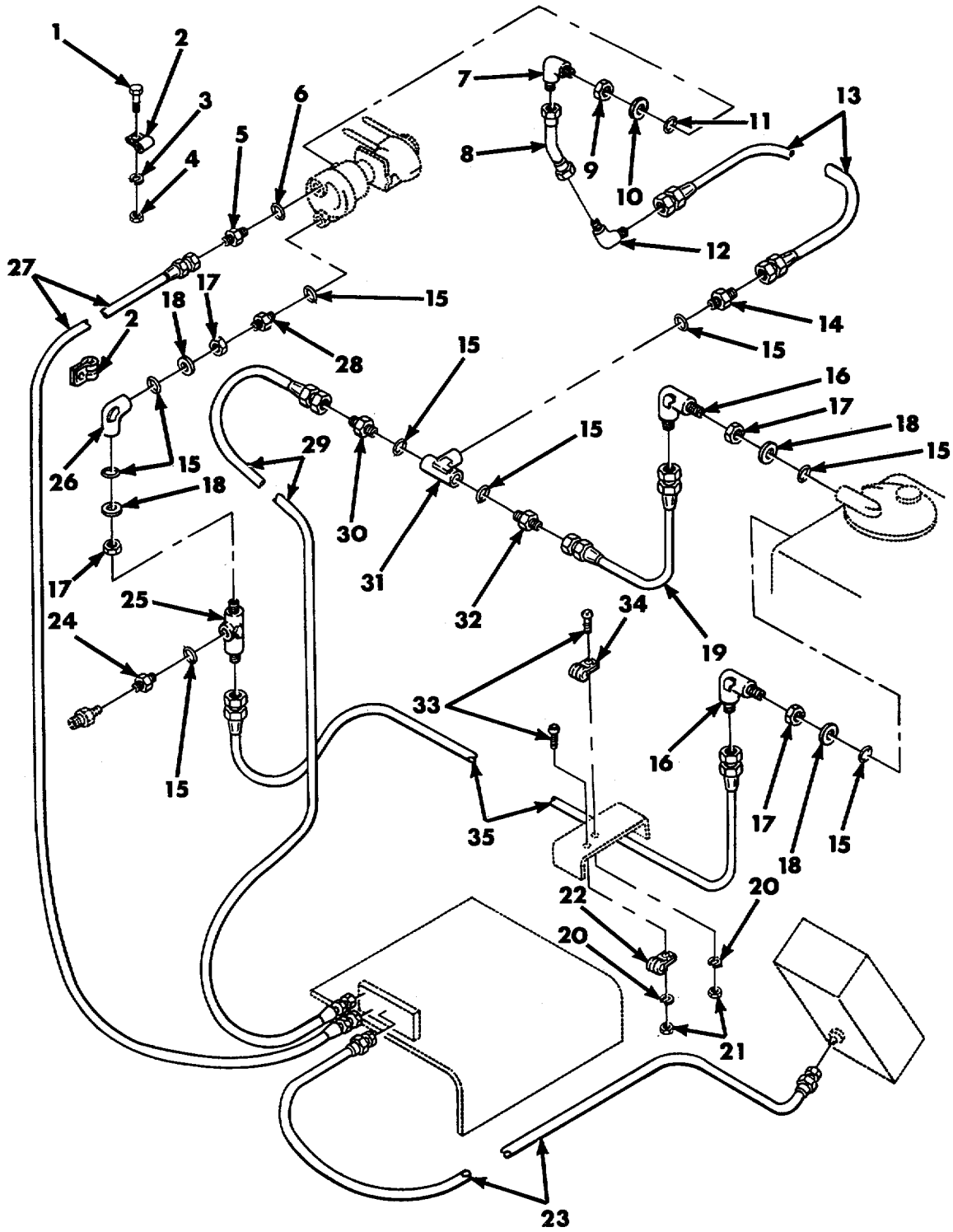

Figure 125. Reservoir and Pump Lines.

SECTION II

TM 9-1450-500-24P

(1) ITEM NO	(2) SMR CODE	(3) CAGEC	(4) PART NUMBER	(5) DESCRIPTION AND USABLE ON CODES (UOC)	(6) QTY
				GROUP 2406	
				FIG. 125 RESERVOIR AND PUMP LINES	
1	PAOZZ	96906	MS24693S276	SCREW, MACHINE HEXAGON HEAD	1
2	XDOZZ	96906	MS21919WDG14	CLAMP, LOOP HYDRAULIC, PUMP HOSE..... ASSEMBLY	4
3	PAFZZ	96906	MS27183-8	WASHER, FLAT	1
4	PAOZZ	96906	MS21083N3	NUT, SELF-LOCKING, HE CLAMP	1
5	PAFZZ	96906	MS21916J10-8	REDUCER, BOSS	1
6	PAFZZ	96906	MS28778-10	PACKING, PREFORMED HYDRAULIC PUMP	1
				PRESSURE HOSE REDUCER	
7	PAFZZ	96906	MS21908J6	ELBOW, TUBE	1
8	PAFZZ	19207	10943749	TUBE ASSEMBLY, METAL.....	1
9	PAFZZ	88044	AN6289J6	LOCKNUT, TUBE FITTING	1
10	PAFZZ	96906	MS28777-06	RETAINER, PACKING	1
11	PAFZZ	88044	AN902B6	PACKING, PREFORMED	1
12	PAFZZ	96906	MS21904J6	ELBOW, TUBE	1
13	PAFZZ	96906	MS28762-6-0200	HOSE ASSEMBLY, NONMETALLIC,	1
				HYDRAULIC PUMP BY-PASS SYSTEM.....	
14	PAFZZ	96906	MS21916-12-6J	REDUCER, BOSS	1
15	PAFZZ	96906	MS28778-12	PACKING, PREFORMED	9
16	PAFZZ	96906	MS21908J12	ELBOW, TUBE	2
17	PAFZZ	88044	AN6289J12	LOCKNUT, TUBE	4
18	PAFZZ	96906	MS28777-12	RETAINER, PACKING.....	4
19	PAFZZ	19207	10892910	HOSE ASSEMBLY, NONMETALLIC	1
20	PAOZZ	96906	MS27183-9	WASHER, FLAT CLAMP	2
21	PAOZZ	96906	MS21045-3	NUT, SELF-LOCKING, HE.....	2
22	PFOZZ	96906	MS21919WDG19	CLAMP, LOOP	1
23	PAFZZ	96906	MS28762-4-0584	HOSE ASSEMBLY, NONMETALLIC,	1
				HYDRAULIC PRESSURE INDICATOR GAGE.....	
24	PAFZZ	19207	9094194	ADAPTER, STRAIGHT, PIPE TO TUBE	1
25	PAFZZ	96906	MS21910-12J	TEE, TUBE TO BOSS.....	1
26	XBFZZ	88044	AN939C12E	ELBOW, BOSS.....	1
27	PAFZZ	96906	MS28762-8-0932	HOSE ASSEMBLY, NONMETALLIC,	1
				PRESSURE.....	
28	PAFZZ	96906	MS21924J12	ADAPTER, STRAIGHT, TUBE.....	1
29	PAFZZ	96906	MS28762-8-0735	HOSE ASSEMBLY, NONMETALLIC,	1
				RETURNED,	
30	PAFZZ	96906	MS21916J12-8	REDUCER, BOSS VALVE	1
31	PAFZZ	88044	AN938J12	TEE, BOSS.....	1
32	PAFZZ	96906	MS24423-12	VALVE, CHECK.....	1
33	PAOZZ	96906	MS35207-264	SCREW, MACHINE CLAMP	2
34	PAOZZ	96906	MS21919WDG22	CLAMP, LOOP	1
35	PAFZZ	19207	10892911	HOSE ASSEMBLY, NONMETALLIC	1

END OF FIGURE

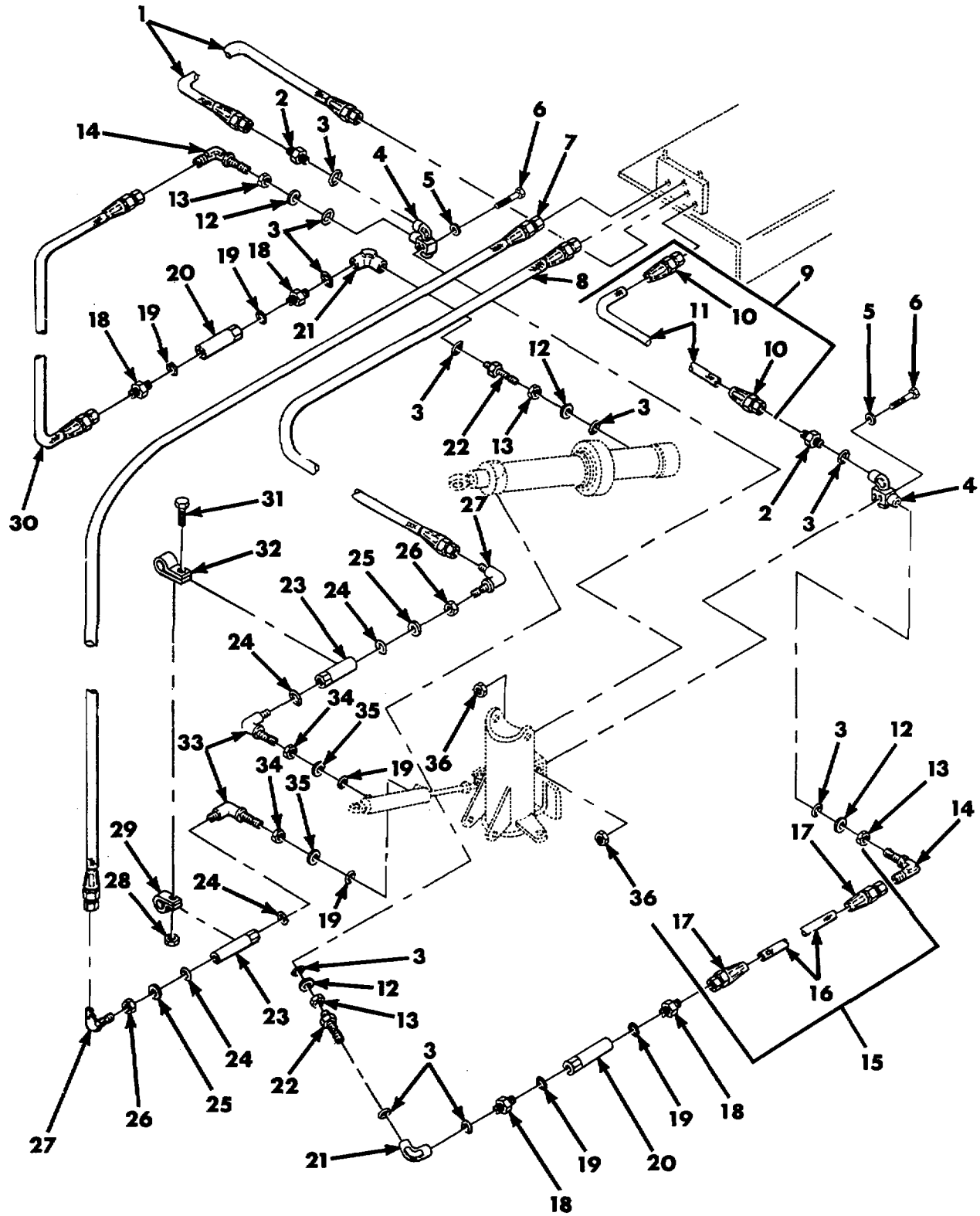

Figure 126. Extension Cylinder Lines and Fittings and Hose Assembly
MS28762-8-0400.

SECTION II

TM 9-1450-500-24P

(1) ITEM NO	(2) SMR CODE	(3) CAGEC	(4) PART NUMBER	(5) DESCRIPTION AND USABLE ON CODES (UOC)	(6) QTY
				GROUP 2406 FIG. 126 EXTENSION CYLINDER LINES AND FITTINGS AND HOSE ASSEMBLY MS28762-8-0400	
1	PAFZZ	96906	MS28762-8-0460	HOSE ASSEMBLY, NONMETALLIC,..... HYDRAULIC EXTEND SYSTEM, EXTENSION..... CYLINDER	1
2	PAFZZ	96906	MS21902J8	NIPPLE, BOSS.....	2
3	PAFZZ	96906	MS28778-8	PACKING, PREFORMED	10
4	PAFZZ	19207	917II56	SWIVEL JOINT, TUBE INTERCHANGEABLE..... WITH P/N 9093996.....	2
5	PAFZZ	96906	MS27183-10	WASHER, FLAT JOINT	4
6	PAFZZ	88044	AN4-22A	BOLT, MACHINE JOINT	4
7	PAFZZ	96906	MS28762-4-0440	HOSE ASSEMBLY, NONME NONMETALLIC,..... HYDRAULIC AZIMUTH CYLINDER, RETRACT..... SYSTEM.....	1
8	PAFZZ	96906	MS28762-4-0505	HOSE ASSEMBLY, NONME NONMETALLIC..... HYDRAULIC RETRACT SYSTEM, AZIMUTH..... CYLINDER	1
9	PAFFF	81349	MIL-H-8788	HOSE ASSEMBLY, NONME NONMETALLIC.....	1
10	PAFZZ	96906	MS28761-8	.ADAPTER, STRAIGHT, TU TUBE	2
11	PAFZZ	81349	MIL-H-8788	.HOSE ASSEMBLY, NONME.....	1
12	PAFZZ	96906	MS28777-8	WASHER, FLAT	4
13	PAFZZ	88044	AN6289J8	LOCKNUT, TUBE	4
14	PAFZZ	96906	MS21908J8	ELBOW, TUBE	2
15	PAFFF	96906	MS28762-8-0400	HOSE ASSEMBLY, NONME.....	1
16	PAFZZ	81349	MIL-H-8788-8	.HOSE, NONMETALLIC.....	1
17	PAFZZ	96906	MS28761-8	.ADAPTER, STRAIGHT, TU.....	2
18	PAFZZ	96906	MS21916J8-6	REDUCER, BOSS	4
19	PAFZZ	88044	AN902B6	PACKING, PREFORMED	6
20	PAFZZ	96906	MS28886-6-3-5	HYDRAULIC FLOW REGU REGULATOR	2
21	PAFZZ	88044	AN939J8	ELBOW, BOSS	2
22	PAFZZ	96906	MS21924J8	ADAPTER, STRAIGHT, TU.....	2
23	PAFZZ	82271	1121-4-38	VALVE, CALIBRATED FL FLOW	2
24	PAFZZ	88044	AN902B6	PACKING, PREFORMED	4
25	PAFZZ	96906	MS28777-4	WASHER, FLAT NONMETALLIC.....	2
26	PAFZZ	88044	AN6289C4	LOCKNUT, TUBE FITTIN	2
27	PAFZZ	96906	MS21908J4	ELBOW, TUBE	2
28	PAOZZ	96906	MS21045-3	NUT, SELF-LOCKING, HE HEXAGON, CLAMP.....	1
29	PAOZZ	96906	MS21919WDG12	CLAMP, LOOP	1
30	PAFZZ	96906	MS28762-8-0360	HOSE ASSEMBLY, NONME NONMETALLIC..... EXTENSION CYLINDER, EXTENSION SYSTEM.....	1
31	PAOZZ	96906	MS35207-264	SCREW, MACHINE RETAINING	1
32	PAOZZ	96906	MS21919WD616	CLAMP, LOOP	1
33	PAFZZ	19207	7768909	ELBOW, TUBE	2
34	PAFZZ	88044	AN6289C6	LOCKNUT, TUBE FITTIN	2
35	PAFZZ	96906	MS28773-06	RETAINER, PACKING.....	2
36	PAFZZ	96906	MS21045-4	NUT, SELF-LOCKING, HE HEXAGON,	4

END OF FIGURE

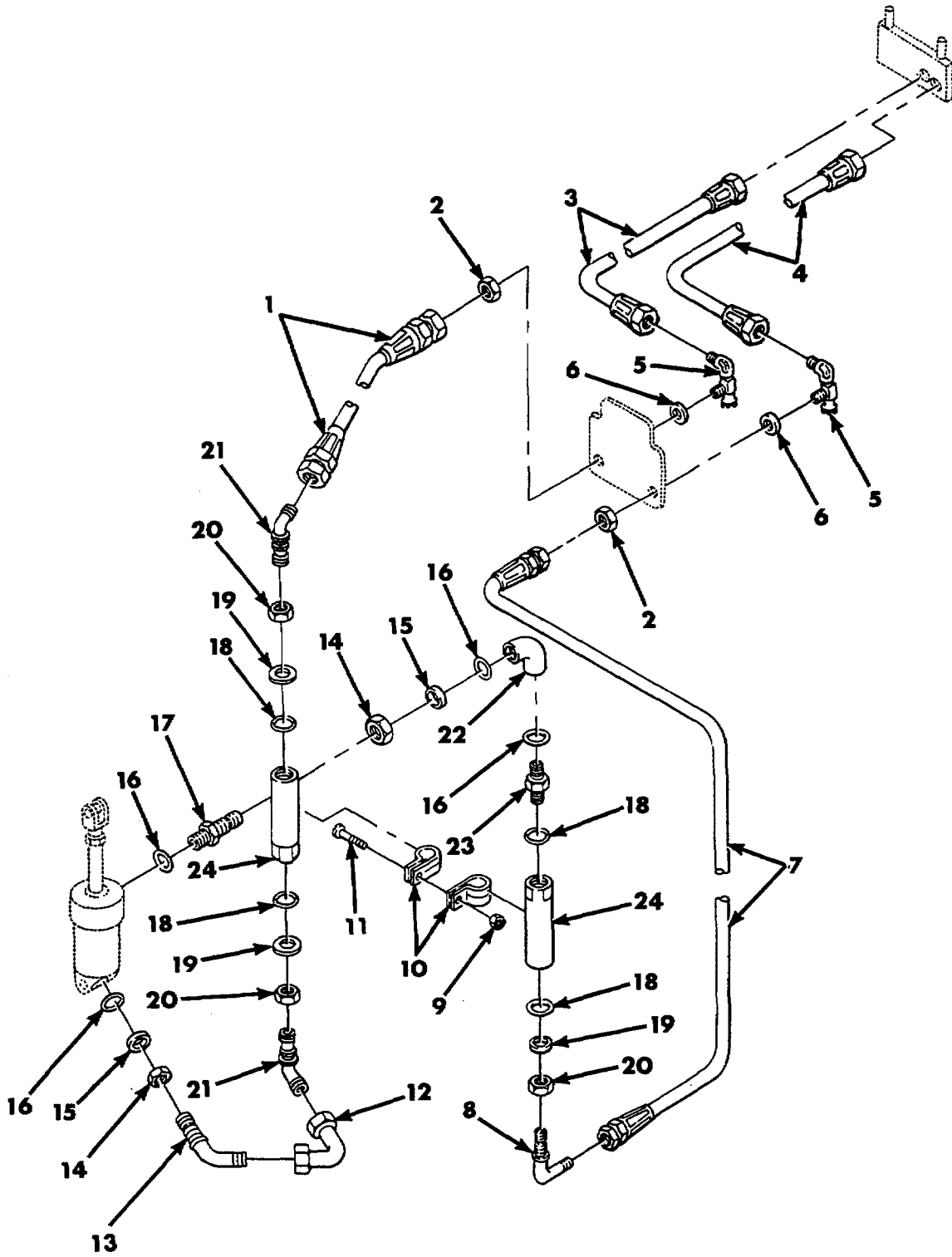

Figure 127. Elevation Cylinder Lines and Fittings.

SECTION II

TM 9-1450-500-24P

(1) ITEM NO	(2) SMR CODE	(3) CAGEC	(4) PART NUMBER	(5) DESCRIPTION AND USABLE ON CODES (UOC)	(6) QTY
				GROUP 2406 FIG. 127 ELEVATION CYLINDER LINES AND FITTINGS	
1	XDFZZ	96906	MS28762-4-0240	HOSE ASSEMBLY, NONMETALLIC RUBBER, HYDRAULIC ELEVATION CYLINDER EXTEND	1
2	PAFZZ	88044	AN924-4J	NUT, PLAIN, HEXAGON ADAPTER	2
3	PAFZZ	96906	MS28762-4-0460	HOSE ASSEMBLY, NONMETALLIC EXTEND SYSTEM ELEVATION CYLINDER	1
4	PAFZZ	96906	MS28762-4-0505	HOSE ASSEMBLY, NONMETALLIC HYDRAULIC RETRACT SYSTEM ELEVATION CYLINDER	1
5	PAFZZ	19207	8738114	SWING JOINT, TUBE JOINT, HYDRAULIC CYLINDER HOSES AT BOOM SUPPORT	2
6	PAFZZ	96906	MS27183-16	WASHER, FLAT	2
7	XDFZZ	96906	MS28762-4-0240	HOSE ASSEMBLY, NONMETALLIC, HYDRAULIC ELEVATION CYLINDER, RETRACT SYSTEM	1
8	PAFZZ	96906	MS21908J4	ELBOW, TUBE VALVE	1
9	PAFZZ	96906	MS21045-3	NUT, SELF-LOCKING, HEXAGON CHECK VALVE RETAINING	1
10	PAFZZ	96906	MS21919WDG16	CLAMP, LOOP VALVE RETAINING	2
11	PAFZZ	96906	MS35207-264	SCREW, MACHINE CLAMP RETAINING	1
12	PAFZZ	19207	10943757	TUBE ASSEMBLY, METAL HYDRAULIC ELEVATION CYLINDER EXTEND SYSTEM	1
13	PAFZZ	19207	7768909	ELBOW, TUBE HYDRAULIC CYLINDER PORTS ELEVATION	1
14	PAFZZ	88044	AN6289C6	LOCKNUT, TUBE FITTING, FITTING, ELEVATION	2
15	PAFZZ	96906	MS28773-06	RETAINER, PACKING NON-METALLIC, ELEVATION CYLINDER PORT	2
16	PAFZZ	88044	AN902B6	PACKING, PREFORMED ELEVATION CYLINDER HYDRAULIC LINES	4
17	PAFZZ	96906	MS21924J6	ADAPTER, STRAIGHT, TUBE ELEVATION CYLINDER RETRACT PORT	1
18	PAFZZ	96906	MS28778-4	PACKING, PREFORMED CHECK VALVE	4
19	PAFZZ	96906	MS28777-4	WASHER, FLAT NON-METALLIC CHECK VALVE	3
20	PAFZZ	88044	AN6289C4	LOCKNUT, TUBE FITTING, FITTING, CHECK VALVE ELBOW	3
21	PAFZZ	96906	MS21907J4	ELBOW, TUBE HYDRAULIC ELEVATION CYLINDER	2
22	XDFZZ	88044	AN939C6	ELBOW ELEVATION CYLINDER PORT	1
23	PAFZZ	96906	MS21916-6-4C	REDUCER, BOSS VALVE	1
24	PAFZZ	96906	MS28886-4.1.2	VALVE, CALIBRATED FLOW, CHECK, HYDRAULIC ELEVATION CYLINDER EXTEND AND RETRACT SYSTEM	1

END OF FIGURE

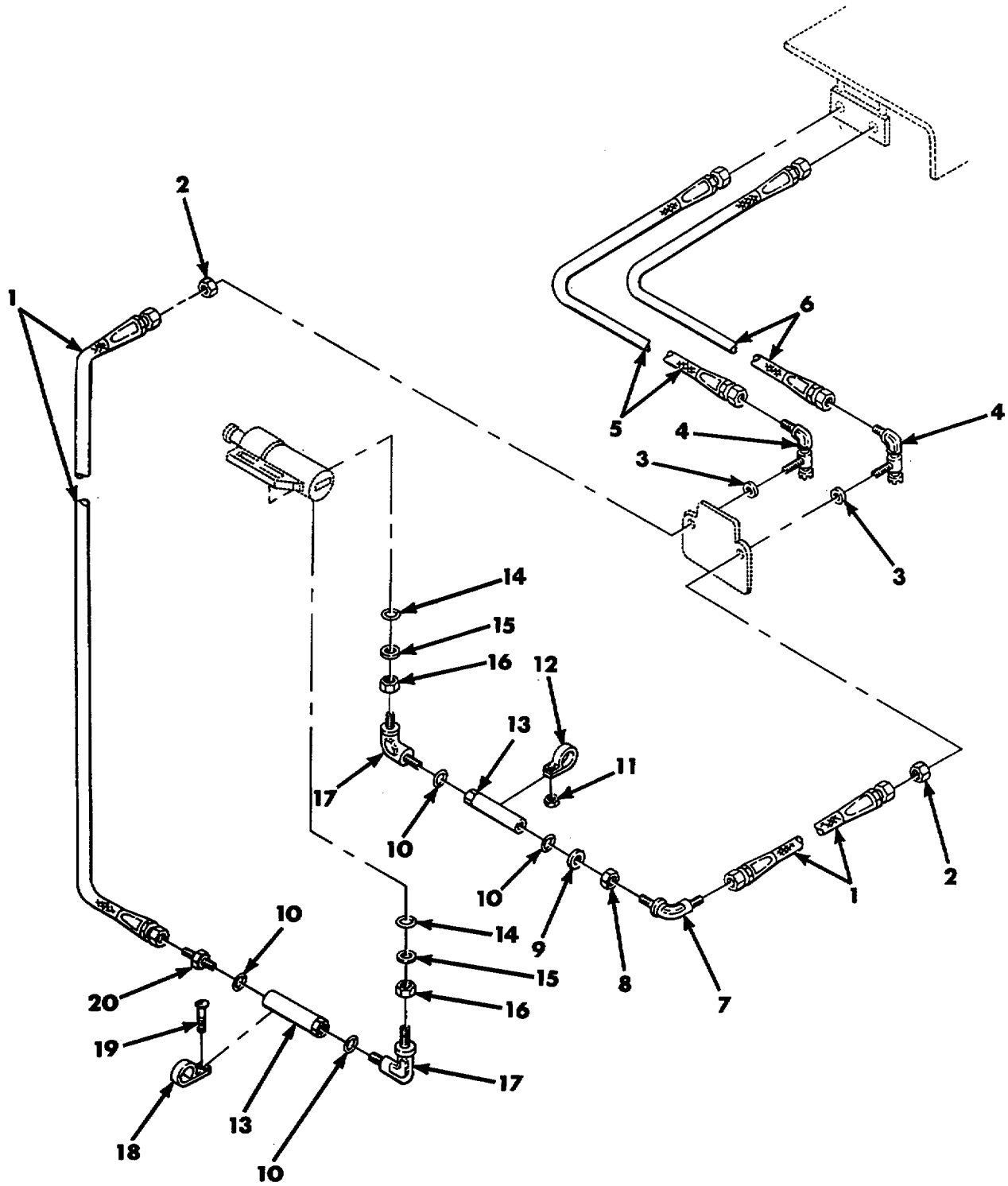

Figure 128. Roll Cylinder Line and Fittings.

SECTION II

TM 9-1450-500-24P

(1) ITEM NO	(2) SMR CODE	(3) CAGEC	(4) PART NUMBER	(5) DESCRIPTION AND USABLE ON CODES (UOC)	(6) QTY
				GROUP 2406 FIG. 128 ROLL CYLINDER LINES AND FITTINGS	
1	PAFZZ	96906	MS28762-4-0295	HOSE ASSEMBLY, NONME NONMETALLIC, HYDRAULIC ROLL CYLINDER EXTEND AND RETRACT, SYSTEM	2
2	PAFZZ	88044	AN924-4J	NUT, PLAIN, HEXAGON ADAPTER TO HOSE.....	2
3	PAFZZ	96906	MS27183-16	WASHER, FLAT SWIVEL	2
4	PAFZZ	19207	8738114	SWING JOINT, TUBE JOINT HYDRAULIC	2
5	PAFZZ	96906	MS28762-4-0460	CYLINDER HOSES BOOM SUPPORT	
				HOSE ASSEMBLY, NONME NONMETALLIC, HYDRAULIC EXTEND SYSTEM, ROLL..... CYLINDER	1
6	PAFZZ	96906	MS28762-4-0505	HOSE ASSEMBLY, NONME NONMETALLIC, HYDRAULIC RETRACT SYSTEM, ROLL	1
				CYLINDER	
7	PAFZZ	96906	MS21908J4	ELBOW, TUBE HYDRAULIC INSTALLATION.....	1
				CYLINDERS AND CONSOLE LINES.....	
8	PAFZZ	88044	AN6289C4	LOCKNUT, TUBE FITTIN FITTING, CHECK.....	1
				VALVE ELBOW	
9	PAFZZ	96906	MS28777-4	WASHER, FLAT NONMETALLIC.....	1
10	PAFZZ	96906	MS28778-4	PACKING, PREFORMED	4
11	PAOZZ	96906	MS21045-3	NUT, SELF-LOCKING, HE HEXAGON, CLAMP.....	1
				RETAINING	
12	PAOZZ	96906	MS21919DG10	CLAMP, LOOP VALVE RETAINING	1
13	PAFZZ	82271	1121-4-38	VALVE, CALIBRATED FL CALIBRATED	2
				FLUID, HYDRAULIC RETRACT AND EXTEND	
				SYSTEM, ROLL CYLINDER	
14	PAFZZ	88044	AN902B6	PACKING, PREFORMED ROLL CYLINDER.....	2
				PORT	
15	PAFZZ	96906	MS28773-06	RETAINER, PACKING ROLL CYLINDER PORT.....	2
16	PAFZZ	88044	AN6289C6	LOCKNUT, TUBE FITTIN FITTING, ROLL.....	2
				CYLINDER PORT.....	
17	PAFZZ	19207	7768909	ELBOW, TUBE HYDRAULIC CYLINDER PORTS.....	2
18	PAOZZ	96906	MS21919WDG16	CLAMP, LOOP VALVE RETAINING	1
19	PAOZZ	96906	MS35207-264	SCREW, MACHINE VALVE CLAMP RETAINING	1
20	PAFZZ	96906	MS21903-4	NIPPLE, TUBE CYLINDERS AND CONSOLE	1
				LINES.....	

END OF FIGURE

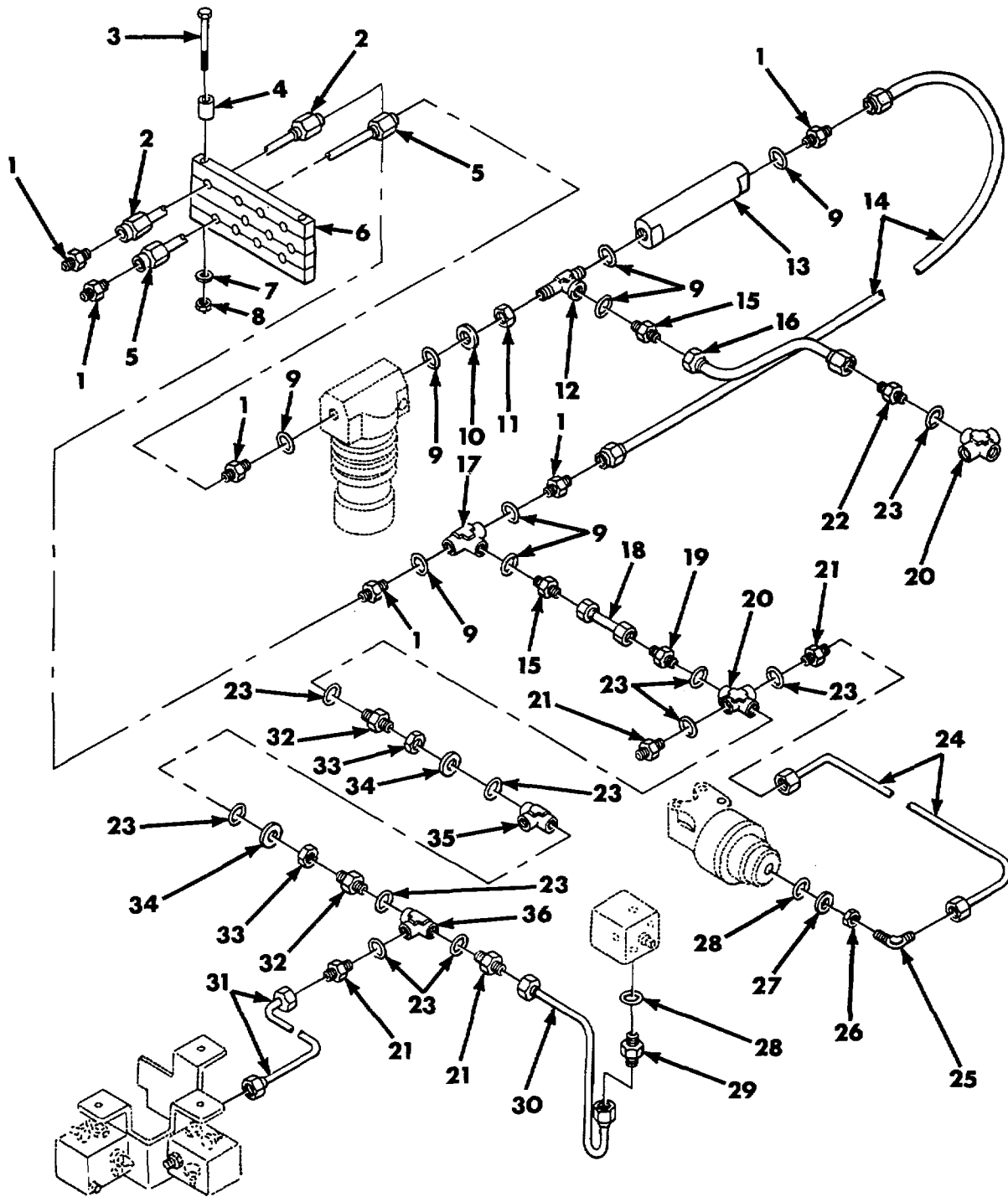

Figure 129. Regulator Pressure Relief Valve Lines and Fittings.

SECTION II

TM 9-1450-500-24P

(1) ITEM NO	(2) SMR CODE	(3) CAGEC	(4) PART NUMBER	(5) DESCRIPTION AND USABLE ON CODES (UOC)	(6) QTY
				GROUP 2406	
				FIG. 129 REGULATOR PRESSURE RELIEF VALVE LINES AND FITTINGS	
1	PAFZZ	96906	MS21902J8	NIPPLE, BOSS	6
2	PAFZZ	19207	10943700	TUBE ASSEMBLY, METAL HYDRAULIC.....	1
				CONSOLE RETURN SYSTEM	
3	PAFZZ	96906	MS90726-25	SCREW, CAP, HEXAGON H BRACKET	2
				MOUNTING	
4	PAFZZ	80205	NAS43HT4-64	SPACER, SLEEVE BRACKET MOUNTING.....	2
5	PAFZZ	19207	10943688	TUBE ASSEMBLY, METAL.....	1
6	PAFZZ	19207	10943662	STRAP, RETAINING CLAMPING, HYDRAULIC.....	1
				LINES.....	
7	PAFZZ	96906	MS27183-11	WASHER, FLAT	2
8	PAFZZ	96906	MS21045-4	NUT, SELF-LOCKING, HE HEXAGON BRACKET	2
9	PAFZZ	96906	MS28778-8	PACKING, PREFORMED	8
10	PAFZZ	96906	MS28777-8	WASHER, FLAT	1
11	XBFZZ	88044	AN6289C8	LOCKNUT, TUBE FITTING.....	1
12	XDFZZ	96906	MS21910-8C	TEE, TUBE TO BOSS RELIEF VALVE	1
				HYDRAULIC LINES.....	
13	PAFZZ	96906	MS28893D8	VALVE, SAFETY	1
14	PAFZZ	19207	10943699	TUBE ASSEMBLY, METAL.....	1
15	PAFZZ	96906	MS21916J8-6	REDUCER, BOSS	2
16	PAFZZ	19207	10943680	TUBE ASSEMBLY, METAL.....	1
17	PAFZZ	88044	AN938C8	TEE, BOSS.....	1
18	PAFZZ	19207	10943698	TUBE ASSEMBLY, METAL.....	1
19	PAFZZ	96906	MS21902J6	NIPPLE, BOSS	1
20	XDFZZ	88044	AN937C6	CROSS BOSS	2
21	PAFZZ	96906	MS21916-6-4C	REDUCER, BOSS	4
22	PAFZZ	96906	MS24423-6	VALVE, CHECK.....	1
23	PAFZZ	88044	AN902B6	PACKING, PREFORMED	10
24	PAFZZ	19207	10943675	TUBE ASSEMBLY, METAL.....	1
25	PAFZZ	96906	MS21926J4	ELBOW, TUBE	1
26	PAFZZ	88044	AN6289C4	LOCKNUT, TUBE FITTING	1
27	PAFZZ	96906	MS28777-4	WASHER, FLAT	1
28	PAFZZ	96906	MS28778-4	PACKING, PREFORMED	2
29	PAFZZ	96906	MS24423-4	VALVE, CHECK.....	1
30	PAFZZ	19207	10943693	TUBE ASSEMBLY, METAL.....	1
31	PAFZZ	19207	10943712	TUBE ASSEMBLY, METAL.....	1
32	PAFZZ	96906	MS21924J6	ADAPTER, STRAIGHT, TU.....	2
33	PAFZZ	88044	AN6289C6	LOCKNUT, TUBE FITTING	2
34	PAFZZ	96906	MS28773-06	RETAINER, PACKING.....	2
35	PAFZZ	88044	AN938J6	TEE, BOSS.....	2

END OF FIGURE

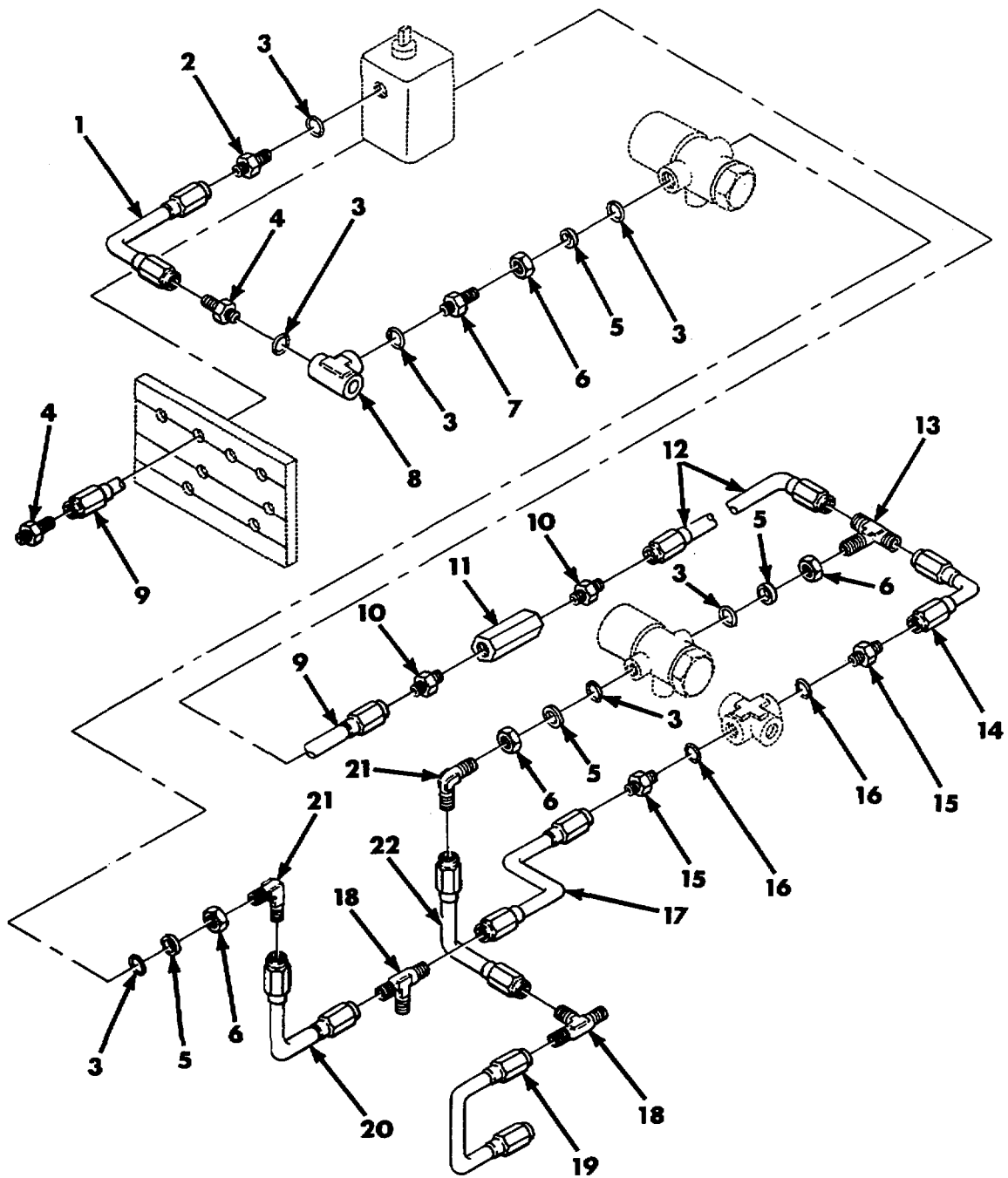

Figure 130. Solenoid Valve Damper and Fourway Valve Lines and Fittings.

SECTION II

TM 9-1450-500-24P

(1) ITEM NO	(2) SMR CODE	(3) CAGEC	(4) PART NUMBER	(5) DESCRIPTION AND USABLE ON CODES (UOC)	(6) QTY
				GROUP 2406 FIG. 130 SOLENOID VALVE DAMPER AND FOURWAY VALVE LINES AND FITTINGS	
1	PAFZZ	19207	10943710	TUBE ASSEMBLY, METAL.....	1
2	PAFZZ	96906	MS24423-4	VALVE, CHECK.....	1
3	PAFZZ	96906	MS28778-4	PACKING, PREFORMED	7
4	PAFZZ	96906	MS21902K4	NIPPLE, BOSS HYDRAULIC PRESSURE	2
				SYSTEM.....	
5	PAFZZ	96906	MS28777-4	WASHER, FLAT NONMETALLIC, TEE	4
				SOLENOID VALVE.....	
6	PAFZZ	88044	AN6289C4	LOCKNUT, TUBE FITTING, TEE	4
				SOLENOID VALVE.....	
7	PAFZZ	96906	MS21924J4	ADAPTER, STRAIGHT, TUBE HYDRAULIC.....	1
				PRESSURE SYSTEM.....	
8	XDFZZ	88044	AN938-4C	TEE, BOSS HYDRAULIC PRESSURE SYSTEM.	1
9	PAFZZ	19207	10943708	TUBE ASSEMBLY, METAL.....	2
10	PAFZZ	19207	9093200	ADAPTER, STRAIGHT, PIPE TO TUBE,	2
				HYDRAULIC GAGE DAMPENER	
11	PAFZZ	86768	694 1-4SS	DAMPENER, FLUID PRESSURE,	1
				HYDRAULIC GAGE.....	
12	PAFZZ	88044	AN6289C4	LOCKNUT, TUBE FITTING	1
13	PAFZZ	96906	MS21909J4	TEE, TUBE VALVE.....	1
14	PAFZZ	19207	10943674	TUBE ASSEMBLY, METAL HYDRAULIC	1
				PRESSURE SYSTEM.....	
15	PAFZZ	96906	MS21916-6-4C	REDUCER, BOSS HYDRAULIC PRESSURE	2
				SYSTEM.....	
16	PAFZZ	88044	AN9028B6	PACKING, PREFORMED HYDRAULIC	2
				PRESSURE SYSTEM.....	
17	PAFZZ	19207	10943690	TUBE ASSEMBLY, METAL HYDRAULIC.....	1
				PRESSURE SYSTEM.....	
18	PAFZZ	96906	MS21905J4	TEE, TUBE PRESSURE SYSTEM.....	2
19	PAFZZ	19207	10943678	TUBE ASSEMBLY, METAL HYDRAULIC.....	1
				PRESSURE SYSTEM.....	
20	PAFZZ	19207	10943697	TUBE ASSEMBLY, METAL HYDRAULIC	1
				PRESSURE SYSTEM.....	
21	PAFZZ	96906	MS21908J4	ELBOW, TUBE SOLENOID VALVE	2
22	PAFZZ	19207	10943672	TUBE ASSEMBLY, METAL HYDRAULIC.....	1
				PRESSURE SYSTEM.....	

END OF FIGURE

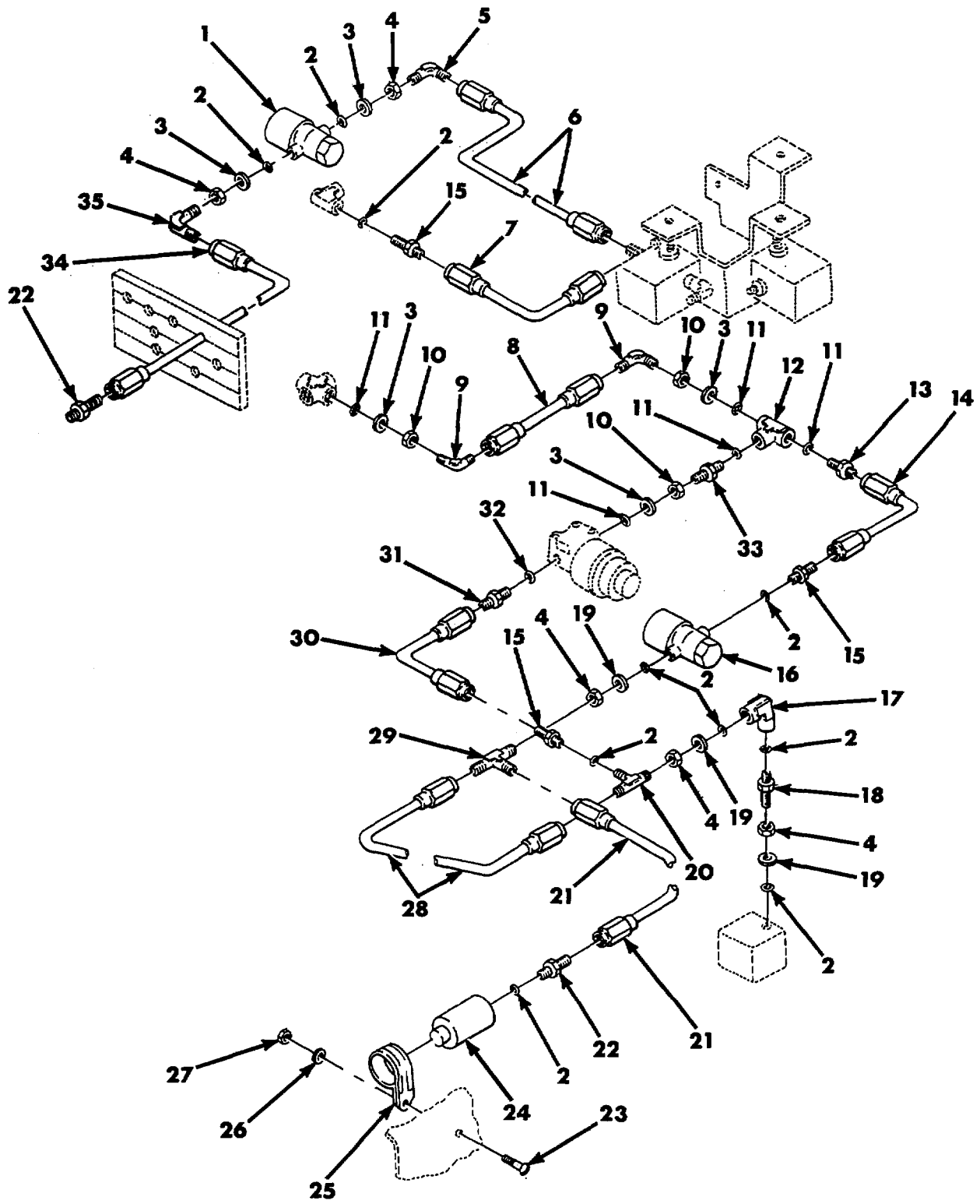

Figure 131. Pressure Switch Lines and Fittings.

SECTION II

TM 9-1450-500-24P

(1) ITEM NO	(2) SMR CODE	(3) CAGEC	(4) PART NUMBER	(5) DESCRIPTION AND USABLE ON CODES (UOC)	(6) QTY
				GROUP 2406	
				FIG. 131 PRESSURE SWITCH LINES AND FITTINGS	
1	PAFZZ	19207	11675174	VALVE ASSEMBLY	1
2	PAFZZ	96906	MS28778-4	PACKING, PREFORMED	10
3	PAFZZ	96906	MS28773-06	RETAINER, PACKING	5
4	PAFZZ	88044	AN6289C4	LOCKNUT, TUBE FITTING	5
5	PAFZZ	96906	MS21926J4	ELBOW, TUBE	1
6	PBFZZ	19207	11675163	TUBE ASSEMBLY, METAL	1
7	PAFZZ	19207	10943711	TUBE ASSEMBLY, METAL BYPASS RELIEF	1
				VALVE	
8	PAFZZ	19207	10943676	TUBE ASSEMBLY, METAL	1
9	PAFZZ	96906	MS21908J6	ELBOW, TUBE	2
10	PAFZZ	88044	AN6289C6	LOCKNUT, TUBE FITTING	3
11	PAFZZ	88044	AN90286	PACKING, PREFORMED	5
12	PAFZZ	88044	AN938J6	TEE, BOSS CYLINDER HYDRAULIC PORT	1
13	PAFZZ	96906	MS21916-6-4C	REDUCER, BOSS	1
14	PAFZZ	19207	10943885	TUBE ASSEMBLY, METAL	1
15	PAFZZ	96906	MS24423-4	VALVE, CHECK	3
16	PAFZZ	19207	8738105-1	VALVE, SOLENOID NORMALLY OPEN	1
17	PAFZZ	88044	AN939K4	ELBOW, TUBE	1
18	PAFZZ	96906	MS21924J4	ADAPTER, STRAIGHT, TU	1
19	PAFZZ	96906	MS28777-4	WASHER, FLAT	3
20	PAFZZ	96906	MS21910J4	TEE, TUBE TO BOSS	1
21	PAFZZ	19207	10944023	TUBE ASSEMBLY, METAL PRESSURE SWITCH	1
22	PAFZZ	96906	MS21902K4	NIPPLE, BOSS	2
23	PAOZZ	96906	MS35207-264	SCREW, MACHINE	1
24	PAFZZ	19207	11626029	SWITCH, PRESSURE	1
25	PAOZZ	96906	MS21919WF24	CLAMP, LOOP SWITCH	1
26	PAOZZ	96906	MS27183-9	WASHER, FLAT PRESSURE SWITCH CLAMP	1
27	PAOZZ	96906	MS21045-3	NUT, SELF-LOCKING, HE HEXAGON,	1
				PRESSURE SWITCH CLAMP	
28	PAFZZ	19207	10944022	TUBE ASSEMBLY, METAL	1
29	PAFZZ	96906	MS21912J4	TEE, TUBE	1
30	PAFZZ	19207	10943694	TUBE ASSEMBLY, METAL ASSEMBLY, METAL	1
31	XDFZZ	96906	MS21916-8-4J	REDUCER TUBE	1
32	PAOZZ	96906	MS28778-4	PACKING, PREFORMED	1
33	PAFZZ	96906	MS21924J6	ADAPTER, STRAIGHT, TU BULKHEAD,	1
				ELEVATION CYLINDER RETRACT PORT	
34	PBFZZ	19207	11675164	TUBE ASSEMBLY, METAL	1
35	PAFZZ	96906	MS21908J4	ELBOW, TUBE	1

END OF FIGURE

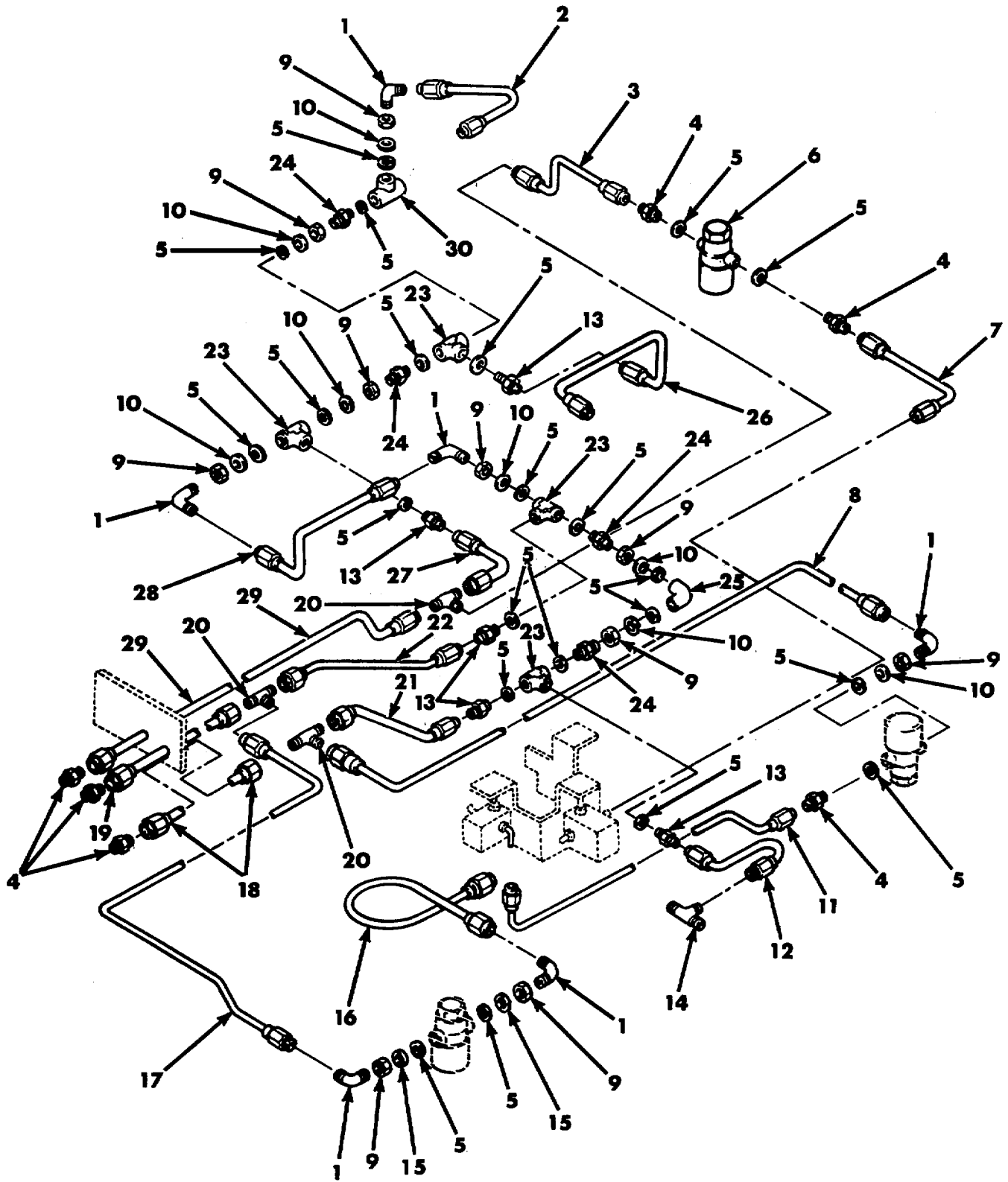

Figure 132. Thermal Relief Valve Lines and Fittings.

SECTION II

TM 9-1450-500-24P

(1) ITEM NO	(2) SMR CODE	(3) CAGEC	(4) PART NUMBER	(5) DESCRIPTION AND USABLE ON CODES (UOC)	(6) QTY
				GROUP 2406	
				FIG. 132 THERMAL RELIEF VALVE LINES AND FITTINGS	
1	PAFZZ	96906	MS21908J4	ELBOW, TUBE	5
2	PAFZZ	19207	10943673	TUBE ASSEMBLY, METAL	1
3	PBFZZ	19207	11675145	TUBE ASSEMBLY, METAL.....	1
4	PAFZZ	96906	MS21902J4	NIPPLE, BOSS	6
5	PAFZZ	96906	MS28778-4	PACKING, PREFORMED	21
6	PAFZZ	19207	8738105-1	VALVE, SOLENOID.....	1
7	PBFZZ	19207	11675144	TUBE ASSEMBLY, METAL.....	1
8	PBFZZ	19207	11675162	TUBE ASSEMBLY, METAL.....	1
9	PAFZZ	88044	AN6289C4	LOCKNUT, TUBE FITTING	10
10	PAFZZ	96906	MS28777-4	WASHER, FLAT	8
11	PBFZZ	19207	11675161	TUBE ASSEMBLY, METAL.....	1
12	PAFZZ	19207	10943692	TUBE ASSEMBLY, METAL.....	1
13	PAFZZ	96906	MS24423-4	VALVE, CHECK.....	5
14	PAFZZ	96906	MS21905-4C	TEE, TUBE	1
15	PAFZZ	73680	LS-40-3	RETAINER, PACKING.....	2
16	PBFZZ	19207	11675146	TUBE ASSEMBLY, METAL	1
17	PBFZZ	19207	11675143	TUBE ASSEMBLY, METAL	1
18	PAFZZ	19207	10943703	TUBE ASSEMBLY, METAL	1
19	PAFZZ	19207	10943686	TUBE ASSEMBLY, METAL.....	1
20	PAFZZ	96906	MS21905J4	TEE, TUBE	3
21	PAFZZ	19207	10943702	TUBE ASSEMBLY, METAL.....	1
22	PAFZZ	19207	10943695	TUBE ASSEMBLY, METAL.....	1
23	XDFZZ	88044	AN938-4C	TEE, BOSS.....	4
24	PAFZZ	96906	MS21924-4	ADAPTER, STRAIGHT, TU.....	4
25	PAFZZ	88044	AN939J4	ELBOW, BOSS.....	1
26	PAFZZ	19207	10943681	TUBE ASSEMBLY, METAL.....	1
27	PAFZZ	19207	10943671	TUBE ASSEMBLY, METAL.....	1
28	PAFZZ	19207	10943679	TUBE ASSEMBLY, METAL.....	1
29	PAFZZ	19207	10943682	TUBE ASSEMBLY, METAL.....	1
30	PFFFF	88044	AN6245B4	VALVE, SAFETY RELIEF	1

END OF FIGURE

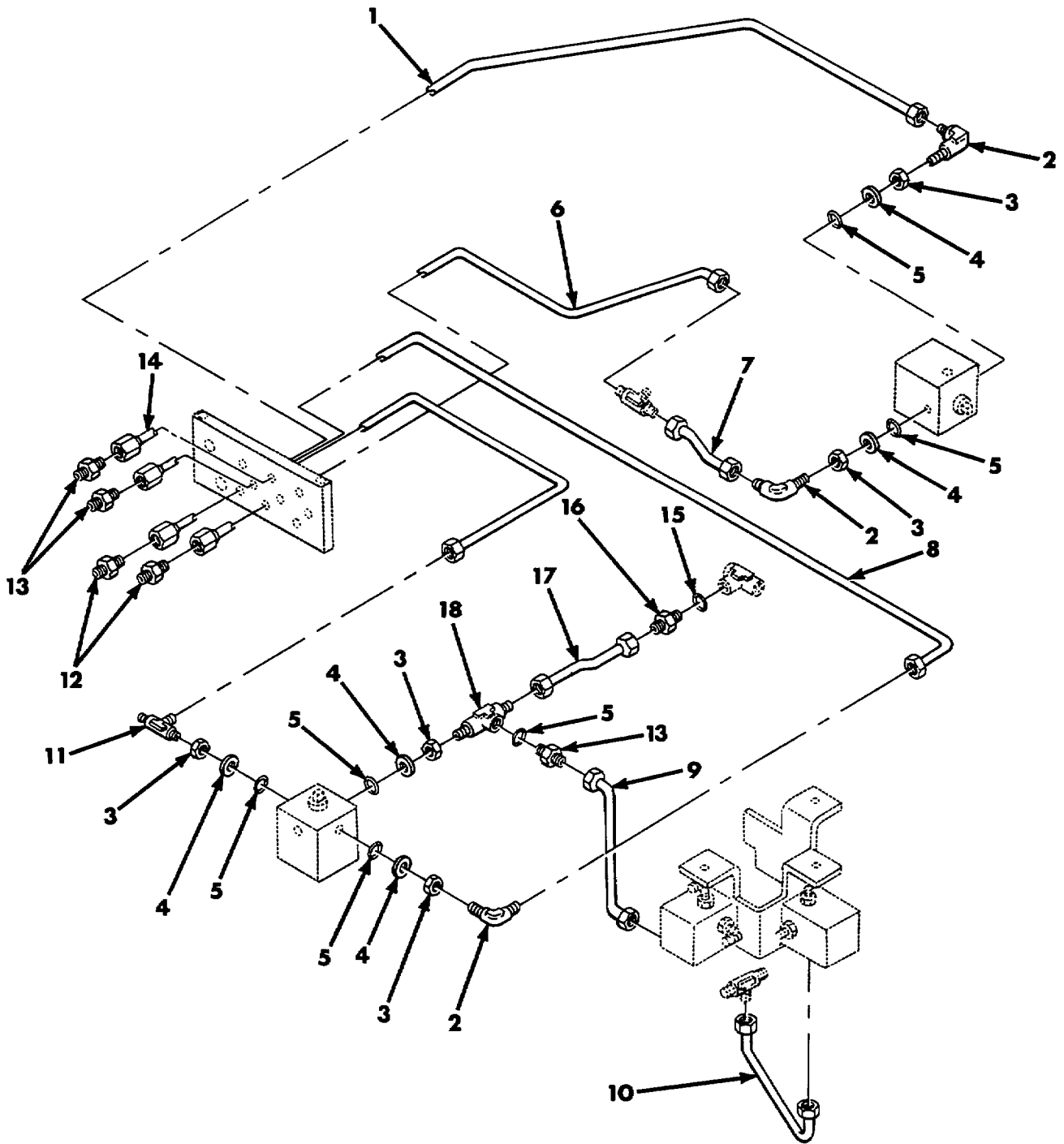

Figure 133. Control Valve Lines and Fittings.

SECTION II

TM 9-1450-500-24P

(1) ITEM NO	(2) SMR CODE	(3) CAGEC	(4) PART NUMBER	(5) DESCRIPTION AND USABLE ON CODES (UOC)	(6) QTY
				GROUP 2406	
				FIG. 133 CONTROL VALVE LINES AND FITTINGS	
1	PAFZZ	19207	10943683	TUBE ASSEMBLY, METAL.....	1
2	PAFZZ	96906	MS21908J4	ELBOW, TUBE	3
3	PAFZZ	88044	AN6289C4	LOCKNUT, TUBE FITTIN	5
4	PAFZZ	96906	MS28777-4	WASHER, FLAT NONMETALLIC.....	5
5	PAFZZ	96906	MS28778-4	PACKING, PREFORMED	6
6	PAFZZ	19207	10943684	TUBE ASSEMBLY, METAL.....	1
7	PAFZZ	19207	10943691	TUBE ASSEMBLY, METAL.....	1
8	PAFZZ	19207	10943707	TUBE ASSEMBLY, METAL.....	1
9	PAFZZ	19207	10943705	TUBE ASSEMBLY, METAL.....	1
10	PAFZZ	19207	10943696	TUBE ASSEMBLY, METAL.....	1
11	PAFZZ	96906	MS21912J4	TEE, TUBE	1
12	XDFZZ	96906	MS21916-8-4J	REDUCER, TUBE.....	2
13	PAFZZ	96906	MS21902K4	NIPPLE, BOSS	3
14	PAFZZ	19207	10943701	TUBE ASSEMBLY, METAL.....	1
15	PAFZZ	88044	AN902B6	PACKING, PREFORMED	1
16	PAFZZ	96906	MS21916J6-4	REDUCER, BOSS	1
17	PAFZZ	19207	10943709	TUBE ASSEMBLY, METAL.....	1
18	PAFZZ	96906	MS21910J4	TEE, TUBE TO BOSS.....	1

END OF FIGURE

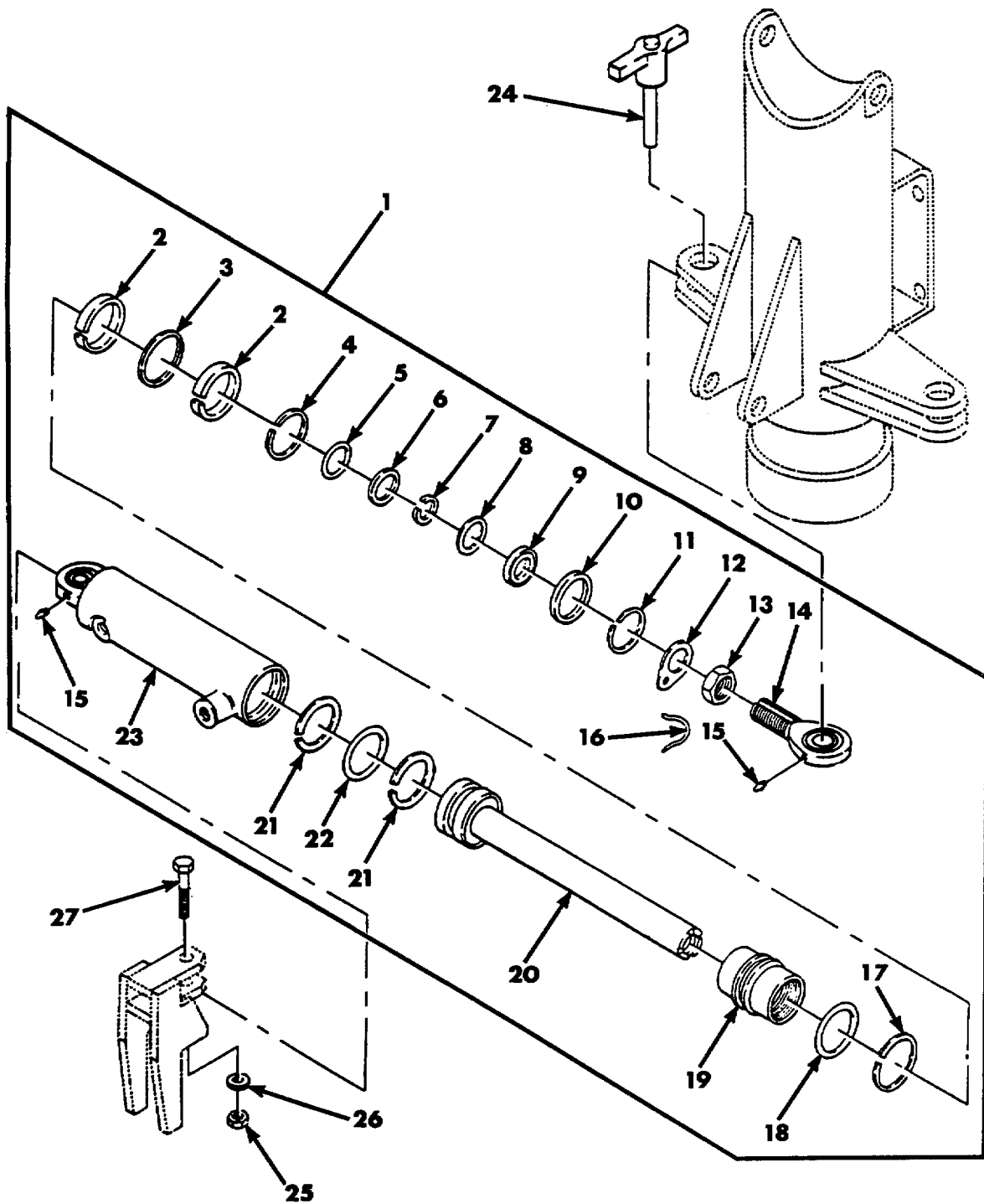

Figure 134. Hydraulic Azimuth Cylinder Assembly 9097813 and Attaching Hardware.

SECTION II

TM 9-1450-500-24P

(1) ITEM NO	(2) SMR CODE	(3) CAGEC	(4) PART NUMBER	(5) DESCRIPTION AND USABLE ON CODES (UOC)	(6) QTY
				GROUP 2407 FIG. 134 HYDRAULIC AZIMUTH CYLINDER ASSEMBLY 9097813 AND ATTACHING HARDWARE	
1	PAFFF	19207	9097813	CYLINDER ASSEMBLY, A HYDRAULIC..... AZIMUTH.....	1
2	PAFZZ	19207	9171348	.RING, RETAINING AZIMUTH CYLINDER.....	2
3	PAFZZ	19207	9171349	.RING, INTERNAL RETAI RETAINING, AZIMUTH CYLINDER,	1
4	PAFZZ	19207	9171351	.RING, RETAINING AZIMUTH CYLINDER.....	1
5	PAFZZ	96906	MS28775-214	.PACKING, PREFORMED AZIMUTH CYLINDER	1
6	PAFZZ	96906	MS28782-19	.RETAINER, PACKING AZIMUTH CYLINDER.....	1
7	PAFZZ	96906	MS28932-1	.PACKING MATERIAL CYLINDER.....	1
8	PAFZZ	19207	9171353	.WASHER, FLAT CYLINDER.....	1
9	PAFZZ	96906	MS28776M2-9	.RING, WIPER HYDRAULIC PISTON ROD	1
10	PAFZZ	19207	9171352	.RING, RETAINING, AZIM AZIMUTH..... CYLINDER	1
11	PAFZZ	19207	9171350	.RING, RETAINING AZIMUTH CYLINDER.....	1
12	PAFZZ	88827	NAS513-12	.WASHER, KEY CYLINDER	1
13	PAFZZ	80205	NAS509-12	.NUT, PLAIN, HEXAGON AZIMUTH CYLINDER.....	1
14	PAFZZ	81349	M81935/1-12K	.BEARING, PLAIN, ROD E END, AZIMUTH..... CYLINDER	1
15	PAOZZ	96906	MS20995C32	.FITTING, LUBRICATION	2
16	MFFZZ	19207	2934208	.WIRE, STEEL RESISTING, ROD END, MAKE.....V FROM NSN 9505-00-293-4208	
17	PAFZZ	96906	MS28783-2	.RETAINER, PACKING AZIMUTH CYLINDER.....	1
18	PAFZZ	96906	MS28775-224	.PACKING, PREFORMED AZIMUTH CYLINDER	1
19	PAFZZ	19207	9171346	.RETAINER, PACKING CYLINDER	1
20	PAFZZ	19207	9171345	.PISTON, CYLINDER CYLINDER.....	1
21	PAFZZ	96906	MS26782-29	.RETAINER, PACKING AZIMUTH CYLINDER.....	2
22	PAFZZ	96906	MS28775-326	.PACKING, PREFORMED	1
23	XAFZZ	19207	9171406	.CYLINDER	1
24	PAFZZ	96906	MS17985-1215	PIN, QUICK RELEASE AZIMUTH CYLINDER.....	1
25	PAFZZ	96906	MS21045-12	NUT, SELF-LOCKING, HE HEXAGON, AZIMUTH CYLINDER RETAINER.....	1
26	PAFZZ	96906	MS27183-23	WASHER, FLAT CYLINDER RETAINER	1
27	PAFZZ	88044	AN12-24A	BOLT, MACHINE AZIMUTH CYLINDER.....	1

END OF FIGURE

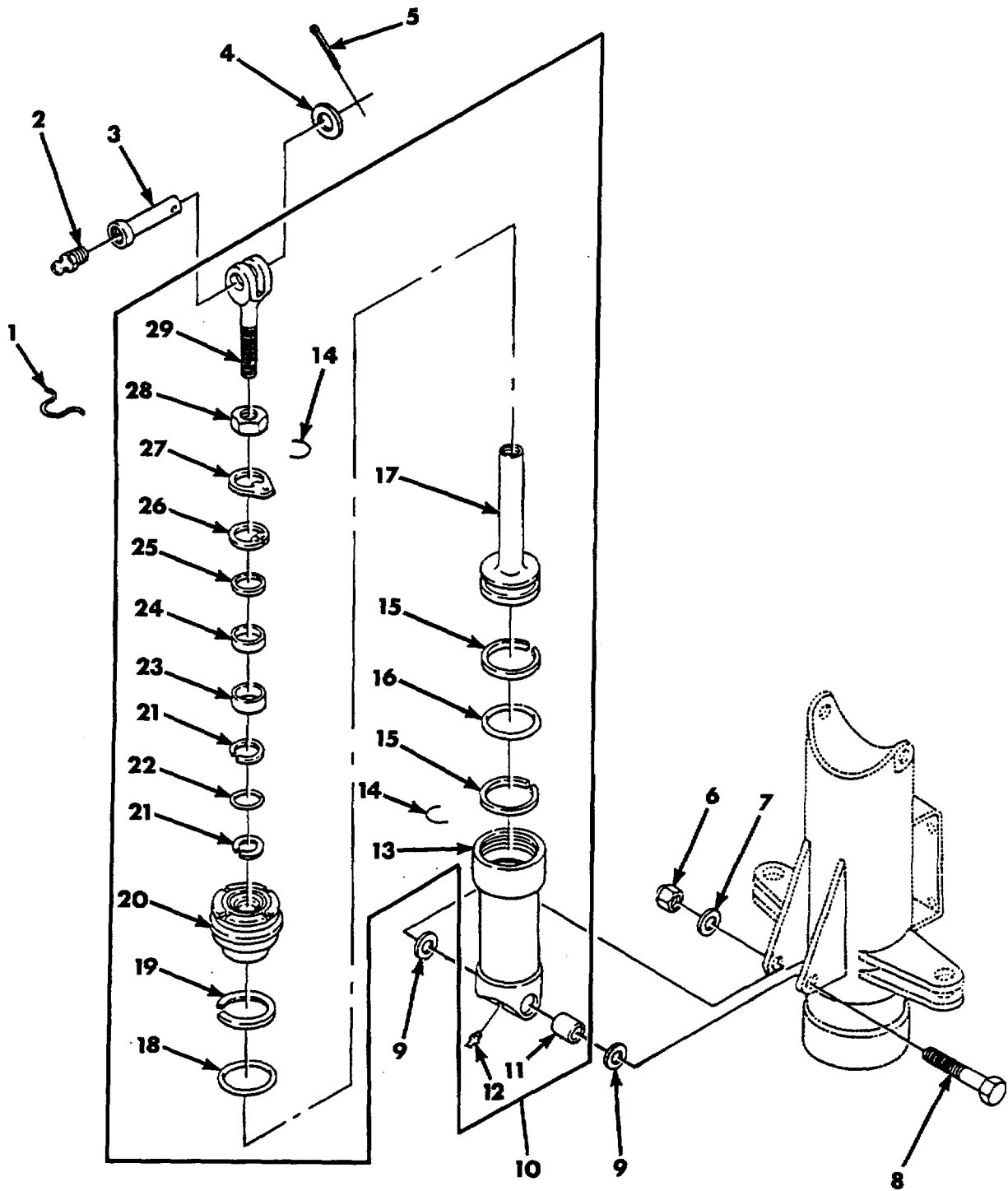

Figure 135. Elevation Hydraulic Cylinder Assembly 10892771 and Mounting Hardware.

SECTION II

TM 9-1450-500-24P

(1) ITEM NO	(2) SMR CODE	(3) CAGEC	(4) PART NUMBER	(5) DESCRIPTION AND USABLE ON CODES (UOC)	(6) QTY
				GROUP 2407 FIG. 135 ELEVATION HYDRAULIC CYLINDER ASSEMBLY 10892771 AND MOUNTING HARDWARE	
1	MFFZZ	96906	MS20995NC40	WIRE, NONELECTRICAL MOUNTINGV HYDRAULIC CYLINDER, MAKE FROM NSN 9525-00-990-7799.....	
2	PAOZZ	96906	MS15002-1	FITTING, LUBRICATION BOOM SUPPORT AND ELEVATION CYLINDER.....	1
3	PAFZZ	19207	9098296	PIN, GROOVED, HEADED SHEAR, ELEVATION..... CYLINDER ROD END	1
4	PAFZZ	88044	AN960C1816	WASHER, FLAT ELEVATION CYLINDER ROD.....	1
5	PAFZZ	96906	MS24665-357	PIN, COTTER ELEVATION CYLINDER ROD	1
6	PAFZZ	96906	MS21045-20	NUT, SELF-LOCKING, HE.....	1
7	PAFZZ	88044	AN960C2016	WASHER, FLAT.	1
8	PAFZZ	80205	NAS1320-92D	BOLT, SHEAR	1
9	PAFZZ	19207	9193549	WASHER, FLAT ELEVATOR CYLINDER	V
10	PAFFF	19207	10892771	CYLINDER ASSEMBLY, A HYDRAULIC, ELEVATION	1
11	PAFZZ	19207	9171389	.BEARING, SLEEVE ELEVATION CYLINDER.....	2
12	PAOZZ	96906	MS15002-3	.FITTING, LUBRICATION	1
13	XAFZZ	19207	9171385	.CYLINDER	1
14	MFFZZ	96906	MS20995NC32	.WIRE STEEL CO ELEVATION CYLINDER,V MF NSN 9505-00-293-4208	
15	PAFZZ	96906	MS28774-342	.RETAINER, PACKING ELEVATION..... CYLINDER	2
16	PAFZZ	96906	MS28775-342	.PACKING, PREFORMED ELEVATION..... CYLINDER	1
17	PAFZZ	19207	10892773	.PISTON, NEAR ACTUA ELEVATION CYLINDER, HYDRAULIC	1
18	PAFZZ	96906	MS28775-241	.PACKING, PREFORMED ELEVATION..... CYLINDER	1
19	XDFZZ	96906	MS27595-241	.SPACER, RING ELEVATION CYLINDER	1
20	PAFZZ	19207	9171387	.CAP, LINEAR ACTUATIN	1
21	PAFZZ	96906	MS28774-222	.RETAINER, PACKING ELEVATION..... CYLINDER	2
22	PAFZZ	96906	MS28775-222	.PACKING, PREFORMED	1
23	PAFZZ	96906	MS28932-1	.PACKING MATERIAL CYLINDER,	1
24	PAFZZ	96906	MS28776M2-17	.RING, WIPER ELEVATION CYLINDER	1
25	PAFZZ	19207	9171390	.SPACER, RING	1
26	PAFZZ	96906	MS16625-1206	.RING, RETAINING	1
27	PAFZZ	80205	NAS513-18	.WASHER, KEY	1
28	PAFZZ	80205	NAS509-18	.NUT, PLAIN, HEXAGON	1
29	XDFZZ	19207	11675274	.CLEVIS, ROD END.....	1

END OF FIGURE

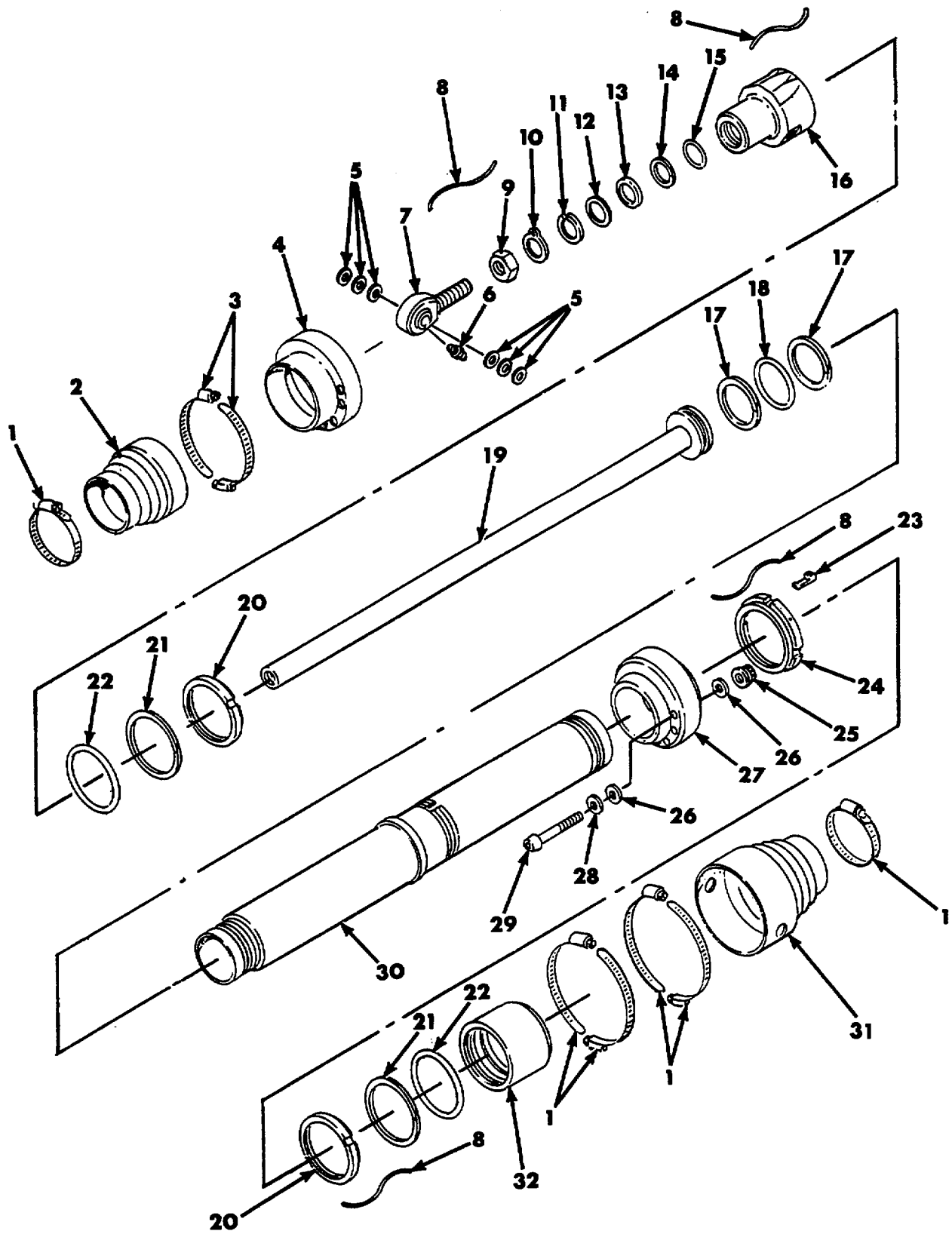

Figure 136. Extension Cylinder.

SECTION II

TM 9-1450-500-24P

(1) ITEM NO	(2) SMR CODE	(3) CAGEC	(4) PART NUMBER	(5) DESCRIPTION AND USABLE ON CODES (UOC)	(6) QTY
				GROUP 2407 FIG. 136 EXTENSION CYLINDER	
1	PAFZZ	96906	MS35842-16	CLAMP, HOSE	6
2	PAFZZ	19207	9098705	BOOT, DUST AND MOIST MOISTURE SEAL,	1
				BOOM SWIVEL JOINT	
3	PAFZZ	81646	MS35842-15	CLAMP, HOSE SWIVEL, JOINT BOOT	2
4	PAFZZ	19207	9098704	RETAINER, BOOT, CYLIN CYLINDER	1
				ASSEMBLY	
5	PAFZZ	88044	AN960C1616L	WASHER, FLAT ASSEMBLY, RETAINER	6
6	PAOZZ	96906	MS15002-1	FITTING, LUBRICATION EXTENSION	1
				CYLINDER END	
7	PAFZZ	19207	9171310	BEARING, PLAIN, ROD E END, EXTENSION	1
				CYLINDER	
8	MFFZZ	96906	MS20995NC40	WIRE, NONELECTRICAL EXTENSION	4
				CYLINDER, MAKE FROM NSN 9525-00-990- 7799	
9	PAFZZ	80205	NAS509-20	NUT, PLAIN, HEXAGON EXTENSION	1
				CYLINDER	
10	PAFZZ	88827	NAS513-20	WASHER, KEY EXTENSION CYLINDER	1
11	PAFZZ	19207	9171317	RING, RETAINING EXTENSION CYLINDER	1
12	PAFZZ	96906	MS28776M2-22	RING, WIPER EXTENSION CYLINDER,	1
				PISTON ROD	
13	PAFZZ	96906	MS28932-1	PACKING MATERIAL FELT, EXTENSION	1
				CYLINDER	
14	PAFZZ	96906	MS28774-330	RETAINER, PACKING EXTENSION CYLINDER	1
15	PAFZZ	96906	MS28775-330	PACKING, PREFORMED EXTENSION	1
				CYLINDER	
16	PAFZZ	19207	9171309	RETAINER, THREADED, C C, EXTENSION	1
				CYLINDER	
17	PAFZZ	96906	MS28774-347	RETAINER, PACKING EXTENSION CYLINDER	2
18	PAFZZ	96906	MS28775-347	PACKING, PREFORMED EXTENSION	1
				CYLINDER	
19	PAFZZ	19207	9171307	PISTON, CYLINDER HYD CYLINDER	1
20	PAFZZ	80205	NAS699-80	NUT, PLAIN, ROUND EXTENSION CYLINDER	2
21	PAFZZ	96906	MS28774-428	RETAINER, PACKING EXTENSION CYLINDER	2
22	PAFZZ	96906	MS28775-428	PACKING, PREFORMED EXTENSION	2
				CYLINDER	
23	PAFZZ	19207	9171315	KEY, E, TENSION CYLIN CYLINDER	1
24	PAFZZ	19207	9171313	NUT, PLAIN, ROUND EXTENSION CYLINDER	1
25	PAFZZ	18876	8526034	NUT, SELF-LOCKING, EX EXTENDED	6
				WASHER, EXTENSION CYLINDER ATTACHING	
26	PAFZZ	96906	MS20002-10	WASHER, FLAT CYLINDER BRACKET	12
				RETAINER	
27	PAFZZ	19207	9099842	BEARING, SLEEVE SELF-ALIGNING,	1
				EXTENSION CYLINDER	
28	PAFZZ	96906	MS20002C10	WASHER, RECESSED CYLINDER, BRACKET	6
				RETAINER	
29	PAFZZ	96906	MS20010-54	BOLT, INTERNAL WRENC BRACKET	6
				RETAINER	
30	PAFZZ	19207	9171306	CYLINDER, ACTUATING	1
31	PAFZZ	19207	9098703	BOOT, DUST AND MOIST MOISTURE SEAL	1

SECTION II

TM 9-1450-500-24P

(1) ITEM NO	(2) SMR CODE	(3) CAGEC	(4) PART NUMBER	(5) DESCRIPTION AND USABLE ON CODES (UOC)	(6) QTY
32	PAFZZ	19207	9171308	BOOM SWIVEL JOINT CAP CYLINDER	1

END OF FIGURE

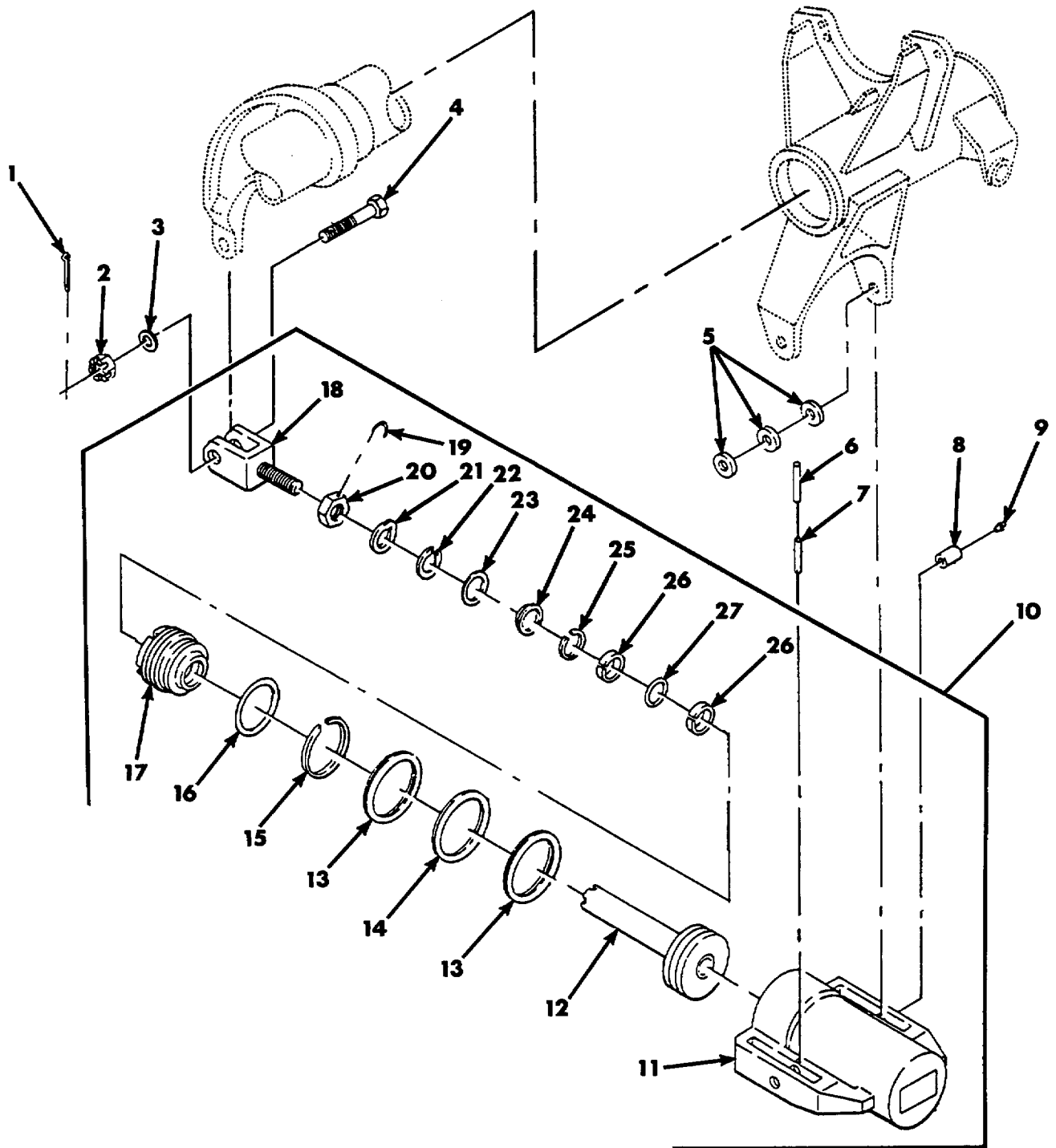

Figure 137. Roll Cylinder Assembly 10892788 and Mounting Hardware.

SECTION II

TM 9-1450-500-24P

(1) ITEM NO	(2) SMR CODE	(3) CAGEC	(4) PART NUMBER	(5) DESCRIPTION AND USABLE ON CODES (UOC)	(6) QTY
				GROUP 2407 FIG. 137 ROLL CYLINDER ASSEMBLY 10892788 AND MOUNTING HARDWARE	
1	PAFZZ	96906	MS24665-374	PIN, COTTER CYLINDER ASSEMBLY.....	1
2	PAFZZ	88044	AN320C12	NUT, PLAIN, SLOTTED, H CYLINDER..... ASSEMBLY	1
3	PAFZZ	88044	AN960C1216	WASHER, FLAT	1
4	PAFZZ	80205	NAS464P12-26	BOLT SHEAR CYLINDER ASSEMBLY.....	1
5	PAFZZ	88044	AN960-1416L	WASHER, FLAT CYLINDER	V
6	PAFZZ	96906	MS9048-112	PIN, SPRING CYLINDER	2
7	PAFZZ	96906	MS16562-58	PIN, SPRING CYLINDER	2
8	PAFZZ	19207	10892792	PIN, STRAIGHT, HEADLE HEADLESS, ROLL	2
9	PAOZZ	96906	MS15002-1	CYLINDER	
				FITTING, LUBRICATION CYLINDER.....	2
				SUPPORT	
10	PAFFF	19207	10892788	CYLINDER ASSEMBLY, A ROLL.....	1
11	XAFZZ	19207	10892789	.CYLINDER ASSEMBLY ROLL.....	1
12	PAFZZ	19207	10892787	.PISTON, CLUTCH CYLINDER.....	1
13	PAFZZ	96906	MS28774-334	.RETAINER, PACKING ROLL CYLINDER	2
14	PAFZZ	96906	MS28775-334	.PACKING, PREFORMED ROLL CYLINDER.....	1
15	PAFZZ	96906	MS28775-232	.PACKING, PREFORMED ROLL CYLINDER.....	1
16	PAFZZ	96906	MS28774-232	.SPACER, RING ROLL CYLINDER.....	1
17	PAFZZ	19207	10892790	.RETAINER CYLINDER.....	1
18	PAFZZ	19207	9171337	.CLEVIS, ROD END ROLL CYLINDER	1
19	MFFZZ	96906	MS20995NC32	.WIRE STEEL CO FROM NSN 9505-00-.....V 293-4208	
20	PAFZZ	80205	NAS509-14	.NUT, PLAIN, HEXAGON ROLL CYLINDER	1
21	PAFZZ	80205	NAS513-14	.WASHER, KEY CYLINDER	1
22	PAFZZ	96906	MS16625-4175	.RING, RETAINING ROLL CYLINDER	1
23	PAFZZ	19207	10892791	.SPACER, RING CYLINDER.....	1
24	PAFZZ	96906	MS28776M2-13	.RING, WIPER CYLINDER.....	1
25	PAFZZ	96906	MS28932-1	.PACKING MATERIAL CYLINDER.....	1
26	PAFZZ	96906	MS28774-218	.RETAINER, PACKING ROLL CYLINDER	2
27	PAFZZ	96906	MS28775-218	.PACKING, PREFORMED ROLL CYLINDER.....	1

END OF FIGURE

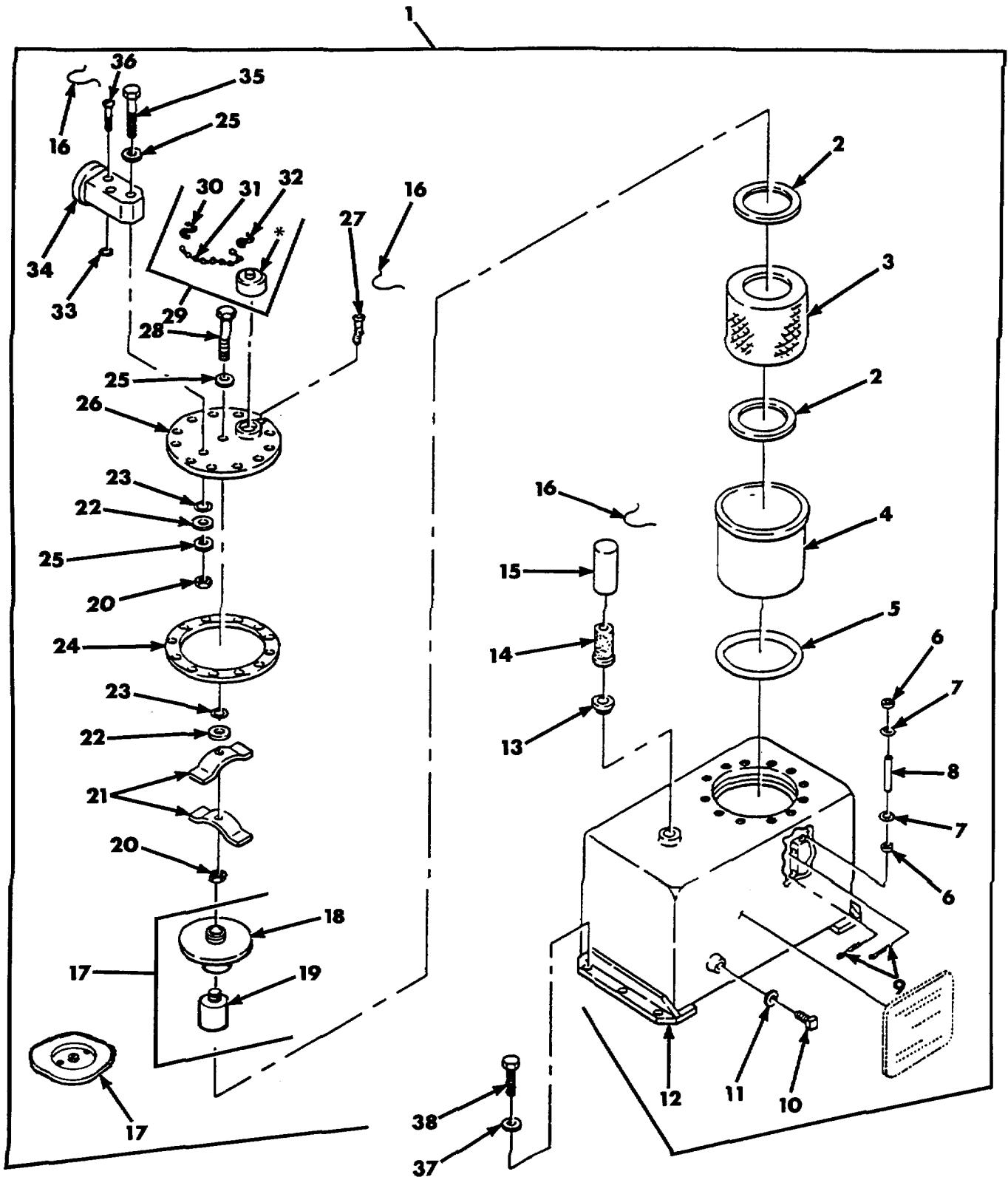

*No further disassembly authorized.

Figure 138. Reservoir Hydraulic System Oil Tank 9171157 with Attaching Hardware and Filler Opening Tank Cap 20309-1.

SECTION II

TM 9-1450-500-24P

(1) ITEM NO	(2) SMR CODE	(3) CAGEC	(4) PART NUMBER	(5) DESCRIPTION AND USABLE ON CODES (UOC)	(6) QTY
				GROUP 2408 FIG. 138 RESERVOIR HYDRAULIC SYSTEM OIL TANK 9171157 WITH ATTACHING HARDWARE AND FILLER OPENING TANK CAP 20309-1	
1	PAOFF	19207	9171157	TANK, OIL, HYDRAULIC SYSTEM, RESERVOIR.....	1
2	PAFZZ	88044	AN6238-1	.WASHER, FLAT NON, METALLIC, OIL TANK..... FILTER.....	2
3	PAFZZ	81349	F5504	.FILTER ELEMENT, FLUI FLUID.....	1
4	PAFZZ	19207	9171319	.HOLDER, FILTER ELEME ELEMENT.....	1
5	PAFZZ	96906	MS29561-259	.PACKING, PREFORMED.....	1
6	PBFZZ	88932	9171329	.SPACER, SLEEVE INDICATOR SIGHT..... LIQUID.....	2
7	PAFZZ	96906	MS28775-010	.PACKING, PREFORMED OIL TANK LEVEL..... INDICATOR.....	2
8	PAFZZ	19207	9171325	.TUBING, GLASS INDICATOR, SIGHT,..... LIQUID.....	1
9	PAFZZ	96906	MS24665-134	.PIN, COTTER HYDRAULIC OIL TANK.....	2
10	PAOZZ	88044	AN814-6D	.PLUG, MACHINE THREAD HYDRAULIC OIL..... TANK.....	1
11	PAOZZ	88044	AN902B6	.PACKING, PREFORMED HYDRAULIC OIL..... TANK DRAIN PLUG.....	1
12	XAFZZ	19207	9171318	.TANK, OIL.....	1
13	PBFZZ	19207	9171327	.BAFFLE HYDRAULIC RE ELEMENT.....	1
14	PAFZZ	88044	AN6237-1	.FILTER ELEMENT, FLUI FLUID.....	1
15	PAFZZ	19207	9093490	.BREATHER HYDRAULIC OIL TANK.....	1
16	MFFZZ	96906	MS20995NC32	.WIRE, NICKEL-COPPER MAKE FROM NSN.....V 9505-00-293-4208.....	
17	PAFFF	19207	10892834	.VALVE ASSEMBLY HYDRAULIC OIL TANK, INTERCHANGEABLE W/VALVE PIN 9171326.....	1
17	PAFFF	19207	9171326	VALVE SAFETY RELIEF HYDRAULIC OIL..... TANK INTERCHANGEABLE W/VALVE P/N..... 10892834.....	1
18	XAFZZ	19207	9171331	..PLATE ASSEMBLY, SAFETY RELIEF..... HYDRAULIC TANK.....	1
19	PAFZZ	19207	9171332	..VALVE, SAFETY RELIEF HYDRAULIC..... TANK.....	1
20	PAFZZ	96906	MS21045-4	.NUT, SELF-LOCKING, HE HEXAGON, GASKET OIL TANK.....	2
21	PAFZZ	19207	9171320	.SPRING, HYDRAULIC OI OIL TANK.....	2
22	PAFZZ	96906	MS27183-57	.WASHER, FLAT.....	2
23	PAFZZ	81349	M83461/1-010	.GASKET OIL.....	2
24	PAFZZ	19207	9171354	.GASKET OIL TANK COVER.....	1
25	PAFZZ	88044	AN960-416	.WASHER, FLAT.....	3
26	PAFZZ	19207	9171321	.COVER ASSEMBLY, ACCE OIL TANK.....	1
27	PAFZZ	96906	MS35265-80	.SCREW, MACHINE RETAINING.....	12
28	PAFZZ	88044	AN4-6A	.BOLT, MACHINE HYDRAULIC TANK CAP.....	1
29	PAOFF	19207	9171323	.CAP, FILLER OPENING TANK.....	1
30	PAFZZ	96906	MS87006-51	..HOOK, CHAINS RETAINING FUEL CAP.....	1
31	MFFZZ	19207	RR-C-271	..CHAIN, WELDLESS FROM NSN 4010-00-.....	1

SECTION II

TM 9-1450-500-24P

(1) ITEM NO	(2) SMR CODE	(3) CAGEC	(4) PART NUMBER	(5) DESCRIPTION AND USABLE ON CODES (UOC)	(6) QTY
32	PAOZZ	96906	MS87006-53	171-4512HOOK, CHAIN, S RETAINING FUEL CAP	1
33	PAFZZ	96906	MS28775-117	.PACKING, PREFORMED	2
34	PAFZZ	19207	9171322	.PORT, INLET, HYDRAULI	1
35	PAFZZ	88044	AN4-16A	.BOLT, MACHINE	1
36	PAFZZ	96906	MS35265-86	.SCREW, MACHINE	2
37	PAOZZ	96906	MS27183-10	WASHER, FLAT ATTACHING, TANK TO	5
				CHASSIS.....	
38	PAOZZ	96906	MS90726-5	SCREW, CAP, HEXAGON H HEAD, ATTACHING.....	5

END OF FIGURE

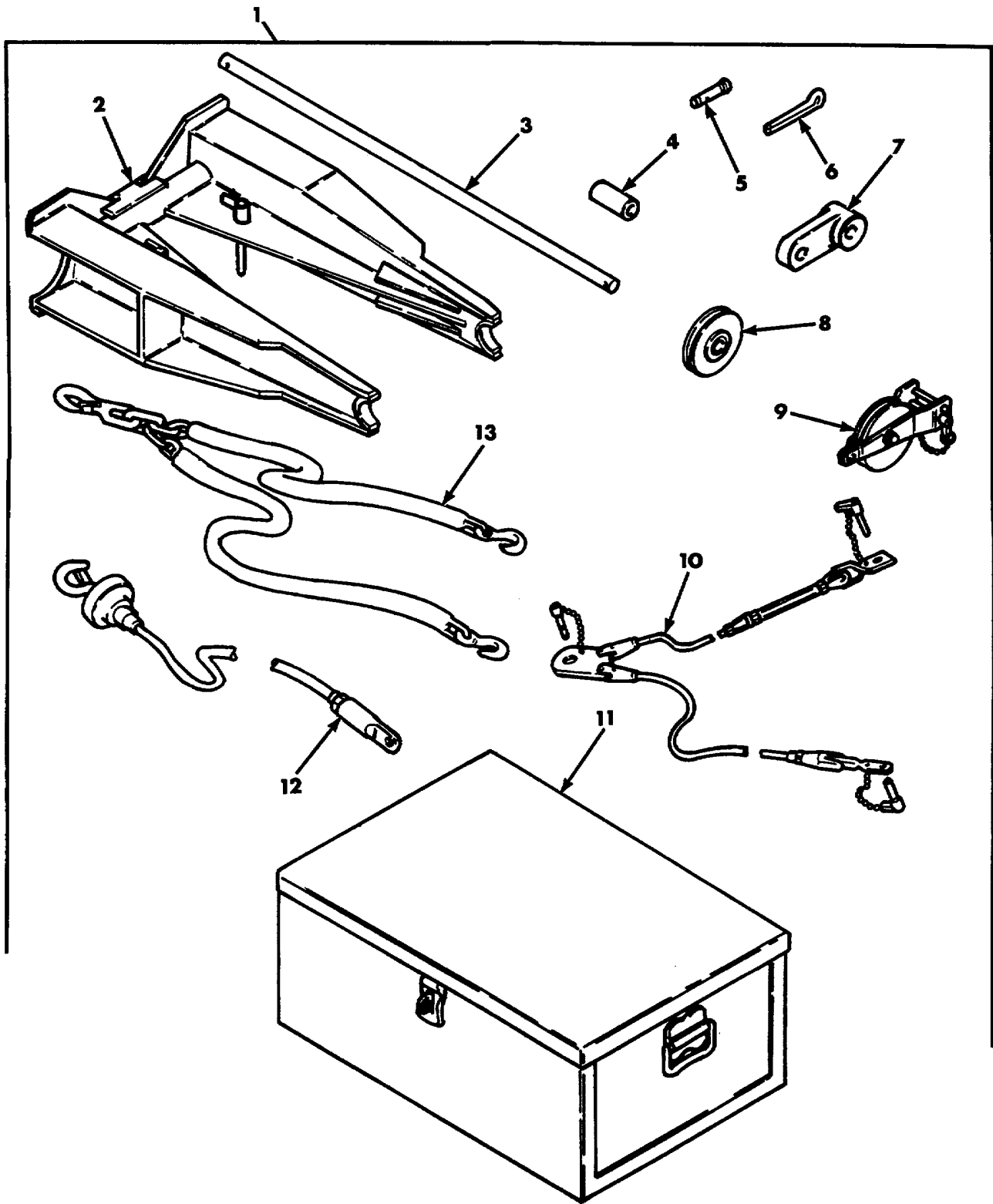

Figure 139. Crane Kit 9098300.

SECTION II

TM 9-1450-500-24P

(1) ITEM NO	(2) SMR CODE	(3) CAGEC	(4) PART NUMBER	(5) DESCRIPTION AND USABLE ON CODES (UOC)	(6) QTY
				GROUP 3303	
				FIG. 139 CRANE KIT 9098300	
1	AOOOO	18876	9098300	CRANE KIT, MISSILE.....	1
2	PAOZZ	18876	9098300	SUPPORT, BOOM CRANE.....	1
3	PAOZZ	19207	9098327	.SHAFT, STRAIGHT	1
4	PAOZZ	19207	9098312	.SPACER.....	2
5	KFOZZ	96906	MS20392-10-79	.PIN	2
6	KFOZZ	21450	BFAX3-137204	.PIN COTTER	2
7	KFOZZ	19207	9171171	.LINK	2
8	PAOZZ	19207	9093252	.PULLEY, GROOVE.....	2
9	KFOZZ	18876	9098332	.SHEAVE, FAIRLEAD.....	1
10	PAOZZ	19207	9098310	.WIRE, ROPE ASSEMBLY	2
11	KFOZZ	18876	9093320	.BOX, VEHICULAR.....	1
12	PAOZZ	19207	9098340	.ROPE ASSEMBLY	1
13	PAOZZ	19207	9098556	.SLING, MULTIPLE LEG.....	1

END OF FIGURE

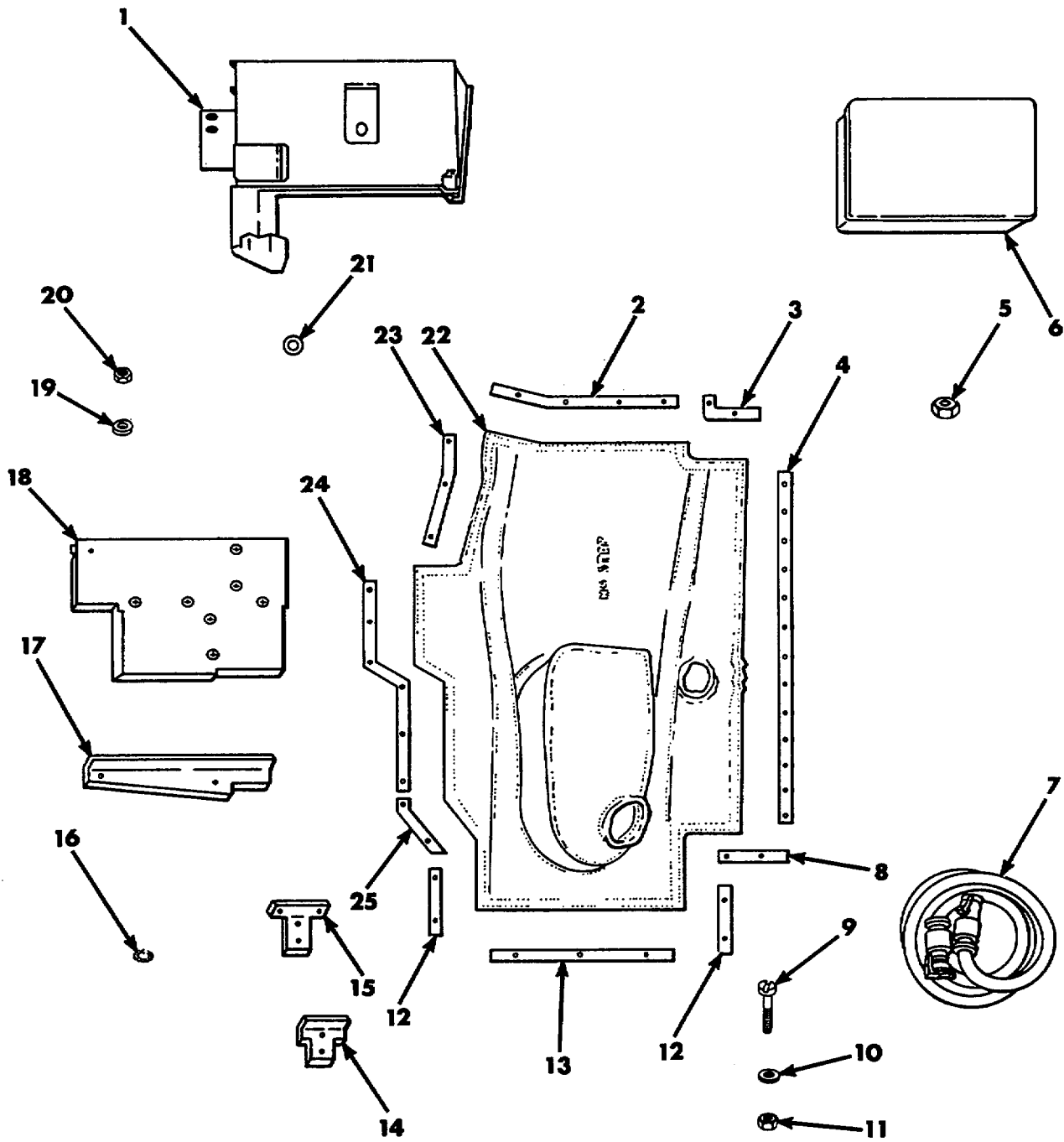

Figure 140. Winterization Kit (Plus 25 Degrees F to 0 Degrees F).

SECTION II

TM 9-1450-500-24P

(1) ITEM NO	(2) SMR CODE	(3) CAGEC	(4) PART NUMBER	(5) DESCRIPTION AND USABLE ON CODES (UOC)	(6) QTY
				GROUP 3303 FIG. 140 WINTERIZATION KIT (PLUS 25 DEGREES F TO 0 DEGREES F)	
1	KBOZZ	19207	10943912	BULKHEAD ASSEMBLY, PART OF KIT P/N..... 10943820.....	1
2	KBOZZ	19207	10943971	STRIP PART OF KIT P/N 10943820	1
3	KBOZZ	19207	10943970	STRIP PART OF KIT P/N 10943820	1
4	KBOZZ	19207	10943969	STRIP PART OF KIT P/N 10943820	1
5	KBOZZ	96906	MS21065L3-24-13	NUT, SELF-LOCKING PART OF KIT P/N	1
6	PAOZZ	19207	10943892	10943820..... BOX, ACCESSORIES STO PART OF KIT P/N	1
7	PAOZZ	19207	11682336-1	10943820..... CABLE ASSEMBLY, POWE POWER PART OF	1
8	KBOZZ	19207	10943964	KIT P/N 10943820..... STRIP PART OF KIT P/N 10943820	1
9	PAOZZ	96906	MS35207-264	SCREW, MACHINE PART OF KIT P/N.....	45
10	PAOZZ	96906	MS27183-9	10943820..... WASHER, FLAT PART OF KIT P/N 10943820	41
11	PAOZZ	96906	MS21045-3	NUT, SELF-LOCKING, HE PART OF KIT P/N.....	4
12	KBOZZ	19207	10943965	10943820..... STRIP PART OF KIT P/N 10943820	2
13	KBOZZ	19207	10943966	STRIP PART OF KIT P/N 10943820	1
14	KBOZZ	19207	10943962	BRACKET, SUPPORT, PART OF KIT P/N.....	1
15	KBOZZ	19207	10943952	10943820	1
16	PAOZZ	96906	MS45904-60	BRACKET, SUPPORT, PART OF KIT P/N.....	1
17	KBOZZ	19207	10943976	10943820..... WASHER LOCK PART OF KIT P/N 10943820	8
18	KBOZZ	19207	10943955	BRACKET, SUPPORT PART OF KIT P/N.....	1
19	PAOZZ	96906	MS27183-11	10943820..... BULKHEAD ASSEMBLY, PART OF KIT P/N	1
20	PAOZZ	96906	MS21045-4	10943820..... WASHER, FLAT PART OF KIT P/N 10943820	1
21	PAOZZ	96906	MS35489-47	NUT, SELF-LOCKING, HE PART OF KIT P/N.....	1
22	PAOZZ	19207	10944000	10943820..... GROMMET, NONMETALLIC	1
23	PAOZZ	19207	10943977	10943820..... COVER, FITTED, VEHICU PART OF KIT P/N	1
24	KBOZZ	19207	10943968	10943820..... SUPPORT, WINTERIZATI PART OF KIT P/N.....	1
25	KBOZZ	19207	10943967	10943820..... STRIP PART OF KIT P/N 10943820	1
				STRIP PART OF KIT P/N 10943820	1

END OF FIGURE

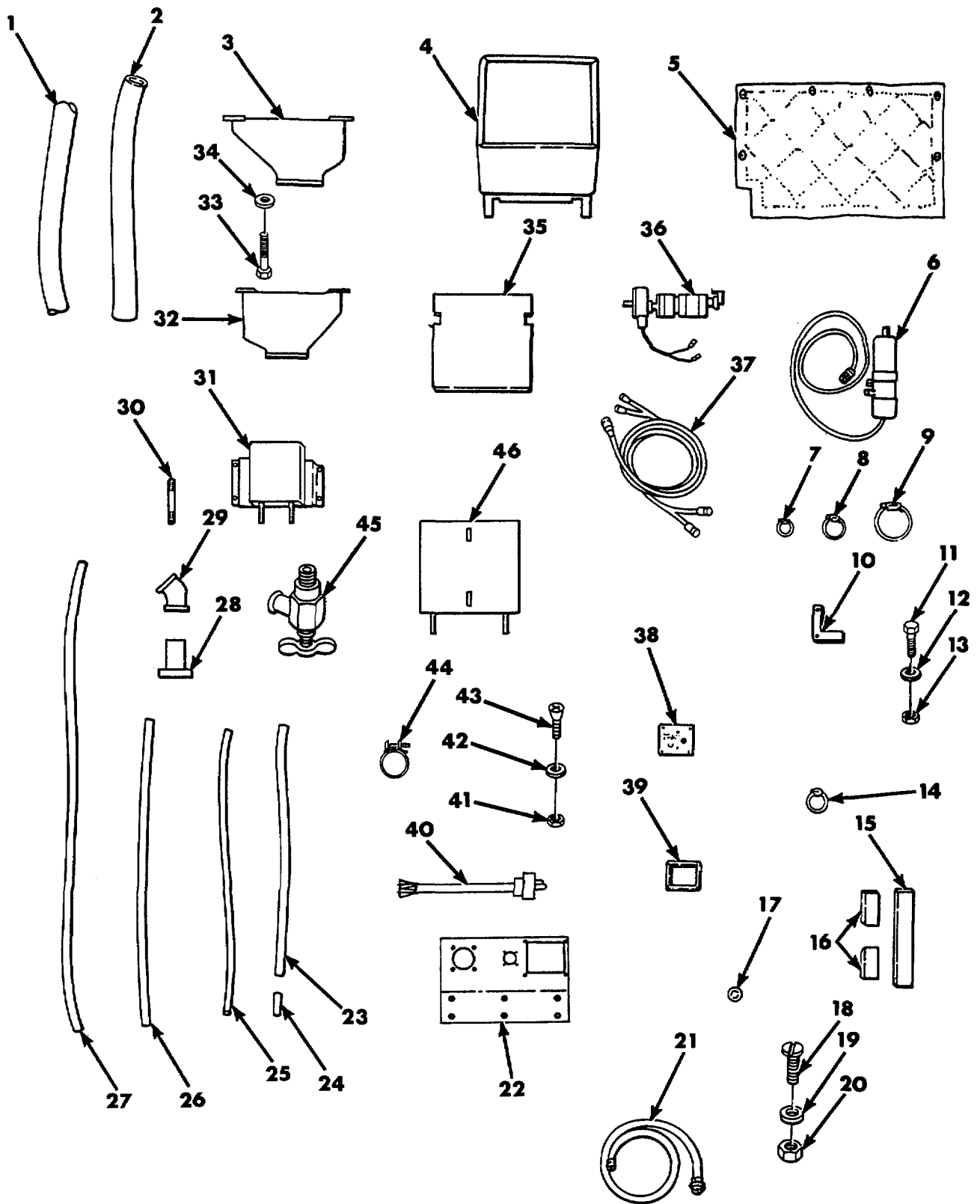

Figure 141. Winterization Kit (0 Degrees F to Minus 65 Degrees F).

SECTION II

TM 9-1450-500-24P

(1) ITEM NO	(2) SMR CODE	(3) CAGEC	(4) PART NUMBER	(5) DESCRIPTION AND USABLE ON CODES (UOC)	(6) QTY
				GROUP 3303 FIG. 141 WINTERIZATION KIT (0 DEGREES F TO MINUS 65 DEGREES F)	
1	PAOZZ	19207	10943827-1	TUBING, NONMETALLIC PART OF KIT P/N 10943830.....	1
2	PAOZZ	19207	10943827-2	TUBING, NONMETALLIC PART OF KIT P/N 10943830.....	1
3	KBOZZ	19207	10943810	BRACKET ASSEMBLY, PART OF KIT P/N..... 10993830.....	1
4	KBOZZ	19207	10943821	BATTERY BOX, PART OF KIT P/N..... 10993830.....	1
5	PAOZZ	19207	10943911	COVER, RADIATOR PART OF KIT P/N..... 10943830.....	1
6	KBOZZ	19207	10943828	HEATER ASSEMBLY PART OF KIT P/N 10943830.....	1
7	PAOZZ	96906	MS21919DG4	CLAMP, LOOP PART OF KIT P/N 10943830.....	2
8	PAOZZ	96906	MS21919WDG7	CLAMP, LOOP PART OF KIT P/N 10943830.....	2
9	PAOZZ	19207	MS21919WDG12	CLAMP, LOOP PART OF KIT P/N 10943830.....	1
10	KBOZZ	19207	10943985	BRACKET PART OF KIT P/N 10943830.....	1
11	PAOZZ	96906	MS35207-264	SCREW, MACHINE PART OF KIT P/N..... 10943830.....	2
12	PAOZZ	96906	MS27183-9	WASHER, FLAT PART OF KIT P/N 10943830.....	2
13	PAOZZ	96906	MS21045-3	NUT, SELF-LOCKING, HE PART OF KIT P/N..... 10943830.....	2
14	PAOZZ	96906	MS21919WDG16	CLAMP, LOOP PART OF KIT P/N 10943830.....	1
15	KFOZZ	19207	10944003-1	SEAL PART OF KIT P/N 10943830.....	1
16	KFOZZ	19207	10944003-2	SEAL PART OF KIT P/N 10943830.....	2
17	PAOZZ	96906	MS25043-16C	COVER, ELECTRICAL CO PART OF KIT P/N 10943830.....	1
18	PAOZZ	96906	MS35206-218	SCREW, MACHINE PART OF KIT P/N..... 10943830.....	4
19	PAOZZ	96906	MS27183-3	WASHER, FLAT PART OF KIT P/N 10943830.....	4
20	PAOZZ	96906	MS21045-4	NUT, SELF-LOCKING, HE PART OF KIT P/N..... 10943830.....	4
21	PAOZZ	19207	10943916	CABLE ASSEMBLY, SPEC PART OF KIT P/N 10943830.....	1
22	PAOZZ	19207	11675246	PANEL, POWER DISTRIB.....	1
23	KFOZZ	19207	MS521301A203-230	HOSE PART OF KIT P/N 10943830.....	1
24	KFOZZ	19207	MS521301A203-034	HOSE PART OF KIT P/N 10943830.....	1
25	KFOZZ	19207	MS521301A203-330	HOSE PART OF KIT P/N 10943830.....	1
26	KFOZZ	19207	MS521301A203-340	HOSE PART OF KIT P/N 10943830.....	1
27	KFOZZ	19207	MS521301A203-530	HOSE PART OF KIT P/N 10943830.....	1
28	PAOZZ	88044	AN912-4	BUSHING, PIPE PART OF KIT P/N 10943830.....	1
29	PAOZZ	21450	127694	ELBOW, PIPE KIT P/N 10943830.....	1
30	PAOZZ	96906	MS51953-84	NIPPLE, PIPE PART OF KIT P/N 10943830.....	1
31	XBOZZ	19207	10943809	PAD ASSEMBLY, OIL PART OF KIT P/N..... 10943830.....	1
32	KBOZZ	19207	10943813	BRACKET ASSEMBLY, PART OF KIT P/N..... 10943830.....	1
33	PAOZZ	96906	MS90726-6	SCREW, CAP, HEXAGON H PART OF KIT P/N.....	4

SECTION II

TM 9-1450-500-24P

(1) ITEM NO	(2) SMR CODE	(3) CAGEC	(4) PART NUMBER	(5) DESCRIPTION AND USABLE ON CODES (UOC)	(6) QTY
34	PAOZZ	96906	MS27183-10	10943830..... WASHER, FLAT PART OF KIT P/N 10943830.....	4
35	KBOZZ	19207	10916260	PAD, RUBBER PART OF KIT P/N 10943830.....	1
36	KBOZZ	19207	10943978	CONTAINER, SENSING PART OF KIT P/N..... 10943830.....	1
37	PAOZZ	19207	10943987	WIRING HARNESS PART OF KIT P/N..... 10943830.....	1
38	PAOOO	19207	10943826	BOX, WARNING PART OF KIT P/N 10943830.....	1
39	PAOZZ	19207	10943825	GASKET PART OF KIT P/N 10943830.....	1
40	PAOZZ	19207	10943953	CABLE ASSEMBLY, SPEC PART OF KIT P/N..... 10943830.....	1
41	PAOZZ	96906	MS21045-8	NUT, SELF-LOCKING, HE PART OF KIT P/N..... 10943830.....	4
42	PAOZZ	96906	MS27183-7	WASHER, FLAT PART OF KIT P/N 10943830.....	4
43	PAOZZ	96906	MS35206-246	SCREW, MACHINE PART OF KIT P/N..... 10943830.....	4
44	PAOZZ	96906	M535842-12	CLAMP, HOSE PART OF KIT P/N 10943830.....	6
45	PAOZZ	90940	596800	COCK, DRAIN PART OF KIT P/N 10943830.....	2
46	KBOZZ	19207	10916264	PAD, BATTERY PART OF KIT P/N..... 10943830.....	1

END OF FIGURE

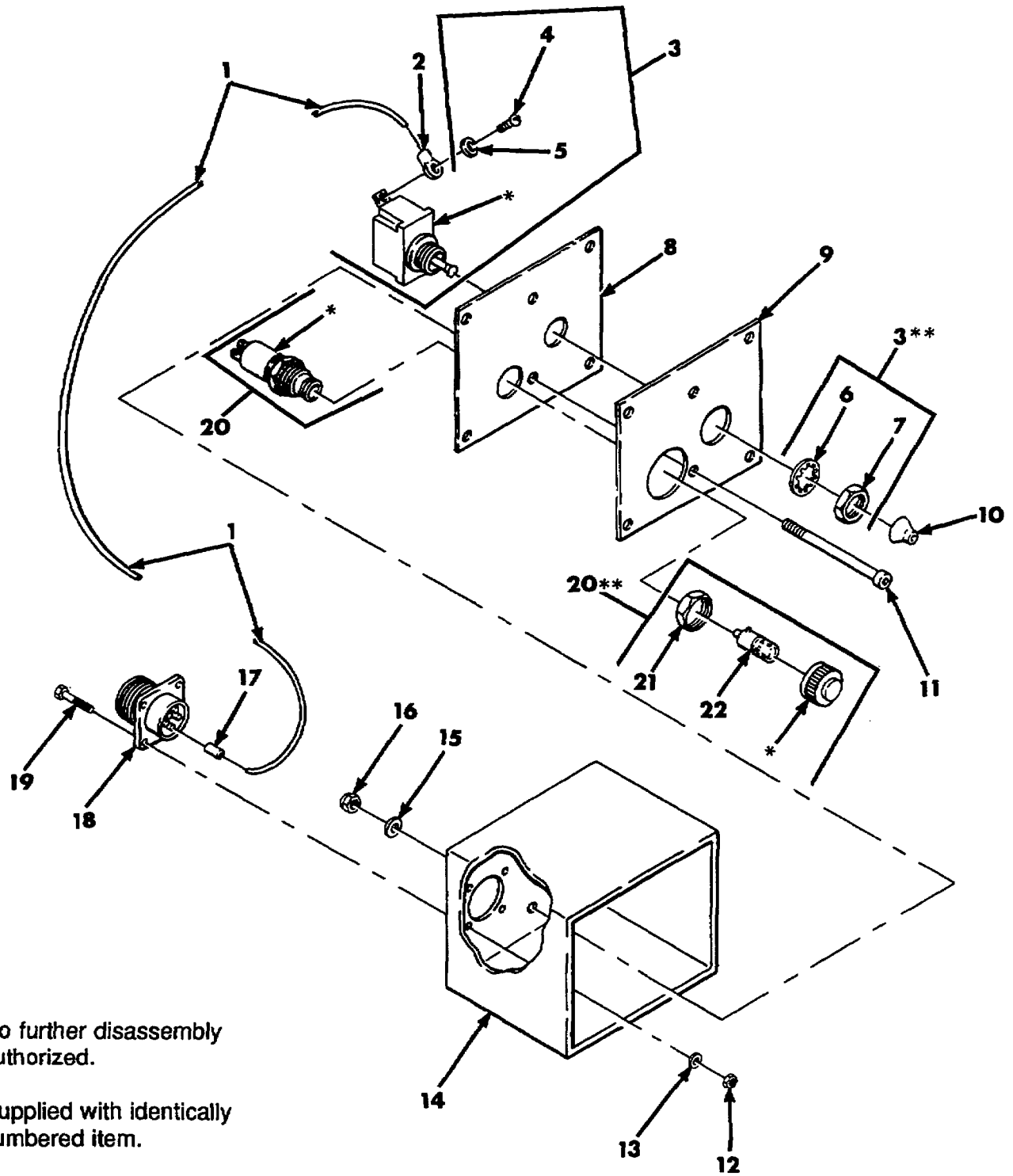

Figure 142. Winterization Kit (0 Degrees F to Minus 65 Degrees F), Electrical Warming Box, and Winterization Indicator Light MS25331-6.

SECTION II

TM 9-1450-500-24P

(1) ITEM NO	(2) SMR CODE	(3) CAGEC	(4) PART NUMBER	(5) DESCRIPTION AND USABLE ON CODES (UOC)	(6) QTY
				GROUP 3303 FIG. 142 WINTERIZATION KIT (0 DEGREES F TO MINUS 65 DEGREES F), ELECTRICAL WARNING BOX, AND WINTERIZATION INDICATOR LIGHT MS25331-6	
1	MOOZZ	19207	9089504	CABLE WARNING LIGHT, MAKE FROM NSNV 6145-00-669-6710.....	
2	PAOZZ	96906	MS25036-149	TERMINAL, LUG ELECTRICAL WARNING LIGHT BOX	2
3	PAOOO	96906	MS24509-A-7 1/2	CIRCUIT BREAKER ELECTRICAL WARNING LIGHT BOX.....	1
4	PAOZZ	96906	MS51957-41	.SCREW, MACHINE CIRCUIT BREAKER.....	2
5	XDOZZ	96906	MS35338-137	.WASHER, FLAT BREAKER.....	2
6	PAOZZ	96906	MS35333-136	.WASHER, LOCK	1
7	PAOZZ	96906	MS25082-C21	.NUT	1
8	PAOZZ	19207	10943831	PLATE	1
9	PAOZZ	19207	10943835	PLATE	1
10	XDOZZ	19207	10943826-1	BOOT	1
11	PAOZZ	96906	MS35206-256	SCREW, MACHINE	2
12	PAOZZ	96906	MS21045-4	NUT, SELF-LOCKING, HE	4
13	PAOZZ	96906	MS27183-3	WASHER, FLAT	4
14	XAOZZ	19207	10943829	BOX.....	1
15	PAOZZ	96906	MS27183-7	WASHER, FLAT	2
16	PAOZZ	96906	MS21045-8	NUT, SELF-LOCKING, HE.....	2
17	PAOZZ	19207	9175615-5	INSULATION SLEEVING.....	7
18	PAOZA	96906	MS3452W146-5P	CONNECTOR, RECEPTAC.....	1
19	PAOZZ	96906	MS35206-216	SCREW, MACHINE	4
20	PAOOO	96906	MS25331-6	LIGHT, INDICATOR WINTERIZATION, ELECTRICAL WARNING BOX.....	1
21	PAOZZ	96906	MS25082-B11	.NUT, PLAIN, HEXAGON.....	1
22	PAOZZ	96906	MS25231-313	.LAMP, INCANDESCENT 28V, WARNING LIGHT.....	1

END OF FIGURE

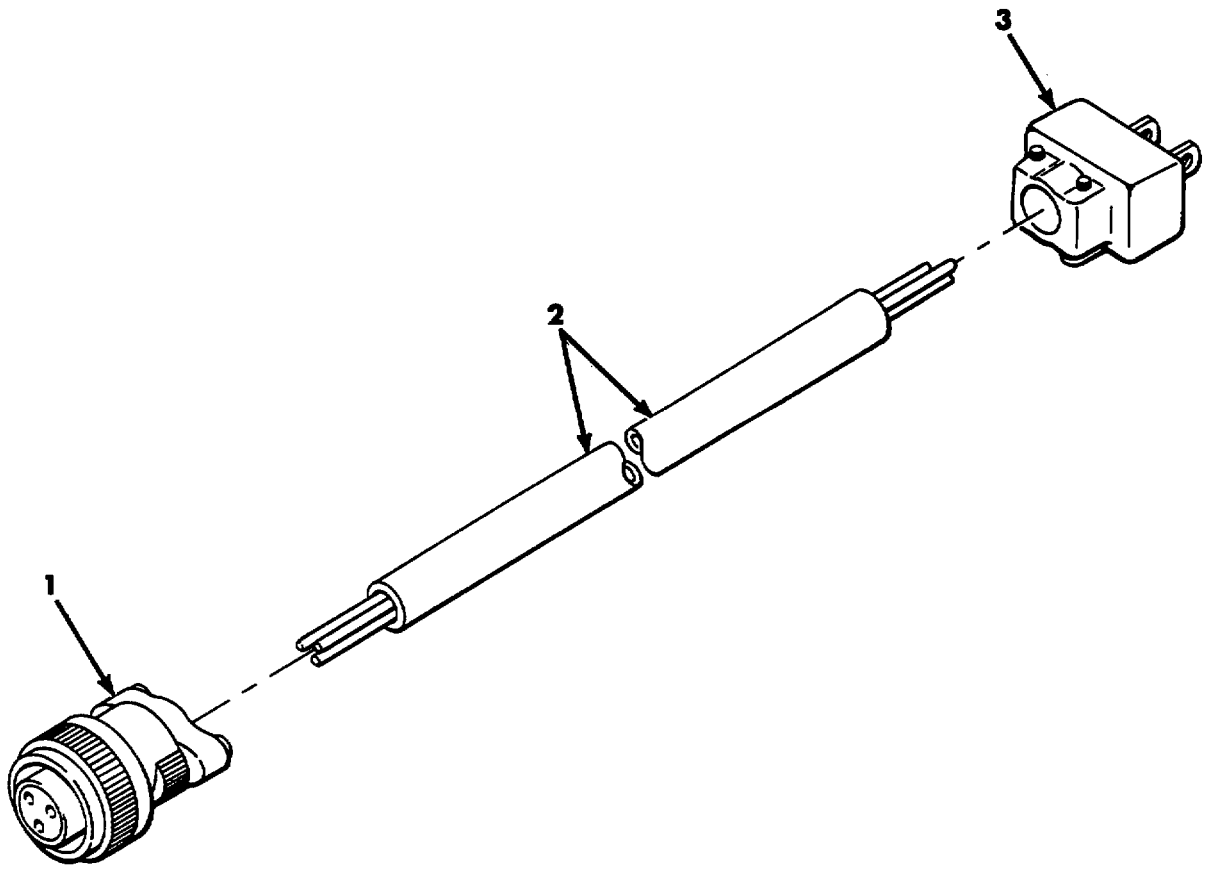

Figure 143. Winterization Kit (0 Degrees F, to Minus 65 Degrees F)
Generator Cable Assembly.

SECTION II

TM 9-1450-500-24P

(1) ITEM NO	(2) SMR CODE	(3) CAGEC	(4) PART NUMBER	(5) DESCRIPTION AND USABLE ON CODES (UOC)	(6) QTY
				GROUP 3303 FIG. 143 WINTERIZATION KIT (0 DEGREES F TO MINUS 65 DEGREES F) GENERATOR CABLE ASSEMBLY	
1	PAOZZ	96906	MS3106R16-10S	CONNECTOR, PLUG, ELEC ELECTRICAL, CABLE ASSEMBLY, OUTSIDE GENERATOR TO..... LOADER.....	1
2	PAOZZ	19207	7056681	CABLE, SPECIAL PURPO PURPOSE.....	1
3	PAOZZ	81348	WC596/13-3	CONNECTOR, PLUG, ELEC ELECTRICAL, CABLE ASSEMBLY, OUTSIDE GENERATOR TO..... LOADER.....	1

END OF FIGURE

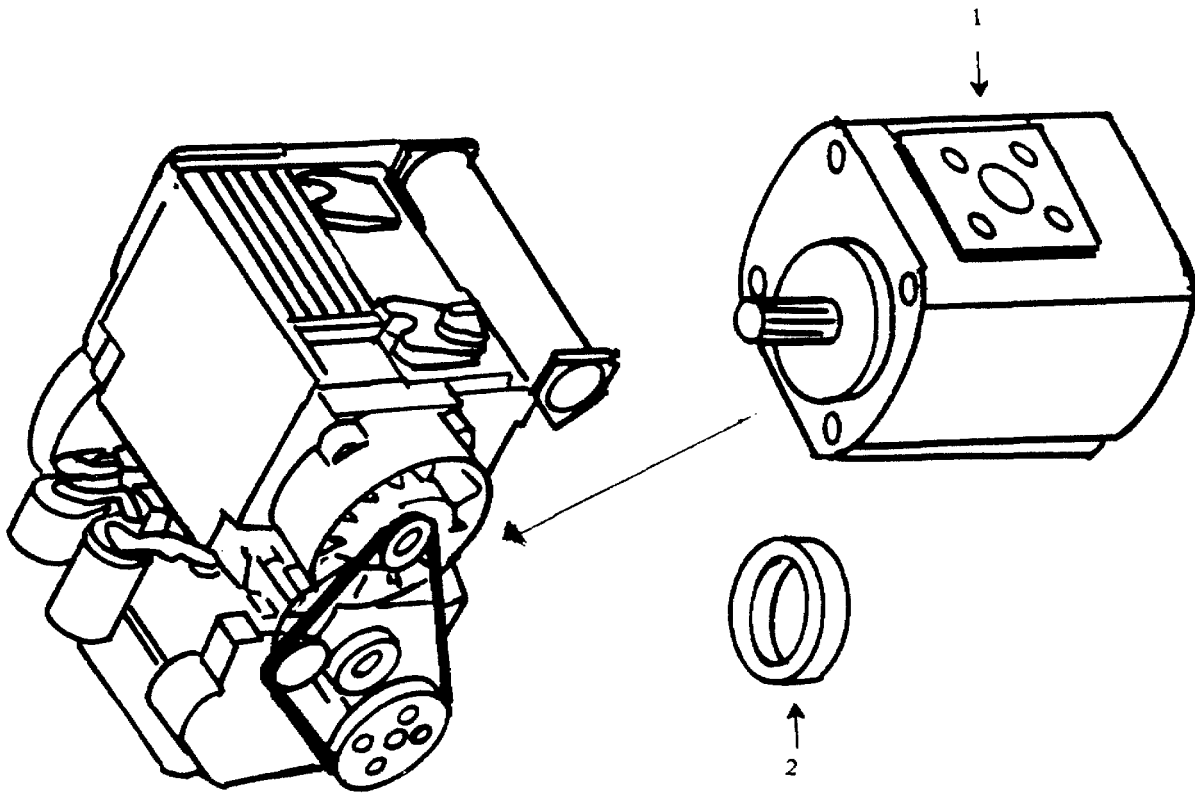

Figure 143A. Hydraulic Pump and Seal (MLT Only).

SECTION II

TM 9-1450-500-24P

(1) ITEM NO	(2) SMR CODE	(3) NSN	(4) CAGEC	(5) PART NUMBER	(6) DESCRIPTION AND USABLE ON CODES (UOC)	(7) QTY
					GROUP 4302 FIG. 143A HYDRAULIC PUMP AND SEAL (MLT ONLY)	
1	PAFZZ		D2689	0132 1415	PUMP, HYDRAULIC	1
					UOC: MLT	
2	PAFZZ		D2689	0132 0806	SEAL, PLAIN ENCASED.....	1
					UOC: MLT	

END OF FIGURE

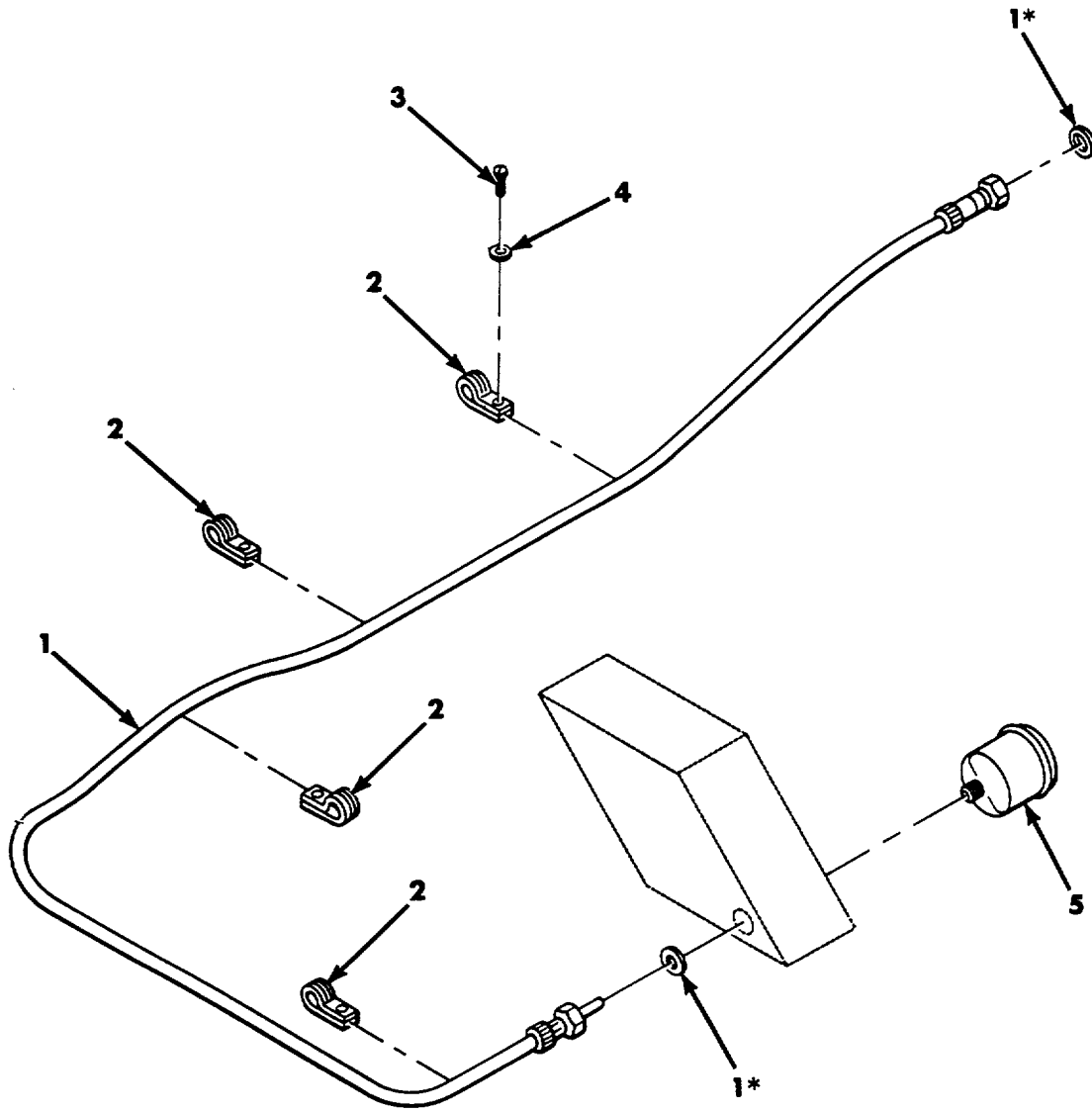

*Supplied with identically numbered item.

Figure 144. Tachometer and Tachometer Shaft Assembly.

SECTION II

TM 9-1450-500-24P

(1) ITEM NO	(2) SMR CODE	(3) CAGEC	(4) PART NUMBER	(5) DESCRIPTION AND USABLE ON CODES (UOC)	(6) QTY
				GROUP 4701 FIG. 144 TACHOMETER AND TACHOMETER SHAFT ASSEMBLY	
1	PAOZZ	96906	MS51071-12	SHAFT ASSEMBLY, FLEX FLEXIBLE,	1
2	PAOZZ	96906	MS21919DG10	TACHOMETER W/CORE	4
3	PAOZZ	96906	MS35207-264	CLAMP, LOOP	4
4	PAOZZ	96906	MS35335-32	SCREW, MACHINE	4
5	PAOZZ	96906	MS35916-2	WASHER, LOCK	4
				TACHOMETER, MECHANIC MECHANICAL.....	1

END OF FIGURE

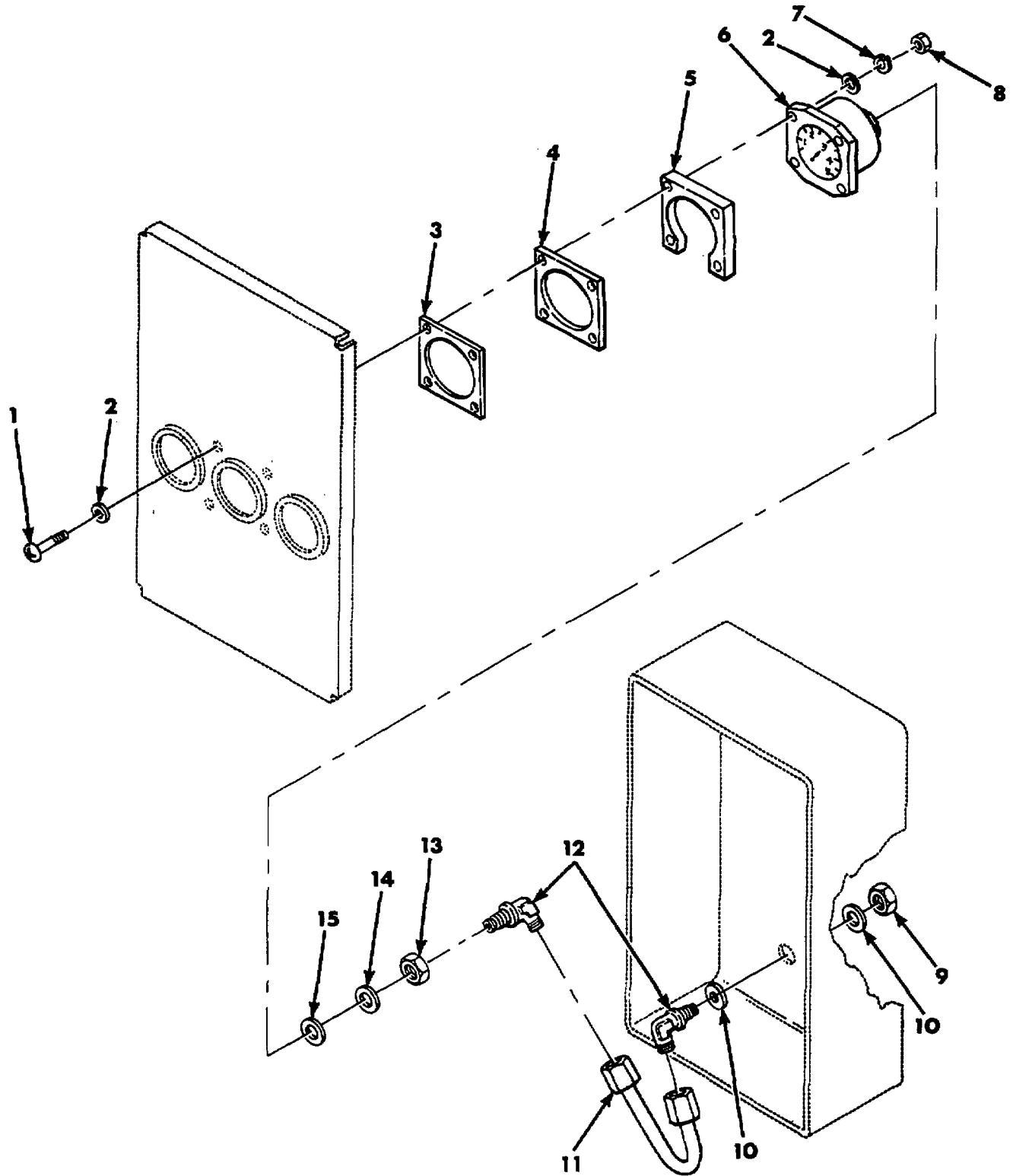

Figure 145. Hydraulic Pressure Gage With Lines and Fittings.

SECTION II

TM 9-1450-500-24P

(1) ITEM NO	(2) SMR CODE	(3) CAGEC	(4) PART NUMBER	(5) DESCRIPTION AND USABLE ON CODES (UOC)	(6) QTY
				GROUP 4702 FIG. 145 HYDRAULIC PRESSURE GAGE WITH LINES AND FITTINGS	
1	PAOZZ	96906	MS35206-236	SCREW, MACHINE HYDRAULIC OIL.....	4
				PRESSURE GAGE.....	
2	PAOZZ	96906	MS27183-5	WASHER, FLAT GAGE RETAINING.....	8
3	PAOZZ	19207	10892800	GASKET , HYDRAULIC OIL PRESSURE GAGE	1
4	PAOZZ	19207	10892815	WINDOW, OBSERVATION , HYDRAULIC.....	1
				PRESSURE GAGE.....	
5	XBOZZ	19207	10892827	SPACER, PRESSURE GAGE.....	1
6	PAOZZ	96906	MS28061T7	GAGE, PRESSURE, DIAL HYDRAULIC	1
				PRESSURE.....	
7	PAOZZ	96906	MS35338-42	WASHER.....	4
8	PAOZZ	96906	MS35649-262	NUT.....	4
9	PAOZZ	88044	AN924-4D	NUT, PLAIN, HEXAGON	1
10	PAOZZ	88044	AN960-716	WASHER, FLAT	2
11	PAOZZ	96906	MS28762-4-0120	HOSE ASSEMBLY, NONME METALLIC	1
12	PAOZZ	96906	MS21908D4	ELBOW, TUBE, HYDRAULIC MANIFOLD	2
13	PAOZZ	80244	NAS628904	LOCK NUT, OIL LINE RETAINING	1
14	PAOZZ	96906	MS28774-004	RETAINER, PACKING.....	1
15	PAOZZ	96906	MS28778-4	PACKING, PREFORMED ,PRESSURE GAGE	1

END OF FIGURE

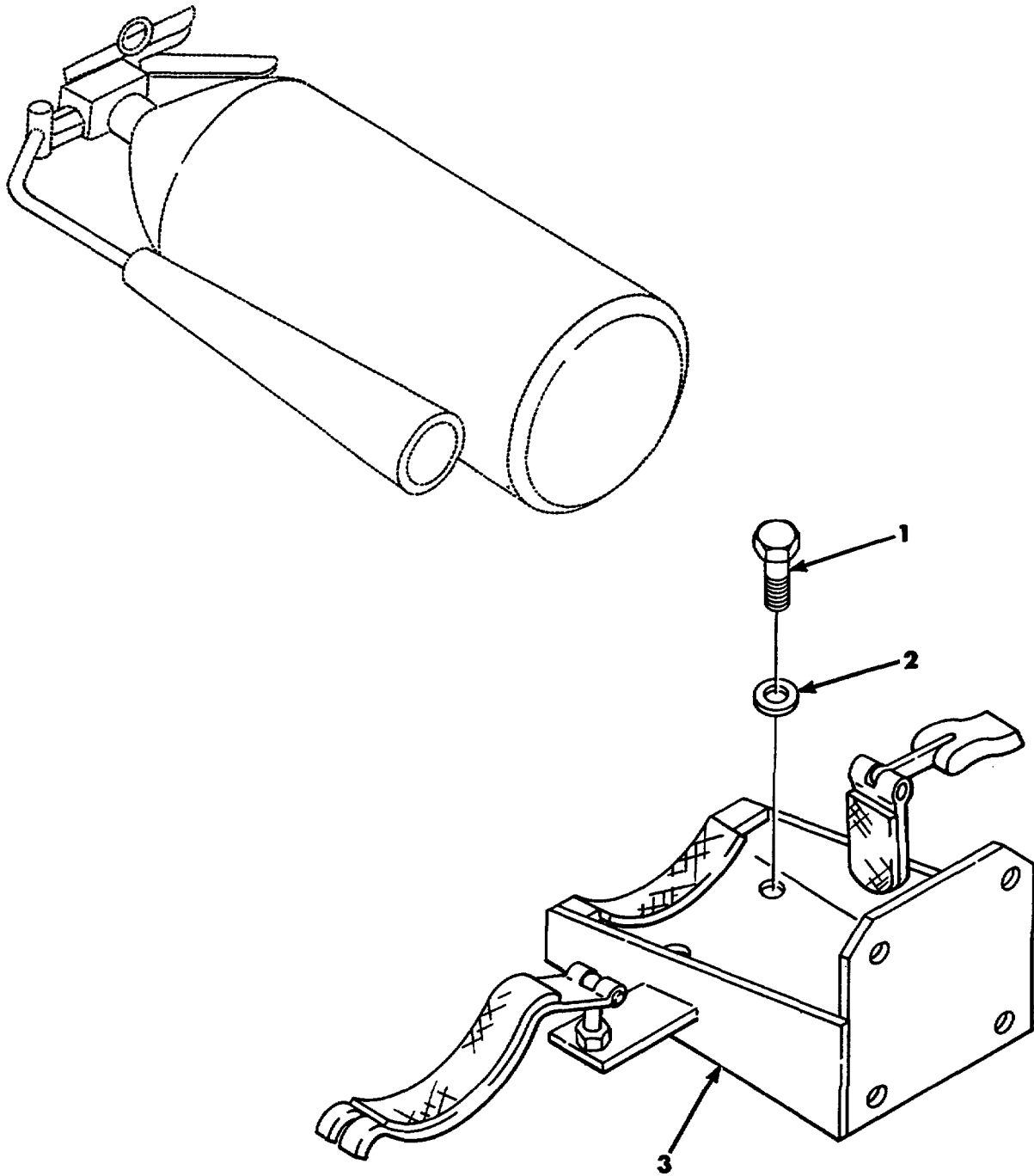

Figure 146. Fire Extinguisher Bracket.

SECTION II

TM 9-1450-500-24P

(1) ITEM NO	(2) SMR CODE	(3) CAGEC	(4) PART NUMBER	(5) DESCRIPTION AND USABLE ON CODES (UOC)	(6) QTY
				GROUP 7636 FIG. 146 FIRE EXTINGUISHER BRACKET	
1	PAOZZ	96906	MS90727-31	BOLT, MACHINE	4
2	PAOZZ	96906	MS27183-12	WASHER, FLAT	4
3	PAOZZ	19207	7357907	BRACKET, FIRE EXTING EXTINGUISHER.....	1

END OF FIGURE

SECTION II

TM 9-1450-500-24P

(1) ITEM NO	(2) SMR CODE	(3) CAGEC	(4) PART NUMBER	(5) DESCRIPTION AND USABLE ON CODES (UOC)	(6) QTY
				GROUP 9401 FIG. KITS	
	PAHZZ	19207	5702200	BEARING, HALFSET, SL, CRANKSHAFTS, STANDARD	V
				BEARING (4) 4-1	
				BEARING (2) 4-2	
	PAOZZ	19207	5702207	GASKET AND PREFORMED PACKING SET	V
				GASKET (1) 9-1	
				SEAL (4) 9-24	
	PAOZZ	19207	5702208	GASKET AND PREFORMED PACKING SET	V
				GASKET AND PREFORMED (2) 6-6	
				GASKET (1) 6-8	
	PAFZZ	19207	5702206	GASKET AND PREFORMED SET, VALVE GRIND	V
				GASKET (1) 3-4	
				SEAL (2) 3-21	
				SEAL (2) 3-22	
				GASKET AND PREFORMED (2) 6-6	
				GASKET (1) 6-8	
				BOOT, DUST AND MOIST (4) 8-2	
				GASKET (1) 9-1	
				SEAL (4) 9-24	
				PACKING PREFORMED (1) 16-2	
				GASKET (2) 17-4	
				GASKET (1) 27-5	
	PAFZZ	19207	5702209	GASKET AND SEAL SET 1 SEAL FRONT (8754112)	V
				SEAL (1) 11-1	
				GASKET (1) 11-2	
				GASKET AND SEAL SET (1) 11-3	
				GASKET (1) 11-4	
				GASKET (1) 12-1	
				GASKET (1) 12-2	
	PAOZZ	19207	11675220	KIT, SWITCH, INDEX, COVER, ACCESS	V
				COUPLING, ELECTRICAL (1) 46-7	
				SWITCH, SENSITIVE (1) 46-9	
				WASHER, LOCK (2) 46-10	

SECTION II

TM 9-1450-500-24P

(1) ITEM NO	(2) SMR CODE	(3) CAGEC	(4) PART NUMBER	(5) DESCRIPTION AND USABLE ON CODES (UOC)	(6) QTY
				SCREW, MACHINE (2) 46-11	
				NUT, PLAIN, HEXAGON (1) 46-12	
				ADJUSTING CAP (1) 46-13	
				SCREW, MACHINE (3) 46-16	
				WASHER, FLAT (3) 46-17	
				COVER, ACCESS (1) 46-18	
				NUT, SELF-LOCKING (3) 46-19	
PAOZZ	16764	1930552		PARTS KIT, ENGINE E	V
				BRUSH (2) 31-13	
				SPRING, HELICAL (2) 31-44	
PAFZZ	34623	118901		PARTS KIT, ENGINE GENERATOR	
				DRIVE END BEARING COVER PLATE	V
				SPACER, SLEEVE (1) 31-34	
				SEAL ASSEMBLY, GENER (1) 31-35	
				PACKING, PREFORMED (1) 31-36	
				WASHER, FLAT (1) 31-37	
PAOZZ	19207	12302578		PARTS KIT, EXHAUST M	V
				GASKET (2) 17-4	
				GASKET, EXHAUST (4) 17-8	
				SCREW, CAP, HEXAGON H (6) 17-11	
				WASHER, KEY (4) 17-12	
				LOCKING PLATE, NUT (1) 17-14	
				NUT, PLAIN, HEXAGON (2) 25-15	
				WASHER, LOCK (2) 25-16	
				GASKET (1) 25-18	
PAOZZ	19207	5703766		PARTS KIT, FLUID PRE	V
				WIRE, STEEL RETAINER,	
				PACKING (1) 124-9	
				PACKING, PREFORMED (2) 124-11	
				GASKET (1) 124-12	
				PACKING, PREFORMED (3) 124-13	
				FILTER ELEMENT, FLUID (1) 124-14	
				PACKING, PREFORMED (1) 124-15	
PAFZZ	19207	5702240		PARTS KIT, GASOLINE	V
				KEY, WOODRUFF (1) 4-4	
				GEAR, HELICAL (1) 4-12	
				KEY, WOODRUFF (1) 9-3	
				SEAL, PLAIN, ENCASED (1) 9-11	
				SCREW, MACHINE (8) 9-12	
				WASHER, LOCK (8) 9-13	

SECTION II

TM 9-1450-500-24P

(1) ITEM NO	(2) SMR CODE	(3) CAGEC	(4) PART NUMBER	(5) DESCRIPTION AND USABLE ON CODES (UOC)	(6) QTY
				WASHER FLAT (8) 9-14	
				GASKET (1) 9-16	
				SCREW, CAP, HEXAGON H (1) 9-17	
				WASHER (1) 9-18	
				WASHER (1) 9-19	
				BOLT, ASSEMBLED WASHER (2) 9-20	
				GEAR, HELICAL (1) 9-21	
PAHZZ	19207	5702198		PARTS KIT, GASOLINE SET, ENGINE OVERHAUL	V
				GASKET (1) 3-4	
				GASKET (1) 3-16	
				SEAL (2) 3-21	
				SEAL (2) 3-22	
				SEAL, PLAIN ENCASED (1) 4-13	
				GASKET AND PREFORMED (2) 6-6	
				GASKET (1) 6-8	
				BOOT, DUST AND MOIST (4) 8-2	
				GASKET (1) 9-1	
				GASKET (1) 9-16	
				SEAL (4) 9-24	
				GASKET (1) 10-2	
				SEAL (1) 11-1	
				GASKET (1) 11-2	
				GASKET AND SEAL SET (1) 11-8	
				GASKET (1) 11-4	
				GASKET (1) 12-1	
				GASKET (1) 12-2	
				PACKING, PREFORMED (1) 16-2	
				GASKET (2) 17-4	
				GASKET (1) 27-5	
				GASKET (1) 28-1	
				PACKING, PREFORMED (1) 37-4	
				PARTS KIT, GASOLINE (2) 38-4	
PAFZZ	19207	5703010		PARTS KIT, HYDRAULIC	V
				PINION (1) 112-5	
				SETSCREW (1) 112-6	
				SETSCREW (1) 112-13	
				GEAR (1) 112-14	
PAOZZ	19207	5703306		PARTS KIT, IGNITION	V
				COIL AND RESISTOR (1) 37-10	
PAOZZ	19207	5704509		PARTS KIT, IGNITION.....	V
				SLEEVE (1) 38-39	

SECTION II

TM 9-1450-500-24P

(1) ITEM NO	(2) SMR CODE	(3) CAGEC	(4) PART NUMBER	(5) DESCRIPTION AND USABLE ON CODES (UOC)	(6) QTY
				WASHER, FLAT (1) 38-40	
				WASHER, LOCK (1) 38-41	
				SCREW, SELF-LOCKING (1) 38-42	
PAFZZ	19207	5704602		PARTS KIT, IGNITION	V
				LEAD, ELECTRICAL (1) 37-14	
				COIL (1) 37-15	
				SCREW (2) 37-19	
				WASHER, LOCK (2) 37-20	
				CLAMP, LOOP (2) 37-21	
				CAPACITOR, FIXED, PAP (1) 37-28	
				CLAMP, LOOP (1) 38-14	
				SCREW (2) 38-15	
				LEAD, ELECTRICAL (1) 38-19	
				COIL ASSEMBLY (1) 38-20	
PAOZZ	19207	5704857		PARTS KIT, IGNITION.....	V
				CLAMP, LOOP (2) 37-21	
				PACKING, PREFORMED (1) 37-48	
				PACKING, PREFORMED (1) 38-5	
				GAGE, AIR GAP (1) 38-9	
				IGNITOR SET (1) 38-44	
PAOZZ	19207	5704603		PARTS KIT, SOLID STATE IGNITION DISTRIBUTION	V
				SPRING, HELICAL COMP (2) 37-13	
				LEAD, ELECTRICAL (1) 37-14	
				SCREW (2) 37-19	
				WASHER, LOCK (2) 37-20	
				CLAMP, LOOP (2) 37-21	
				STRAP, RETAINING (1) 37-23	
				BRACKET, ELECTRICAL (1) 37-33	
				POINT SET (1) 37-34	
				CLIP, SPRING TENSION (2) 37-36	
				CAPACITOR, ELECTRICAL (1) 37-40	
				WASHER, FLAT (1) 37-41	
				WASHER, LOCK (1) 37-42	
				SCREW, MACHINE (1) 37-43	
PAFZZ	19207	5702313		PARTS KIT, STARTER DRIVE	V
				RING (1) 35-23	
				RETAINER, PACKING (1) 35-24	
PAOZZ	19207	5702227		PISTON, INTERNAL COM	V
				PIN, PISTON (1) 5-6	

KITS-4

SECTION II

TM 9-1450-500-24P

(1) ITEM NO	(2) SMR CODE	(3) CAGEC	(4) PART NUMBER	(5) DESCRIPTION AND USABLE ON CODES (UOC)	(6) QTY
				PISTON, INTERNAL (1) 5-7	
	PAHZZ	19207	5702205	RING SET, PISTON	V
				RING SET, OPTIONAL (1) 5-2	
	PAHZZ	19207	5702215	SEAL SET, CRANKSHAFT BEARING, MAIN REAR	V
				SEAL (2) 3-21	
				SEAL (2) 3-22	
	PAOZZ	19207	12259752	SET, IGNITOR.....	V
				SET, IGNITOR (1) 38-8	
				GAGE, AIR GAP (1) 38-9	
				ROTOR, IGNITION (1) 38-10	
				CLIP, SPRING (1) 38-11	
				MODULE, CONTROL SOLI (1) 38-12	
				TRIGGER, WHEEL (1) 38-13	
				IGNITOR SET (1) 38-44	
				ROTOR, IGNITION DIST (1) 38-45	
				SPRING CLIP (1) 38-46	
				MODULE, CONTROL SOLI (1) 38-47	
	PAHZZ	19207	5703004	SHIM SET, DIFFERENTIAL INPUT GEAR.....V	
				SHIM (2) 82-23	
				SHIM (7) 82-24	
				SHIM (2) 82-25	
	PAHZZ	19207	5703005	SHIM SET, DIFFERENTIAL OUTPUT SHAFT	V
				SHIM (4) 83-4	
				SHIM (4) 83-5	
				SHIM (14) 83-6	
	PAOZZ	19207	5703003	SHIM SET, DRIVE ALIGNING	V
				SHIM (V) 85-4	
				SHIM (V) 85-5	
				SHIM (V) 85-6	
	PAHZZ	19207	5703007	SHIM SET, DRIVE OUTPUT SHAFT	V
				SHIM (1) 86-21	
				SHIM (6) 86-22	
	PAHZZ	19207	5703006	WASHER SET, OUTPUT SHAFT	V
				SPACER, RING (2) 79-9	
				SPACER, RING (2) 79-10	
				SPACER, RING (2) 79-11	

SECTION II

TM 9-1450-500-24P

(1) ITEM NO	(2) SMR CODE	(3) CAGEC	(4) PART NUMBER	(5) DESCRIPTION AND USABLE ON CODES (UOC)	(6) QTY
	PAOZZ	19207	10943820	WINTERIZATION KIT, VEHICLE	V
				CLAMP, LOOP (1) 54-25	
				WASHER, FLAT (1) 54-26	
				BULKHEAD ASSEMBLY (1) 140-1	
				STRIP (1) 140-2	
				STRIP (1) 140-3	
				STRIP (1) 140-4	
				NUT, SELF-LOCKING () 140-5	
				BOX, ACCESSORIES STD () 140-6	
				CABLE ASSEMBLY, POWER () 140-7	
				STRIP (1) 140-8	
				SCREW, MACHINE (45) 140-9	
				WASHER, FLAT (41) 140-10	
				NUT, SELF-LOCKING HE (4) 140-11	
				STRIP (2) 140-12	
				STRIP (1) 140-13	
				BRACKET SUPPORT (1) 140-14	
				BRACKET SUPPORT (1) 140-15	
				WASHER, LOCK (8) 140-16	
				BRACKET, SUPPORT (1) 140-17	
				BULKHEAD ASSEMBLY (1) 140-18	
				WASHER, FLAT (1) 140-19	
				NUT, SELF-LOCKING HE (1) 140-20	
				GROMMET, NONMETALLIC (1) 140-21	
				COVER, FITTED, VEHICULAR (1) 140-22	
				SUPPORT, WINTERIZATION (1) 140-23	
				STRIP (1) 140-24	
				STRIP (1) 140-25	
	PAOZZ	19207	10943830	WINTERIZATION KIT, VEHICLE	V
				CLAMP, LOOP (1) 60-44	
				TUBING, NONMETALLIC (1) 141-1	
				TUBING, NONMETALLIC (1) 141-2	
				BRACKET ASSEMBLY (1) 141-3	
				BATTERY BOX (1) 141-4	
				COVER RADIATOR (1) 141-5	
				HEATER ASSEMBLY (1) 141-4	
				CLAMP, LOOP (2) 141-7	
				CLAMP, LOOP (2) 141-8	
				CLAMP, LOOP (1) 141-9	
				BRACKET (1) 141-10	
				SCREW, MACHINE (2) 141-11	
				WASHER, FLAT (2) 141-12	
				NUT, SELF-LOCKING (2) 141-13	
				CLAMP, LOOP (1) 141-14	

SECTION II

TM 9-1450-500-24P

(1) ITEM NO	(2) SMR CODE	(3) CAGEC	(4) PART NUMBER	(5) DESCRIPTION AND USABLE ON CODES (UOC)	(6) QTY
				SEAL (1) 141-15	
				SEAL (2) 141-16	
				COVER, ELECTRICAL CO (1) 141-17	
				SCREW, MACHINE (4) 141-18	
				WASHER, FLAT (4) 141-19	
				NUT, SELF-LOCKING HE (4) 141-20	
				CABLE ASSEMBLY, SPEC (1) 141-21	
				PANEL, POWER DISTRIB (1) 141-22	
				HOSE (1) 141-23	
				HOSE (1) 141-24	
				HOSE (1) 141-25	
				HOSE (1) 141-26	
				HOSE (1) 141-27	
				BUSHING, PIPE (1) 141-28	
				ELBOW, PIPE (1) 141-29	
				NIPPLE, PIPE (1) 141-30	
				PAD ASSEMBLY, OIL (1) 141-31	
				BRACKET ASSEMBLY (1) 141-32	
				SCREW, CAP, HEXAGON H (4) 141-33	
				WASHER, FLAT (4) 141-34	
				PAD, RUBBER (1) 141-35	
				CONTAINER, SENSING (1) 141-36	
				WIRING HARNESS (1) 141-37	
				BOX, WIRING (1) 141-38	
				GASKET (1) 141-39	
				CABLE ASSEMBLY, SPEC (1) 141-40	
				NUT, SELF-LOCKING HE (4) 141-41	
				WASHER, FLAT (4) 141-42	
				SCREW, MACHINE (4) 141-43	
				CLAMP, HOSE (6) 141-44	
				COCK, DRAIN (2) 141-45	
				PAD, BATTERY (1) 141-46	
PAOZZ	19207	5702199		BEARING, SLEEVE	V
				BEARING (8) 5-8	
PAOZZ	19207	5702245		LEAD SET, IGNITION	V
				LEAD AND CONDUIT AS (1) 39-1	
				LEAD AND CONDUIT AS (1) 39-2	
				LEAD AND CONDUIT AS (2) 39-3	

SECTION II

TM 9-1450-500-24P

(1) ITEM NO	(2) SMR CODE	(3) CAGEC	(4) PART NUMBER	(5) DESCRIPTION AND USABLE ON CODES (UOC)	(6) QTY
				GROUP 9501 FIG. BULK	
1	PAOZZ	81348	RRC271	CHAIN, WELDLESS	100
2	PAOZZ	96906	MS521301B203R	HOSE, NONMETALLIC.....	V
3	PAOZZ	34623	A12876	HOSE, NONMETALLIC	V
4	PAOZZ	81349	M23053/5-103-7	INSULATION SLEEVING.....	V
5	PAOZZ	81349	M3520-B80B01G	TUBE, METALLIC.....	V
6	PAOZZ	81349	M13486-1-5	WIRE, ELECTRICAL.....	V
7	PAOZZ	81349	M16878/17BGE9	WIRE, ELECTRICAL	V
8	PAOZZ	81349	M13486-1-14	WIRE, ELECTRICAL.....	V
9	PAOZZ	81349	M13486-1-7	WIRE, ELECTRICAL.....	V
10	PAOZZ	18876	812363	WIRE, ELECTRICAL.....	V
11	PAOZZ	19207	7983681	WIRE, NONELECTRICAL.....	V
12	PAOZZ	96906	MS20995NC32	WIRE, NONELECTRICAL.....	V
13	XBOZZ	19207	9089504	CABLE.....	V
14	PAOZZ	81348	RR-C-271	CHAIN, WELDLESS	V
15	PAOZZ	96906	MS521301A201120	HOSE, NONMETALLIC.....	V
16	PAFZZ	81348	ZZ-H-428	HOSE, NONMETALLIC	V
17	PAOZZ	50513	KC6667	HOSE, RUBBER.....	V
18	PAOZZ	19207	7704051	TUBE, METALLIC.....	V
19	PAOZZ	91340	D11076-4A7	TUBE, METALLIC.....	V
20	PAOZZ	81349	M3520-B80B01G	TUBE, METALLIC.....	V
21	PAOZZ	81348	QQW423	WIRE STEEL.....	V
22	PAOZZ	81349	M13486-1-5	WIRE,	V
23	PAOZZ	81349	M13486-1-3	WIRE, ELECTRICAL.....	V
24	PAOZZ	81349	M13486-1-7	WIRE, ELECTRICAL	V
25	PAOZZ	90484	BUB1929N9	WIRE, ELECTRICAL.....	V
26	PFOZZ	81349	M16878/17BJE5	WIRE, ELECTRICAL.....	V
27	PAOZZ	19207	7056676	WIRE, ELECTRICAL.....	V
28	PAOZZ	91349	M13486-1-14	WIRE, ELECTRICAL.....	V
29	PAOZZ	81348	QQN281	WIRE, NONELECTRICAL	V
30	PAFZZ	96906	MS20995NC40	WIRE, NONELECTRICAL	V
31	PAOZZ	80244	RR-C-271 TY2CL3	CHAIN, WELDLESS	V
32	PAOZZ	19207	9092837	RUBBER STRIP	V

END OF FIGURE

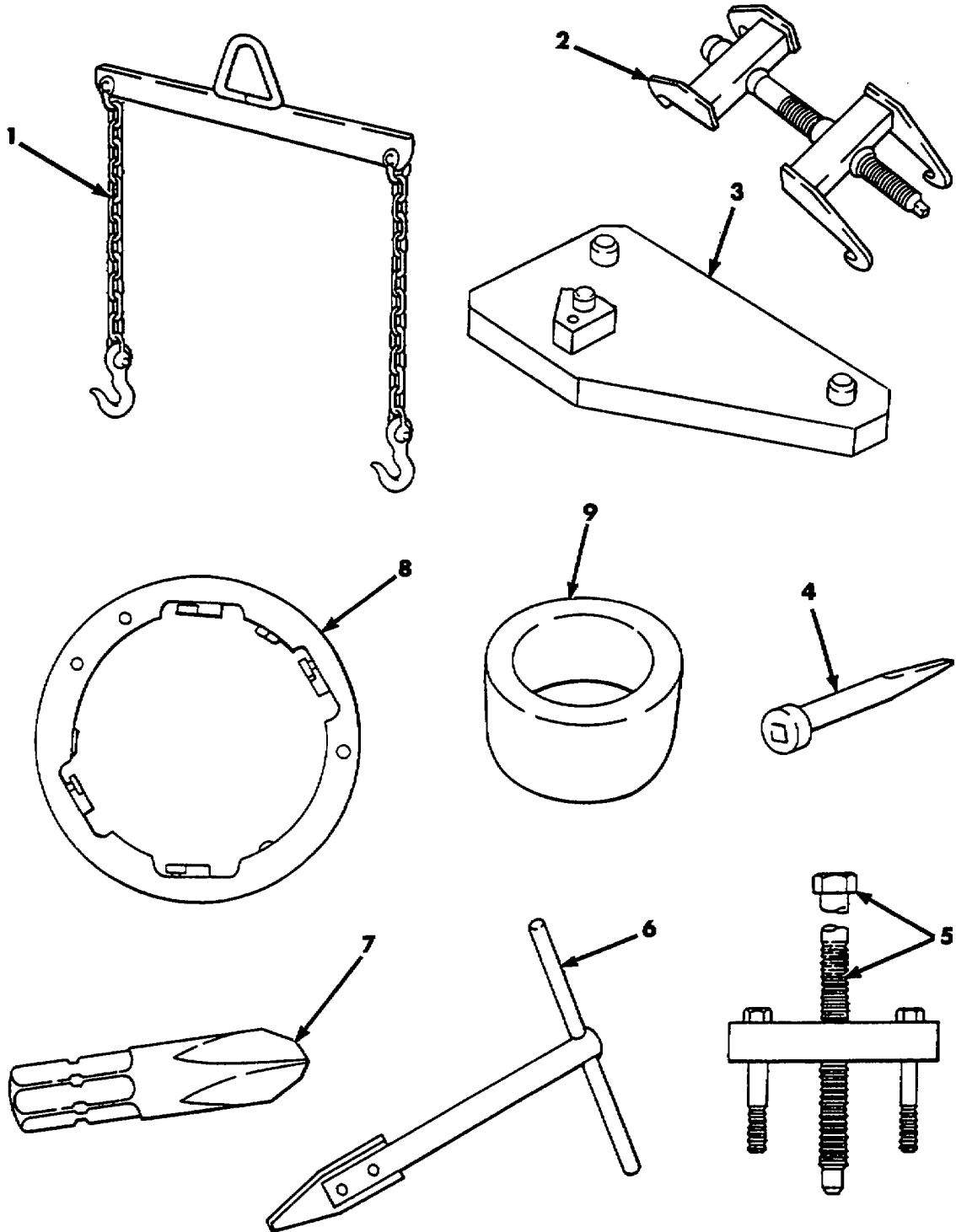

Figure 147. Special Tools.

SECTION III

TM 9-1450-500-24P

(1) ITEM NO	(2) SMR CODE	(3) CAGEC	(4) PART NUMBER	(5) DESCRIPTION AND USABLE ON CODES (UOC)	(6) QTY
				GROUP 2604 FIG. 147 SPECIAL TOOLS	
1	PEOZZ	19207	7345279	SLING ASSY ,ENGINE AND..... TRANSMISSION, MOTOR VEHICLE LIFTING.....	
2	PEOZZ	19207	10943651	FIXTURE, TRACK CONNE CONNECTING.....	
3	PEOZZ	19207	11675254	GAGE ASSEMBLY	1
4	PAFZZ	19207	7080544	BIT, SCREWDRIVER , CARBURETOR	
5	PAFZZ	19207	5639575	PULLER, MECHANICAL ,CAMSHAFT GEAR..... OR STEERING WHEEL.....	
6	PEFZZ	19207	7751050	RECOVERY	
7	PEFZZ	81348	GGGB001222	BIT, SCREWDRIVER , SQUARE DRIVE, FLAT..... TIP.....	
8	PEFZZ	19207	10892775	FIXTURE, PINNING , MAIN SUPPORT	
				BUSHINGS.....	
9	PEOZZ	19207	8390373	REPLACER, GEAR , TRANSFER CASE COVER..... OIL SEALS.....	

END OF FIGURE

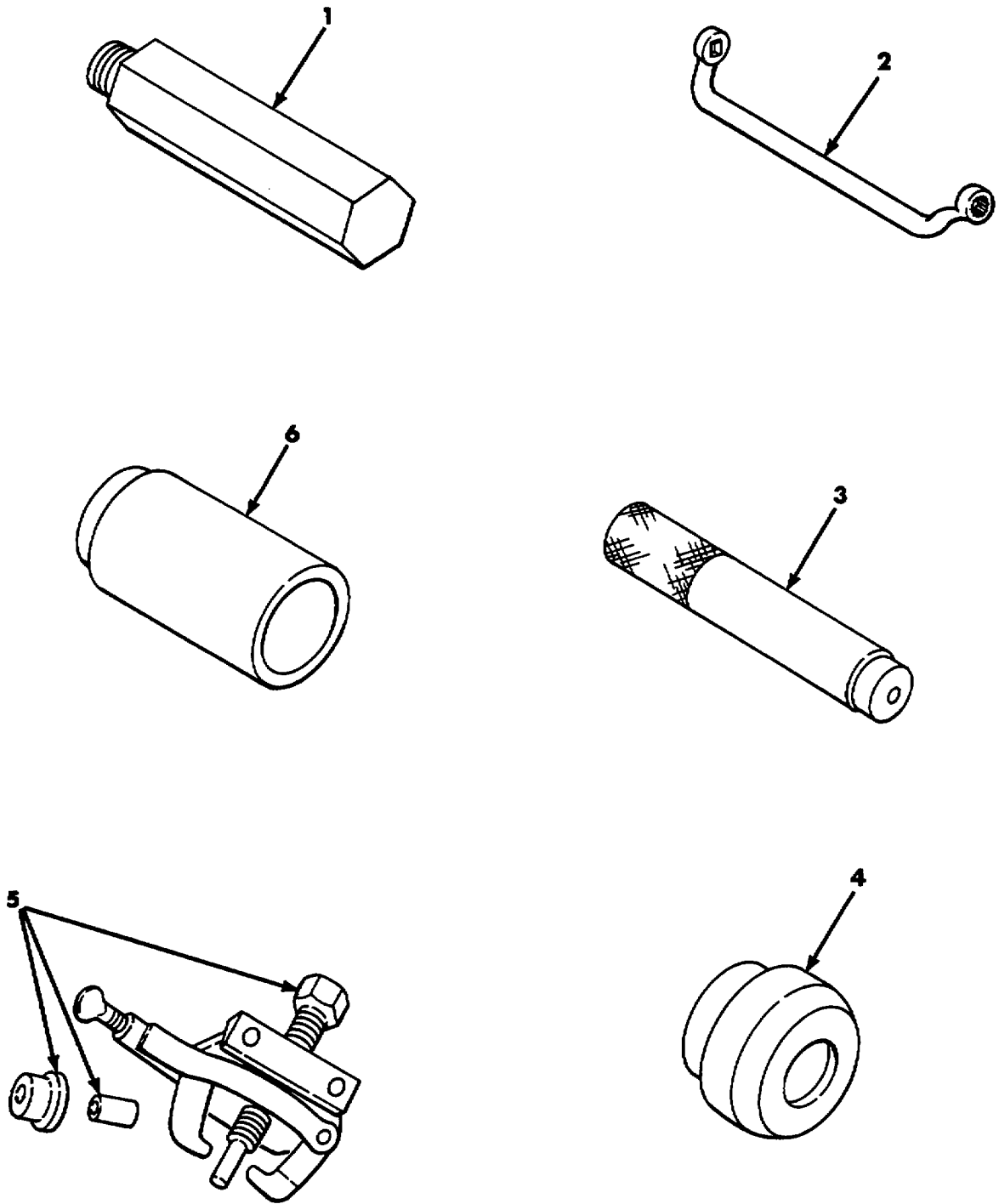

Figure 148. Special Tools.

SECTION III

TM 9-1450-500-24P

(1) ITEM NO	(2) SMR CODE	(3) CAGEC	(4) PART NUMBER	(5) DESCRIPTION AND USABLE ON CODES (UOC)	(6) QTY
				GROUP 2604 FIG. 148 SPECIAL TOOLS	
1	PEHZZ	19207	7950864	HANDLE, REPLACER, OIL SEALS,..... TRANSMISSION, USED W/REMOVER NSN..... 5120-00-991-31353.....	
2	PEOZZ	19207	7084207	ADAPTER, TORQUE WREN WRENCH,..... CYLINDER HEAD BOLTS	
3	PEOZZ	19207	7079403	DRIVER, OIL AND WATER WATER LINE	
4	PEHZZ	19207	5380300	FERRULE, BUSH, HOUSING MOUNTING,	
5	PEHZZ	19207	7078129	DIFFERENTIAL AND TRANSFER	
6	PEHZZ	19207	8708067	REPLACER BUSHING , DIFFERENTIAL..... BEARING, USE W/HANDLE, NSN 5120-00-..... 708-3241	
				PULLER, MECHANICAL , CONTROLLED	
				DIFFERENTIAL PLANETARY GEAR.....	
				REPLACER, BEARING CO ,TRANSMISSION,	
				FINAL DRIVE OUTPUT SHAFT BEARING	
				CAP ASSEMBLY	

END OF FIGURE

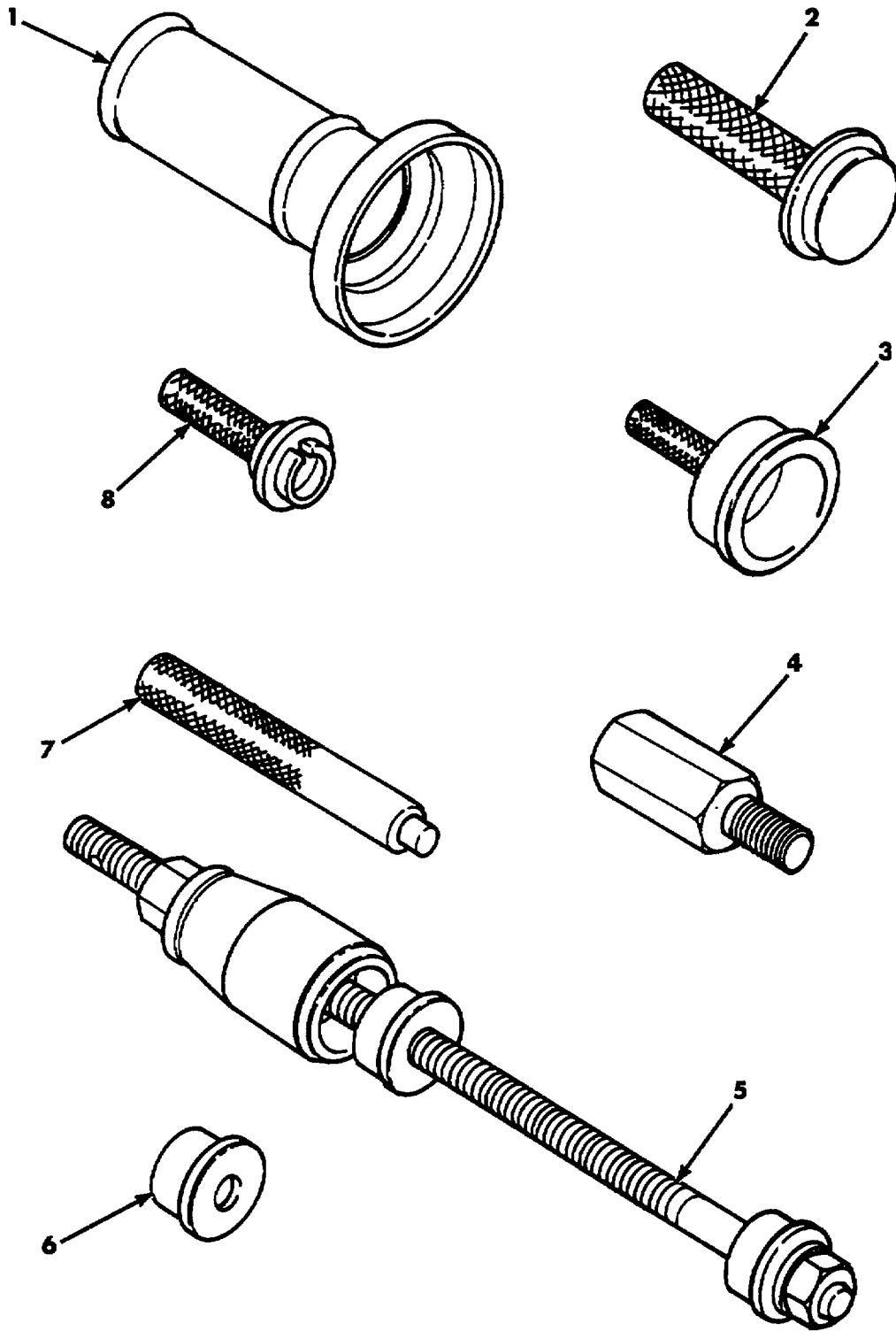

Figure 149. Special Tools.

SECTION III

TM 9-1450-500-24P

(1) ITEM NO	(2) SMR CODE	(3) CAGEC	(4) PART NUMBER	(5) DESCRIPTION AND USABLE ON CODES (UOC)	(6) QTY
				GROUP 2604 FIG. 149 SPECIAL TOOLS	
1	PEHZZ	19207	7082882	INSERTER, SEAL , FINAL DRIVE OUTPUT	
2	PEHZZ	19207	7345197	SHAFT BEARING CAP OIL SEAL	
3	PEHZZ	19207	7345273	REPLACER, CUP ,TIMING COVER SEAL.....	
4	PEOZZ	19207	7083254	INSERTER, SEAL CRANKSHAFT REAR OIL	
5	PEHZZ	19207	7345274	SEAL	
6	PEHZZ	19207	7345200	ADAPTER, MECHANICAL ,PULLER, TORSION.....	
7	PEHZZ	19207	7083241	BAR, USED W/PULLER, NSN 5120-00-313-.....	
8	PEHZZ	19207	7345198	9496	
				PULLER KIT, ENGINE.....	
				ADAPTER.....	
				HANDLE, MANUAL CONTR CONTROL,	
				REMOVER AND REPLACER, USED W/NSN'S	
				5120-00-991-	
				REPLACER , TIMING COVER, SEAL	

END OF FIGURE

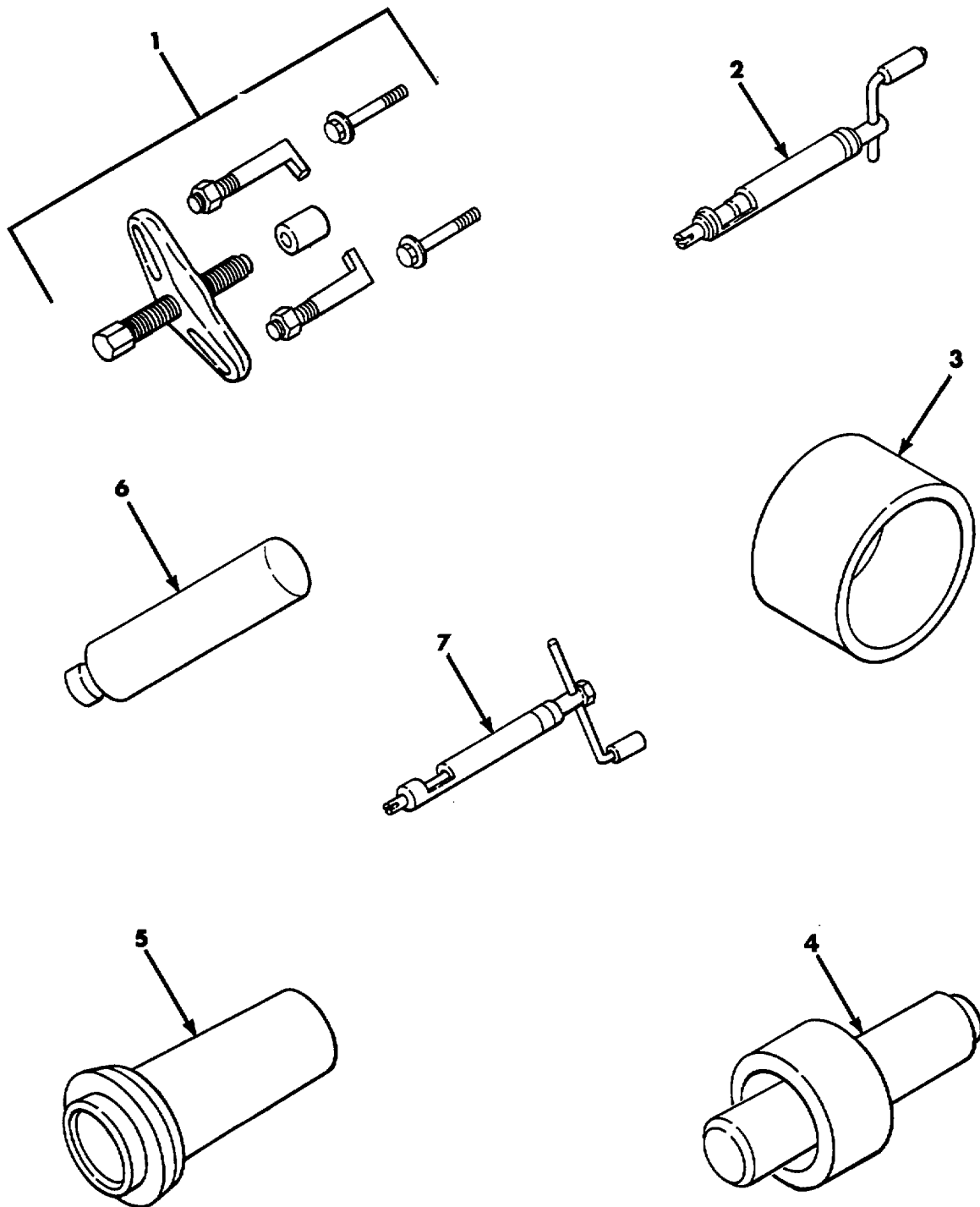

Figure 150. Special Tools.

SECTION III

TM 9-1450-500-24P

(1) ITEM NO	(2) SMR CODE	(3) CAGEC	(4) PART NUMBER	(5) DESCRIPTION AND USABLE ON CODES (UOC)	(6) QTY
				GROUP 2604 FIG. 150 SPECIAL TOOLS	
1	PEFZZ	19207	7083384	PULLER, MECHANICAL ,CRANKSHAFT OR CAMSHAFT TIMING GEARS.....	
2	PEFZZ	81349	MIL-T-21309	INSERTER, SCREW THRE ,HELI-COIL SCREWLOCK, OIL PUMP SUPPORT BRACKET	
3	PEHZZ	19207	7950908	INSERTER, SEAL ,OIL SEAL DIFFERENTIAL, USED W/REMOVERS, NSN' S 5120-00-991-3154, 5120-00-991-3156,..... 5120-00-991-3161.....	
4	XDHZZ	23040	T61L7657A	REPLACER , EXTENSION HOUSING OIL..... SEALS.....	
5	PEOZZ	23040	T63L77837A	REPLACER, OIL SEAL ,FRONT PUMP	
6	PEFZZ	19207	7950903	REMOVER AND REPLACE ,BEARING, LINK..... ASSEMBLY OR TRANSFER ARM BEARINGS.....	
7	PEOZZ	19207	10911111	INSERTER, SCREW THRE , LATCH HOUSING..... SCREW-LOCK	

END OF FIGURE

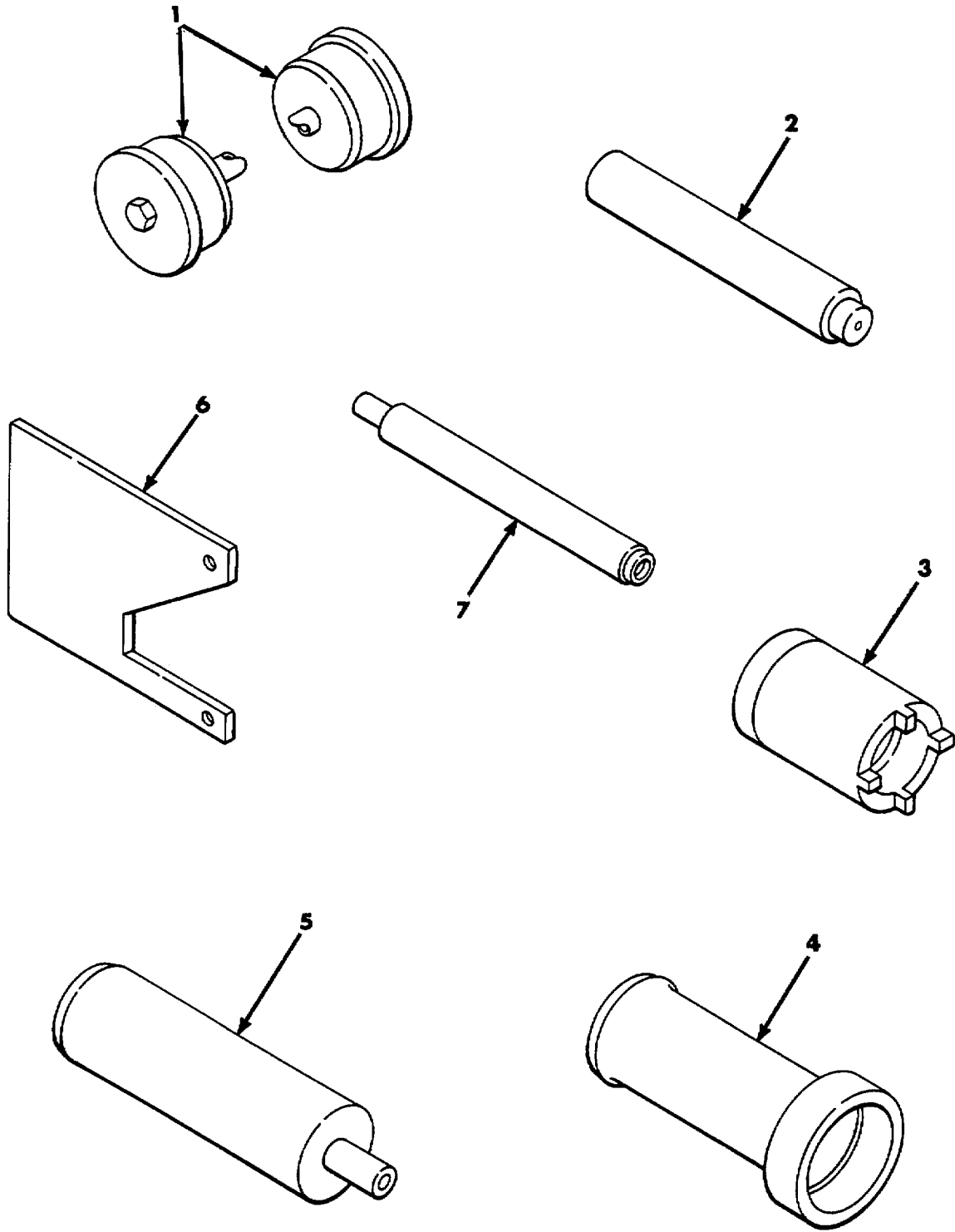

Figure 151. Special Tools.

SECTION III

TM 9-1450-500-24P

(1) ITEM NO	(2) SMR CODE	(3) CAGEC	(4) PART NUMBER	(5) DESCRIPTION AND USABLE ON CODES (UOC)	(6) QTY
				GROUP 2604 FIG. 151 SPECIAL TOOLS	
1	PEFZZ	19207	10892986	REPLACER, BEARING ,INDEX BOOM..... SUPPORT BEARING.....	
2	PEFZZ	19207	10892990	REMOVER AND REPLACE ,INDEX BOOM..... SUPPORT BEARINGS	
3	PEHZZ	19207	10893002	SOCKET, WRENCH, FACE ,DIFFERENTIAL	
4	PEOZZ	19207	10892942	BEARING CUP RETAINER..... INSERTER, SEAL ,TRANSFER CASE,..... PINION HOUSING, BEARING CUP, PINION	
5	PEOZZ	19207	10892939	SHAFT..... REMOVER AND REPLACE SEALS.....	
6	PEFZZ	19207	10892991	TOOL, INSTALLING ,SPRING MISSILE	
				LATCH, USE W/LEVER NSN 5120-00-987- 5056	
7	PEFZZ	19207	10892992	INSERTER AND REMOVE , MISSILE LATCH,	
				USED W/TOOL, INSTALLING, NSN 5120-00- 987-5055	

END OF FIGURE

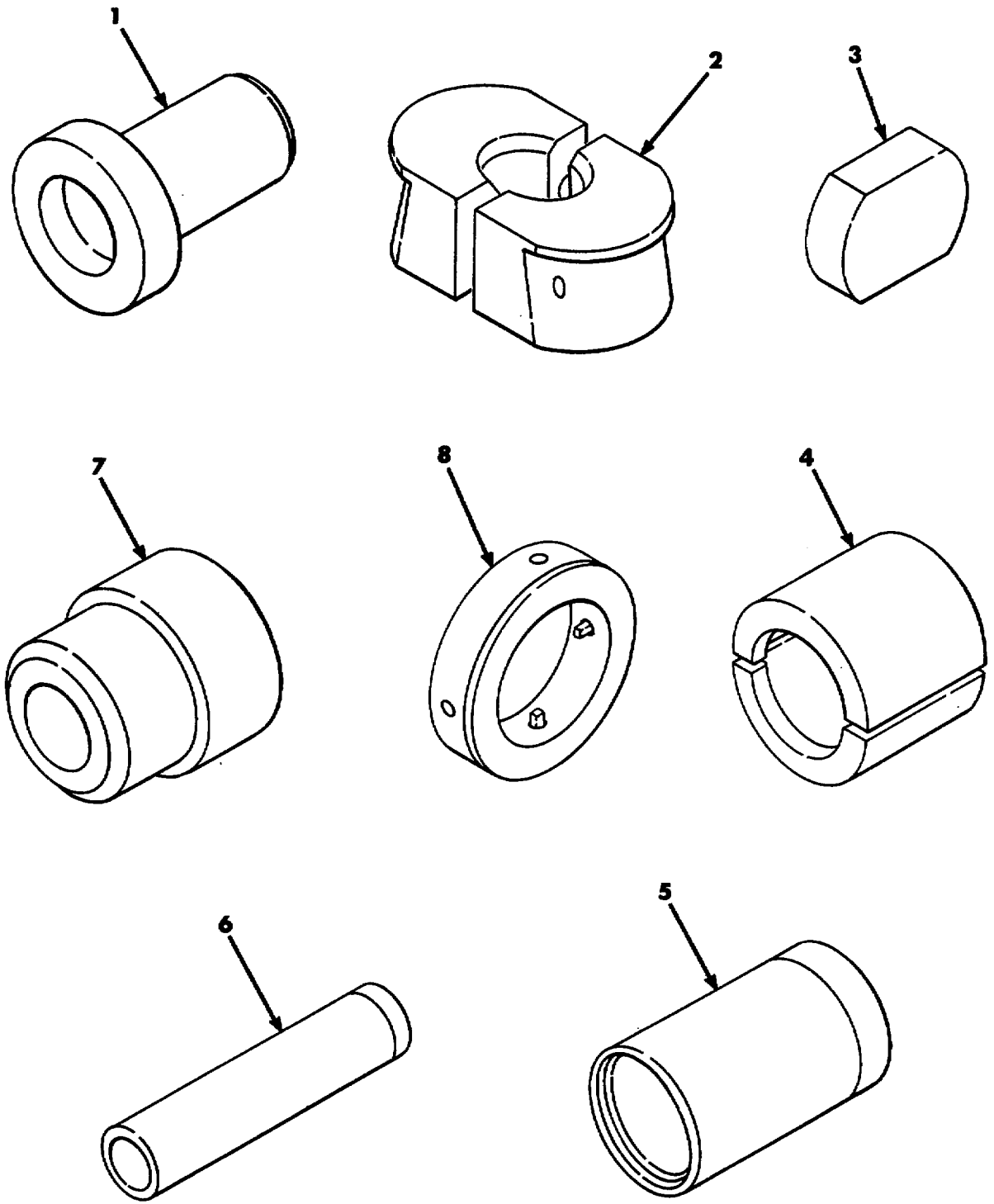

Figure 152. Special Tools.

SECTION III

TM 9-1450-500-24P

(1) ITEM NO	(2) SMR CODE	(3) CAGEC	(4) PART NUMBER	(5) DESCRIPTION AND USABLE ON CODES (UOC)	(6) QTY
				GROUP 2604 FIG. 152 SPECIAL TOOLS	
1	PEOZZ	19207	10892946	INSERTER, SEAL ,ROAD WHEEL, UPPER..... SPINDLE AND OUTPUT SHAFT OIL SEAL,..... DIFFERENTIAL OUTPUT SHAFT SPINDLE	
2	PEHZZ	19207	10892950	REMOVER, BEARING CUP ,DIFFERENTIAL..... OUTER BEARING CUP, PINION SUPPORT,	
3	PEHZZ	19207	10892952	USED W/HANDLE, NSN 5120-00-316-9182..... PUNCH, CENTER, SOLID ,DIFFERENTIAL..... INNER BEARING CUP PINION SUPPORT,.....	
4	PEHZZ	19207	10892968	USED W/REPLACER, NSN 5120-00-795-0908..... REMOVER AND REPLACE ,ARBOR PRESS,..... FINAL DRIVE OUTPUT BEARINGS	
5	PEHZZ	19207	10892965	REPLACER, BEARING , DIFFERENTIAL	
6	PEHZZ	19207	10892954	SPUR GEAR BEARING..... REPLACER, BEARING CO ,DIFFERENTIAL..... INNER BEARING CONE PINION SHAFT	
7	PEHZZ	19207	10892959	REMOVER AND REPLACE ,DIFFERENTIAL..... PLANETARY BEARING, USED W/HANDLE, NSN.....	
8	PEHZZ	19207	10892957	5120-00-708-3241..... REMOVER, BEARING ,DIFFERENTIAL..... INNER BEARING CONE PINION SHAFT,	
				USED W/REPLACER, NSN 5120-00-795-0908.....	

END OF FIGURE

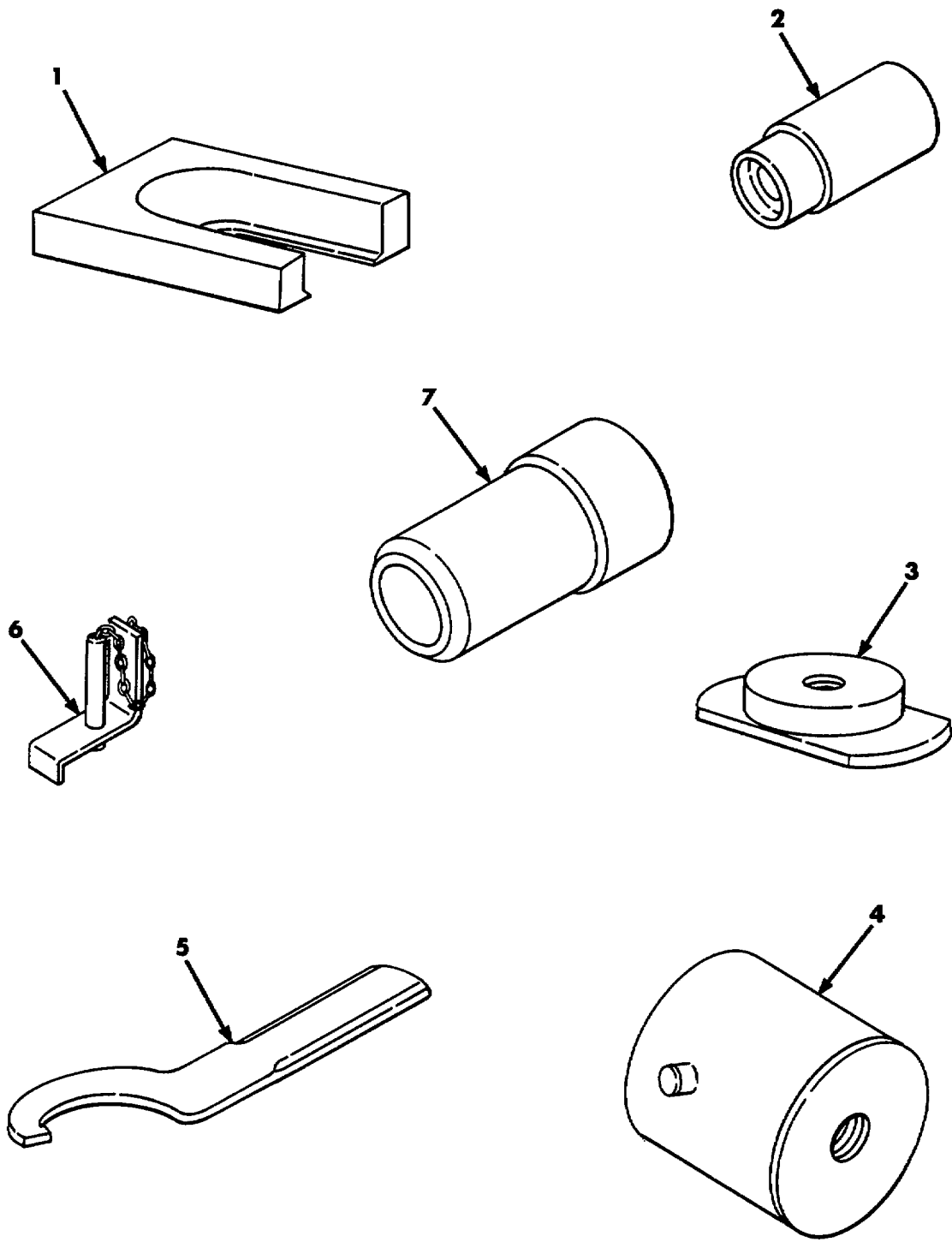

Figure 153. Special Tools.

SECTION III

TM 9-1450-500-24P

(1) ITEM NO	(2) SMR CODE	(3) CAGEC	(4) PART NUMBER	(5) DESCRIPTION AND USABLE ON CODES (UOC)	(6) QTY
				GROUP 2604 FIG. 153 SPECIAL TOOLS	
1	PEHZZ	19207	10892964	REMOVER, BEARING ,DIFFERENTIAL SPUR..... GEAR BEARING, USED W/REPLACER, NSN..... 5120-00-795-0908.....	
2	PEFZZ	19207	10892978	REMOVER AND REPLACER.....	
3	PEFZZ	19207	10892985	REMOVER, BEARING AND ,INDEX BOOM..... SUPPORT BEARING, USED W/PULLER, NSN 5120-00-313-9496.....	
4	PEFZZ	19207	10892982	PULLER, MECHANICAL ,INDEX BOOM..... PIVOT PIN, USED W/PULLER, NSN 5120-00- 313-9496	
5	PAOZZ	19207	10892984	WRENCH ,SPANNER, INDEX BOOM SUPPORT..... RETAINING NUT	
6	PEFZZ	19207	10892961	COMPRESSOR, SPRING B	
7	PEHZZ	19207	10892960	REMOVER AND REPLACE ,DIFFERENTIAL PLANETARY BEARING, USED W/HANDLE, NSN..... 5120-00-708-3241.....	

END OF FIGURE

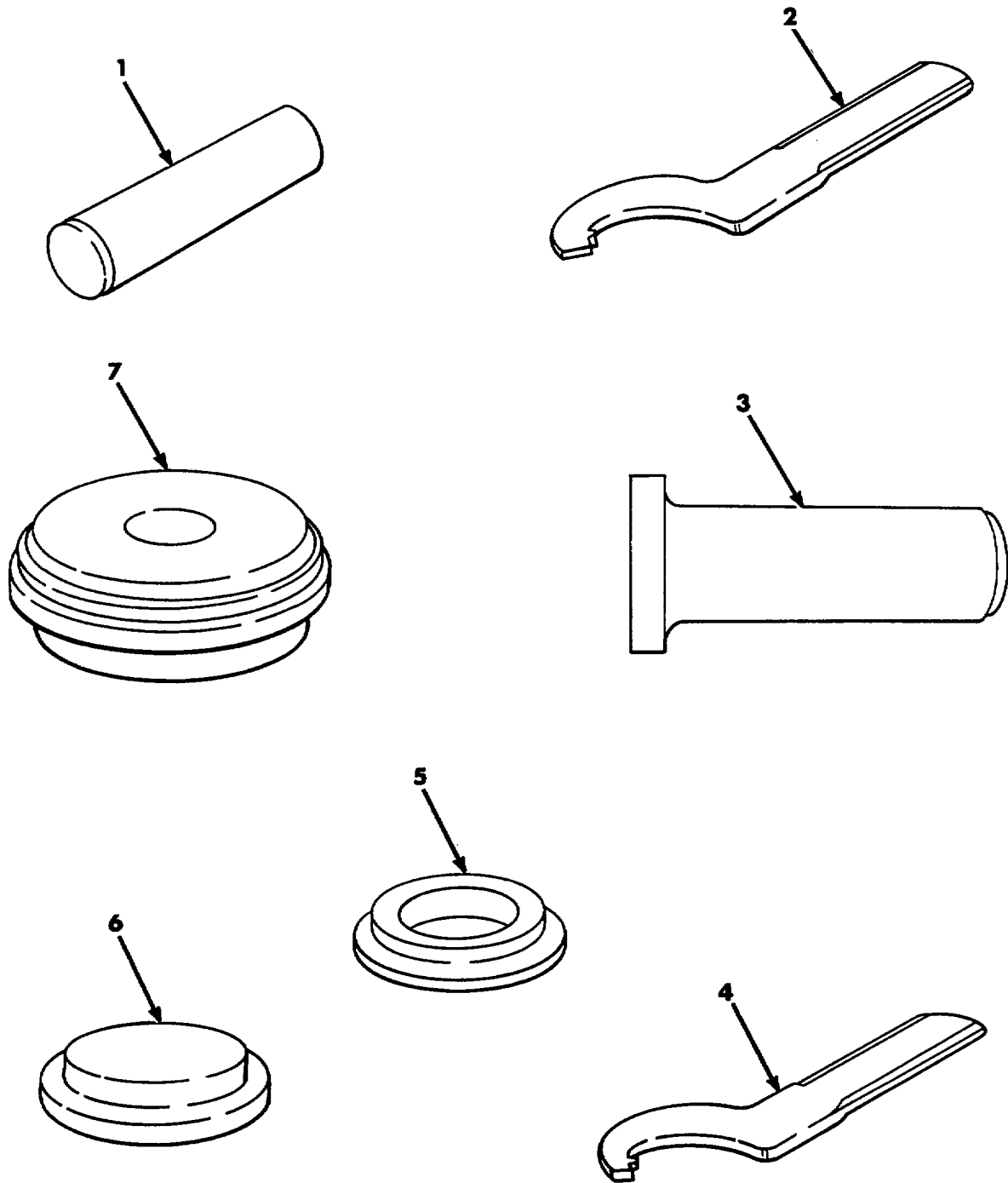

Figure 154. Special Tools.

SECTION III

TM 9-1450-500-24P

(1) ITEM NO	(2) SMR CODE	(3) CAGEC	(4) PART NUMBER	(5) DESCRIPTION AND USABLE ON CODES (UOC)	(6) QTY
				GROUP 2604 FIG. 154 SPECIAL TOOLS	
1	PEFZZ	19207	10892981	REPLACER, BEARING ,OIL PUMP SUPPORT	
				BRACKET BEARINGS.....	
2	PEFZZ	19207	10892980	WRENCH, SPANNER ,EXTENSION CYLINDER	
				NUT	
3	PEOZZ	19207	10892969	INSERTER, SEAL ,DIFFERENTIAL INPUT	
				SHAFT OIL SEAL	
4	PAOZZ	19207	10892979	WRENCH	
S	PAOZZ	19207	10892974	REPLACER ,MAIN SUPPORT BEARING	
6	PEOZZ	19207	10892973	ADAPTER, BEARING REM REMOVER, ROAD	
				WHEEL UPPER SPINDLE BEARING, USED W/	
				PULLER, KIT, NSN 5120-00-423-1596	
7	PAOZZ	19207	10892953	REPLACER, BEARING CU ,DIFFERENTIAL	
				PLANETARY INNER PINION SUPPORT OR.....	
				BEARING CUP	

END OF FIGURE

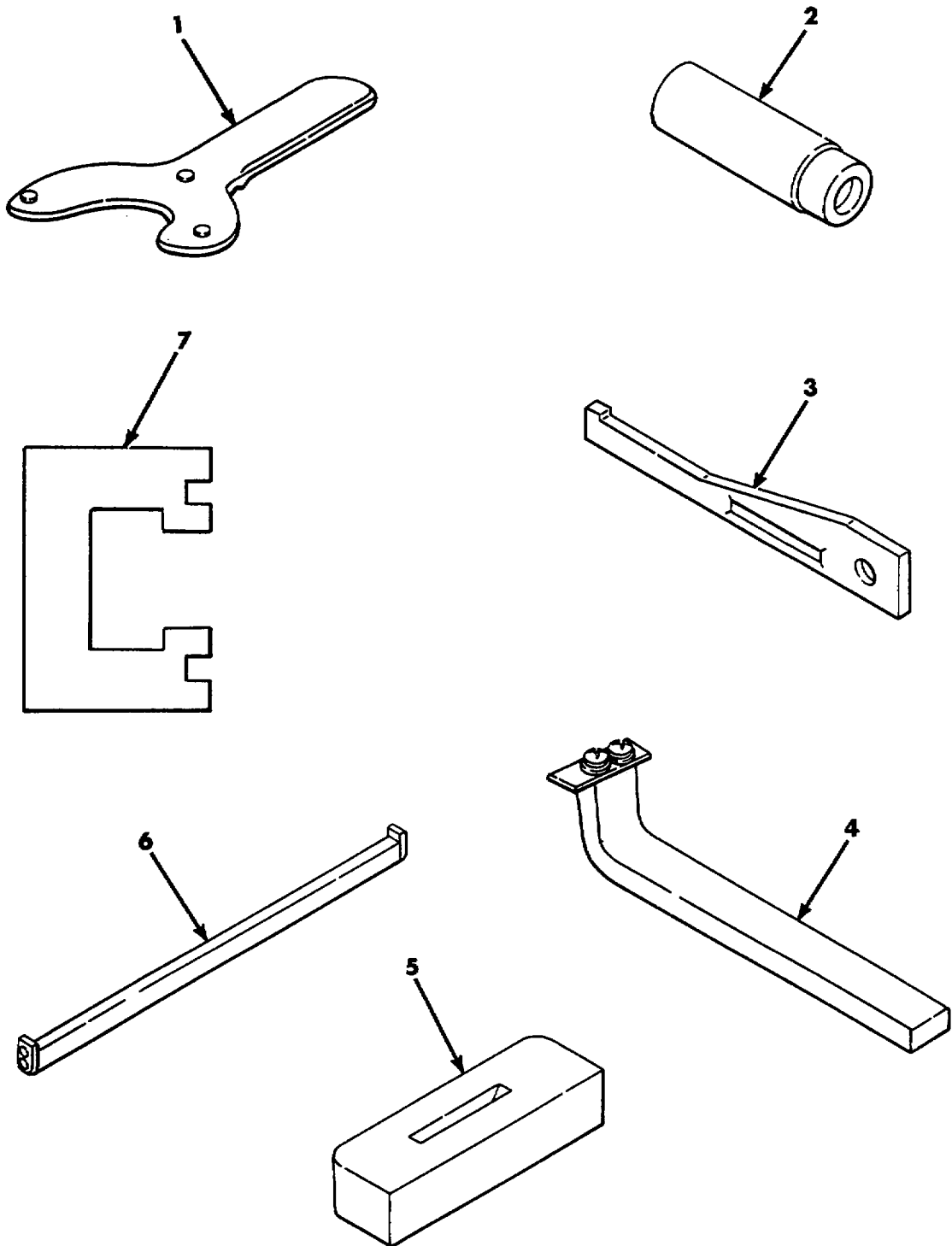

Figure 155. Special Tools.

SECTION III

TM 9-1450-500-24P

(1) ITEM NO	(2) SMR CODE	(3) CAGEC	(4) PART NUMBER	(5) DESCRIPTION AND USABLE ON CODES (UOC)	(6) QTY
				GROUP 2604 FIG. 155 SPECIAL TOOLS	
1	PEFZZ	19207	10892976	WRENCH, SPANNER ,ELEVATION CYLINDER.....	
				RETAINER	
2	PEFZZ	19207	10892975	REMOVER AND REPLACE ,AZIMUTH.....	
				CYLINDER BEARINGS	
3	PEFZZ	19207	10892994	GAGE, GAP SETTING ,HOISTING BEAM	
				LATCH AND RELEASE ASSEMBLY, SOLENOID.....	
4	PEFZZ	19207	10892966	GAGE, THICKNESS ,FEELER, HOISTING	
				BEAM LATCH AND ROLLER RELEASE.....	
				ASSEMBLY	
5	PEOZZ	19207	11626018	GAGE, PROFILE ,DRIVE SPROCKETS WEAR.....	
				LIMITS	
6	PEOZZ	19207	10892995	GAGE, PROFILE ,SETTING, HOISTING.....	
				BEAM LATCH AND RELEASE ASSEMBLY.....	
7	XDFZZ	71500	T109-34	GAGE, FLOAT AND UNLO ,CARBURETOR.....	
				FLOAT LEVEL.....	

END OF FIGURE

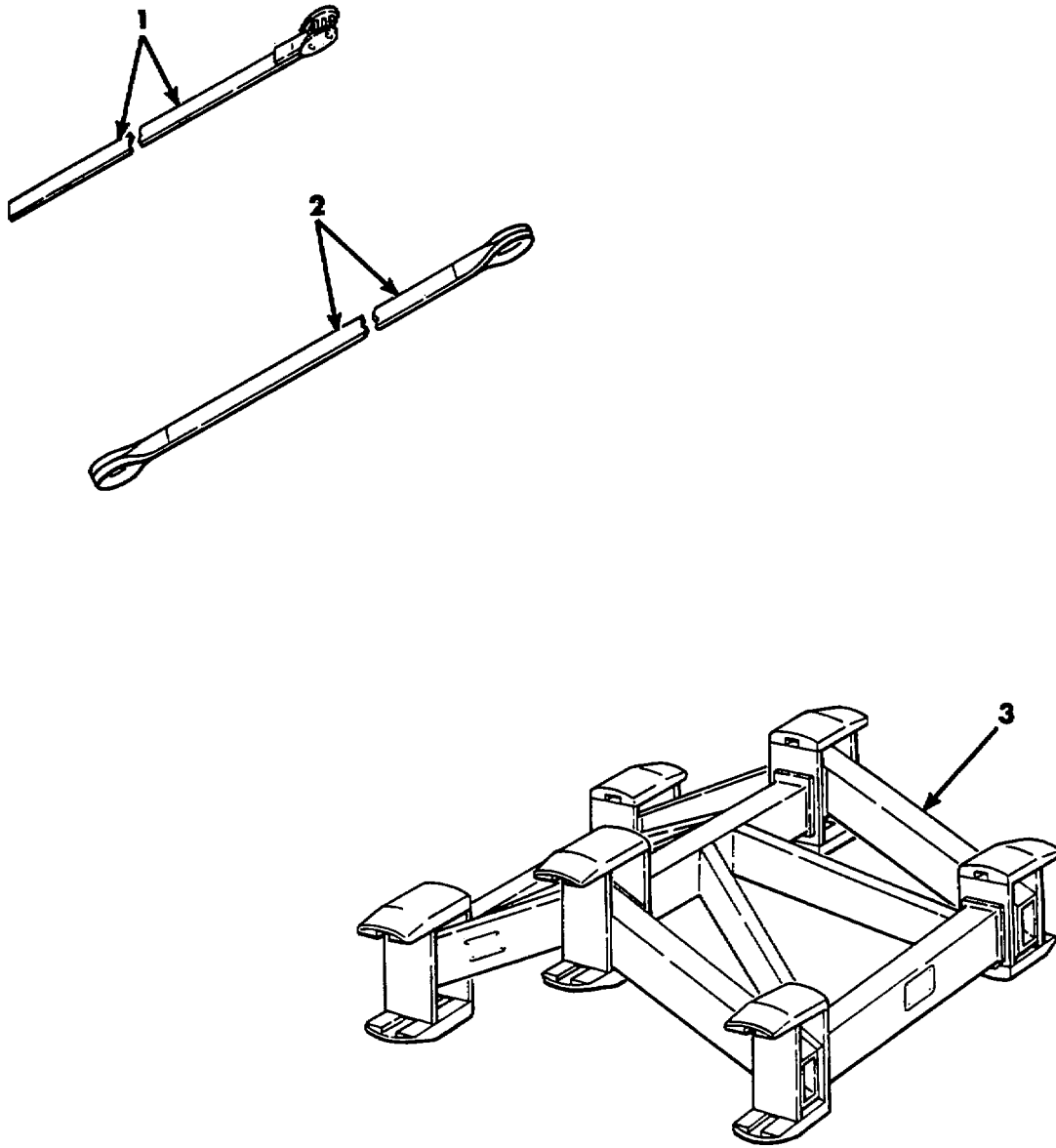

Figure 156. Test Equipment.

SECTION III

TM 9-1450-500-24P

(1) ITEM NO	(2) SMR CODE	(3) CAGEC	(4) PART NUMBER	(5) DESCRIPTION AND USABLE ON CODES (UOC)	(6) QTY
				GROUP 2606 FIG. 156 TEST EQUIPMENT	
1	PEFZZ	19207	SP4067	TIE DOWN CGO TY	
2	PEOZZ	3F722	EE1004X6	SLING.....	
3	PEHZZ	19207	10893040	FIXTURE, HOLD-DOWN ,ALIGNMENT	

END OF FIGURE

CROSS-REFERENCE INDEXES

NATIONAL STOCK NUMBER INDEX					
STOCK NUMBER	FIG.	ITEM	STOCK NUMBER	FIG.	ITEM
5340-00-007-6195	14	10	5310-00-045-3296	38	18
5995-00-008-4856	39	3		42	22
5995-00-008-4857	39	1		77	24
4730-00-009-8259	113	11		119	18
	130	4	5310-00-045-3299	31	24
	131	22		41	15
	133	13		49	9
4730-00-011-4627	77	27		49	19
5315-00-012-0123	79	14		145	7
	82	1	5310-00-045-4007	37	42
5306-00-012-0231	26	7		42	11
5315-00-012-4553	4	4		46	10
	89	7	5306-00-050-0346	2	1
4730-00-013-7397	14	17	5306-00-050-1237	146	1
4730-00-013-7398	15	2	5306-00-050-1238	41	23
	15	9		76	5
	15	13	4730-00-050-4204	123	10
1450-00-013-7423	102	19	4730-00-050-4208	123	11
5315-00-014-1151	9	15	5340-00-051-0660	77	23
5315-00-014-1239	3	14	5310-00-052-6082	35	6
4730-00-014-2431	14	2	5340-00-053-3629	8	4
4730-00-014-2432	14	17	5305-00-054-6666	142	4
4730-00-014-3343	15	4	5305-00-054-6668	107	5
5310-00-014-5850	116	3	5905-00-055-9254	37	16
	116	24	2530-00-056-6637	96	8
2590-00-018-3248	107	3	3040-00-057-1585	92	5
	109	10		92	22
6240-00-019-0877	49	8	6140-00-057-2553	52	11
	49	21	5999-00-057-2929	43	14
	50	5		60	9
5305-00-019-1677	26	1		63	12
2540-00-019-3897	24	28		64	10
5315-00-021-8211	84	3	5340-00-057-7054	104	10
5306-00-022-1960	73	3	5305-00-058-9380	92	10
2590-00-022-9766	136	16		92	26
3110-00-023-4810	122	46	5315-00-058-9737	97	8
1650-00-024-9665	138	14	5315-00-058-9808	116	33
2920-00-030-0940	31	35	5305-00-059-4573	122	27
5365-00-040-1131	92	4	4030-00-060-7042	107	6
	92	21	6145-00-061-0094	71	3
5305-00-042-0465	31	42	5310-00-061-7325	25	5
5305-00-042-0469	31	39		32	5
5305-00-042-4209	13	8		34	3
5305-00-042-4218	10	9		52	18
5306-00-042-5623	26	13		61	17
4730-00-042-8988	22	9		101	46
6240-00-044-6914	49	7		102	42
5310-00-045-3296	31	11		104	25
	33	3		116	21
	37	12		117	13

CROSS-REFERENCE INDEXES

STOCK NUMBER	FIG.	NATIONAL STOCK NUMBER INDEX		STOCK NUMBER	FIG.	ITEM
		ITEM	STOCK NUMBER			
5310-00-061-7325	122	18	5305-00-068-0506	104	15	
	124	7		141	33	
	126	36	5305-00-068-0511	17	1	
	129	8		123	5	
	138	20	5305-00-068-0512	51	7	
	140	20	5306-00-068-0514	20	16	
	141	20		25	1	
	142	12		47	6	
	5310-00-061-7326	21	15		102	2
		23	7		104	1
		24	29	5305-00-068-0516	104	26
		32	1	5305-00-068-7837	72	23
		47	1	5305-00-071-2059	7	17
		54	13	5305-00-071-2068	82	27
57		16		83	16	
60		37	5305-00-071-2069	85	13	
77		3	5305-00-071-2070	111	24	
77		18	5305-00-071-2082	92	43	
101		41	5305-00-071-2241	24	17	
102		21	5305-00-071-2508	35	34	
104		9	5305-00-071-2513	91	10	
106		10		93	13	
114		6	3120-00-072-5730	103	25	
116		25	5310-00-079-1967	127	2	
124		5		128	2	
125		21	5925-00-079-2930	142	3	
126		28	6240-00-080-2012	40	4	
127		9	5310-00-080-6004	10	8	
128		11		17	3	
131		27		18	5	
140		11		42	25	
141		13		73	13	
5310-00-062-4954		76	8		77	12
		93	16		86	9
		111	21		87	3
	141	41		91	6	
	142	16		92	31	
	103	13		97	4	
5340-00-064-4609	103	13		102	40	
2930-00-064-5979	26	10		104	12	
5340-00-065-0917	102	32		111	18	
5310-00-067-9507	93	15		121	10	
5320-00-067-9840	90	3		138	36	
5305-00-068-0500	24	8	5305-00-080-7336	110	24	
5305-00-068-0501	43	3	9905-00-080-7628	101	23	
5305-00-068-0502	22	16	5310-00-080-8495	100	14	
5305-00-068-0505	52	17	5310-00-080-9786	140	16	
	72	27		1A	18	
	101	16	5310-00-081-4219	11	6	
	118	2		12	4	
	138	38				

CROSS-REFERENCE INDEXES

NATIONAL STOCK NUMBER INDEX					
STOCK NUMBER	FIG.	ITEM	STOCK NUMBER	FIG.	ITEM
5310-00-081-4219	13	7	5320-00-117-6857	108	11
	21	3	5320-00-117-6951	101	25
	41	11	5340-00-121-6183	17	13
	50	16	3040-00-122-4779	135	20
	72	26	5340-00-124-1326	37	36
	76	9	3040-00-127-5318	116	34
	101	40	5340-00-127-9524	105	17
	111	7	5930-00-130-5349	40	19
	116	14	5940-00-133-8159	40	36
	117	6	2510-00-133-8161	109	1
	121	2	2510-00-133-8162	109	15
	146	2	5975-00-133-8687	1B	61
5315-00-081-6414	111	12	2510-00-133-9793	104	23
5315-00-081-7874	121	17	5340-00-133-9794	104	18
4030-00-081-9960	23	6	5340-00-133-9795	104	24
5340-00-086-3383	103	18	5310-00-141-1795	138	25
5330-00-087-3612	22	11	5365-00-142-6945	138	6
5310-00-087-4652	1	5	5940-00-143-4771	45	9
	87	2		45	16
	89	5	5940-00-143-4774	62	5
	92	32		63	9
	105	23		64	4
5310-00-087-7493	26	3	5940-00-143-4775	62	8
	52	8		64	5
5310-00-088-0551	58	17	5940-00-143-4780	35	2
5310-00-088-1251	102	3		60	5
5325-00-088-6147	50	23		63	7
5305-00-088-8923	72	1		64	12
2520-00-097-8320	100	15		70	7
5120-00-098-6727	147	9		71A	17
3110-00-100-4460	82	5	4720-00-143-9368	14	9
	90	1	5306-00-144-3649	45	1
5340-00-105-9915	120	10	5305-00-145-0876	73	14
4820-00-109-4156	15	5	5365-00-146-0153	138	10
5940-00-113-8179	70	6	9390-00-146-9334	58	8
5940-00-114-1305	58	14	2805-00-148-6786	1	3
	71A	2	5310-00-149-9126	136	26
5940-00-114-1306	71A	3	5310-00-149-9130	105	19
5940-00-114-1315	58	22	5310-00-150-3686	119	12
5940-00-115-0776	54	6	4330-00-150-5769	KITS	
	54	12	4720-00-150-6088	14	21
5935-00-115-2306	44	16	2805-00-150-7291	8	1
5935-00-115-2307	44	2	3040-00-150-7320	37	56
5340-00-115-2581	103	3	2805-00-150-7435	9	10
5940-00-115-2674	58	19	9390-00-150-7480	37	61
5940-00-115-5006	52	6		38	28
	53	8	2930-00-150-7508	26	16
5340-00-116-3327	25	7	2940-00-150-7539	20	9
2590-00-117-2568	117	4	2940-00-150-7541	20	8
5320-00-117-6829	101	33	5306-00-151-0785	24	25

CROSS-REFERENCE INDEXES

NATIONAL STOCK NUMBER INDEX					
STOCK NUMBER	FIG.	ITEM	STOCK NUMBER	FIG.	ITEM
5306-00-151-1418	138	35	4730-00-172-0015	119	11
5306-00-151-1426	138	28		135	12
5330-00-151-3843	20	7	4730-00-172-0028	94	13
5340-00-151-5997	32	10	4730-00-172-0034	91	12
2920-00-152-2264	KITS			92	35
2920-00-152-2265	38	19	4820-00-177-0160	114	8
	KITS		4720-00-177-6037	BULK	17
6145-00-152-6499	58	4	5340-00-177-7804	30	14
	BULK	6		33	18
	BULK	24	2805-00-177-7880	10	15
3110-00-155-6592	86	2	5306-00-180-1485	84	19
3110-00-155-8432	112	17	5306-00-180-1489	120	2
6240-00-155-8714	40	20	3120-00-180-7228	3	15
	142	22	3120-00-180-7291	72	20
5930-00-156-3328	131	24	5365-00-182-4660	5	5
3110-00-156-8390	31	31	5325-00-185-0012	72	25
2805-00-156-9274	5	3	5310-00-185-6345	86	26
6145-00-161-1609	BULK	10	5310-00-186-1380	126	12
	BULK	25		129	10
5310-00-167-0739	41	16	5330-00-186-4937	124	13
5310-00-167-0766	117	16	5330-00-186-4947	113	3
5310-00-167-0768	41	20		126	25
5310-00-167-0796	24	43		127	19
	72	9		128	9
5310-00-167-0809	137	3		129	27
5310-00-167-0821	17	2		130	5
5310-00-167-0822	145	10		131	19
5310-00-167-0834	38	40		132	10
5310-00-167-0841	35	19		133	4
5310-00-167-0843	118	15	9505-00-186-9131	BULK	11
	137	5	4730-00-187-4202	3	24
4710-00-168-2076	14	6		28	3
5340-00-168-2211	22	5	5330-00-190-9978	123	8
5305-00-168-2997	9	9	5360-00-191-3904	116	13
9905-00-168-3291	110	3	5310-00-193-7577	117	8
5360-00-168-7163	37	18	4730-00-194-1120	10	12
5360-00-168-7164	37	9		21	16
5935-00-168-9184	57	3		77	32
5995-00-171-0340	39	2	5310-00-194-1483	85	12
4010-00-171-3781	BULK	1	5310-00-194-9209	113	6
4010-00-171-4512	BULK	14	4730-00-196-1549	141	30
5330-00-171-5073	134	21	5306-00-196-2744	24	44
5330-00-171-5893	134	17	5310-00-196-6695	138	2
4730-00-172-0010	117	11	5330-00-199-5886	31	21
	118	9	5365-00-200-7415	37	39
	119	5	5340-00-200-8559	14	14
	123	3		60	40
	135	2		141	8
	136	6	5935-00-201-5997	61	2
	137	9	5935-00-201-6673	31	41

CROSS-REFERENCE INDEXES

NATIONAL STOCK NUMBER INDEX					
STOCK NUMBER	FIG.	ITEM	STOCK NUMBER	FIG.	ITEM
5325-00-202-3036	100	10	5306-00-225-8496	3	20
	101	27		75	1
	103	11		79	27
	103	17		105	22
	103	20	5306-00-225-8498	101	39
5325-00-202-3038	101	37	5306-00-225-8499	121	1
5365-00-202-7638	37	3	5305-00-225-8507	12	6
	38	3	5306-00-225-9089	29	5
4720-00-203-2668	BULK	3		52	14
	BULK	16	5305-00-225-9091	111	16
4330-00-203-3593	124	14	5305-00-225-9093	1A	13
4320-00-203-6352	111	23	5306-00-225-9095	21	2
5940-00-204-8966	45	8		111	11
	45	17	5306-00-226-4825	20	13
	65	9	5306-00-226-4832	28	5
	66	4	5306-00-226-4835	75	11
	71A	11	5306-00-226-4839	12	7
5340-00-205-6301	60	36	3110-00-227-2812	94	3
	141	7	5330-00-228-7794	25	14
5365-00-205-6716	134	3	4010-00-228-9949	6	9
5307-00-206-2604	50	15	5340-00-231-0192	103	10
5306-00-206-2865	120	8	5315-00-234-1854	101	22
5306-00-208-3654	120	1	2540-00-234-3254	136	4
5310-00-208-5405	137	20	5320-00-234-8572	110	28
5310-00-208-5406	136	9	5340-00-235-4393	101	36
5310-00-209-0786	9	13	5315-00-236-8362	117	18
	22	18	5315-00-241-7332	137	1
	34	2	5315-00-243-1169	98	8
	100	5	5310-00-245-0107	31	12
	116	43	5330-00-246-6404	125	10
5310-00-209-0788	40	10		126	35
	40	38		127	15
5310-00-209-0965	2	4		128	15
	7	3		129	34
	48	15		131	3
5310-00-209-3567	48	18	5305-00-246-6566	76	1
5310-00-209-3574	136	10		81	5
5320-00-209-3942	110	10	5315-00-248-0459	35	8
5310-00-209-4097	137	21	5330-00-248-3832	113	14
5310-00-209-5290	134	12		114	14
5340-00-214-8225	14	20	5330-00-248-3844	37	4
5310-00-220-6456	36	18	5330-00-248-3846	37	26
4730-00-221-2136	20	4		38	25
4730-00-221-2137	17	5	2540-00-251-2257	106	1
4730-00-221-2139	101	15	5330-00-251-8839	125	15
5120-00-222-1452	147	4	4730-00-253-4414	79	4
3130-00-223-7067	3	12	5305-00-253-5606	110	7
5975-00-223-7543	60	43	5305-00-253-5612	110	13
5305-00-225-3843	37	60		110	22
5310-00-225-6993	92	17	5305-00-253-5618	110	4

CROSS-REFERENCE INDEXES

NATIONAL STOCK NUMBER INDEX					
STOCK NUMBER	FIG.	ITEM	STOCK NUMBER	FIG.	ITEM
5305-00-253-5625	110	2	5940-00-283-5281	35	4
5305-00-253-5626	98	5		71A	12
4730-00-253-5757	28	2	5977-00-284-8398	35	11
5935-00-259-2019	66	5	5977-00-285-0743	31	17
5330-00-265-1086	113	16	5330-00-285-4139	79	13
	114	15	5330-00-285-9842	125	6
5305-00-267-8950	109	4	5340-00-286-9418	126	32
5305-00-267-8953	93	1		127	10
5305-00-267-8955	25	3		128	18
5305-00-267-8960	109	7		141	14
	116	6	5340-00-286-9420	32	4
5305-00-267-8962	116	26	5340-00-286-9424	57	14
5305-00-267-8965	102	45		60	32
5305-00-267-9692	129	3	5340-00-286-9427	57	11
5305-00-269-2803	104	13		60	44
5305-00-269-2807	102	35		77	16
	111	10		126	29
5305-00-269-3208	17	10	4730-00-287-1032	77	2
	49	13	4730-00-287-1603	77	31
5305-00-269-3215	87	8	4730-00-287-3281	86	10
5305-00-269-3219	92	30	2920-00-287-9135	39	5
5305-00-269-3233	54	18	5365-00-288-8483	75	15
5305-00-269-3234	102	38	4730-00-288-9390	14	2
	104	27		14	7
5305-00-269-3236	95	4	4730-00-288-9953	15	6
5305-00-269-3245	73	17	4730-00-289-0383	10	10
4730-00-270-4609	17	7	4720-00-289-2740	77	1
4030-00-270-5436	97	10	4730-00-289-5754	31	19
	102	9		37	31
	105	5		38	27
5305-00-272-5067	31	8	4720-00-289-9375	145	11
5310-00-274-9364	30	13	5325-00-290-3994	100	9
	33	21		101	3
	121	3		101	10
5310-00-275-9211	136	28	5340-00-291-5347	21	14
5340-00-276-9812	7	13	5330-00-291-8035	31	30
2805-00-277-2918	8	8	5330-00-292-0035	22	22
4710-00-277-5525	BULK	20	9505-00-293-4208	134	15
4710-00-277-5526	BULK	21	5930-00-296-6319	46	20
4730-00-277-5611	141	28	5305-00-297-3273	37	2
4730-00-277-8269	14	5		38	1
4730-00-278-8765	77	28	5305-00-297-3278	37	45
5325-00-281-4915	101	31		38	48
5325-00-281-4916	101	11	5310-00-297-3716	136	25
5325-00-281-4917	101	14	5330-00-297-7106	49	11
	103	7		49	22
5306-00-282-5083	122	42	5330-00-297-9990	135	22
5310-00-282-6112	35	27	5315-00-298-1481	83	9
5310-00-282-8866	37	47		94	23
	38	6		99	1

CROSS-REFERENCE INDEXES

NATIONAL STOCK NUMBER INDEX					
STOCK NUMBER	FIG.	ITEM	STOCK NUMBER	FIG.	ITEM
5315-00-298-1481	135	5	5940-00-399-6676	44	3
5310-00-298-9255	134	13		60	15
6210-00-299-4104	142	20		61	12
5935-00-300-9909	60	18		63	1
5935-00-306-2072	37	25		64	15
	38	22	5306-00-400-7044	21	5
5930-00-307-8856	40	21		102	29
5310-00-316-6979	119	13	5340-00-400-8649	7	4
5340-00-316-9182	148	1	6160-00-401-8443	52	9
5355-00-318-0504	92	2	2940-00-404-7339	12	3
	92	19	4730-00-406-6782	15	11
5360-00-321-4283	122	7	5305-00-406-9326	35	31
5340-00-321-6195	82	18	5310-00-407-9566	3	18
5930-00-322-9434	43	8		20	12
5310-00-331-3332	135	4		25	19
5310-00-333-7385	82	28		26	4
	83	17		29	4
	98	1		33	6
5935-00-333-9414	55	5		41	21
	58	7		75	10
	60	20		111	27
	61	4	2805-00-409-3989	7	15
6220-00-337-6471	49	15	3040-00-409-3994	37	52
5120-00-337-9134	148	2	3040-00-409-3995	13	2
4820-00-341-2987	132	30	3040-00-409-3996	13	4
5120-00-343-0122	148	6	2805-00-409-3998	7	8
5310-00-350-2655	50	30	9905-00-409-8948	110	6
4710-00-350-9896	BULK	5	5310-00-410-5754	4	6
	BULK	22	2805-00-410-5762	9	4
6250-00-353-0955	49	17	4710-00-411-8328	20	1
2920-00-353-7204	37	37	5340-00-411-8329	22	19
2920-00-353-7206	37	46	5310-00-412-9861	24	33
	38	7	6160-00-420-8972	101	13
5365-00-353-7215	37	29	2805-00-420-9012	6	7
2920-00-353-7216	37	49	2805-00-420-9014	3	6
	38	2	5935-00-421-1669	48	3
3120-00-353-7278	37	50	6220-00-421-1671	48	7
2805-00-357-5773	8	10	9330-00-421-3923	141	2
5360-00-358-7826	37	13	5340-00-425-0568	140	23
	38	16	5310-00-426-4071	35	22
5325-00-358-7900	37	27	5360-00-428-5971	7	7
	38	23	3040-00-436-3225	24	5
9390-00-364-5974	35	30	5340-00-437-0975	76	2
6240-00-368-4972	48	9	5340-00-437-1001	101	28
2590-00-369-8873	138	1	2805-00-442-5914	111	3
5310-00-374-0439	94	26	5340-00-443-0271	73	11
2805-00-378-8996	8	10	2510-00-443-4824	2	8
5935-00-399-6673	63	10	5340-00-443-4825	2	5
	64	16	2590-00-443-4849	102	44
5940-00-399-6676	43	12	3040-00-449-0530	116	9

CROSS-REFERENCE INDEXES

NATIONAL STOCK NUMBER INDEX					
STOCK NUMBER	FIG.	ITEM	STOCK NUMBER	FIG.	ITEM
5310-00-449-2376	81	7	5315-00-487-4070	121	23
	122	9	2590-00-488-5268	107	1
	122	22	2920-00-488-8585	37	8
5310-00-449-2378	30	10	5310-00-489-5661	24	31
	33	9	5945-00-489-6585	64	2
5315-00-449-2945	101	2	5307-00-490-5569	3	19
	103	5	4710-00-493-2884	16	3
	103	12	4710-00-493-2885	16	1
	103	16	3040-00-493-9015	135	17
	103	21	4730-00-493-9053	116	19
5310-00-449-3577	24	37	5970-00-493-9103	61	8
	72	2	2920-00-504-1369	31	45
5340-00-450-3510	25	6	1650-00-513-4945	138	3
3120-00-450-5038	24	27	5315-00-514-2660	6	1
3040-00-450-5715	9	22	5310-00-514-6674	12	5
2540-00-453-5361	104	5		50	17
4730-00-453-6188	125	9	3040-00-517-1159	24	9
5930-00-453-9362	45	14		72	33
2520-00-454-9802	36	22	4730-00-526-0692	126	22
2540-00-455-5830	24	1	5330-00-529-8485	137	24
5340-00-456-1800	6	4	5330-00-530-4341	134	7
6220-00-456-6106	50	22		135	23
2805-00-457-6728	3	13		136	13
2805-00-457-6730	4	11		137	25
4730-00-459-6504	15	7	5365-00-533-3663	31	28
5365-00-459-7394	79	18	5310-00-534-6760	35	28
5340-00-460-2560	24	16	5310-00-534-6768	37	7
5935-00-462-6603	58	2	5340-00-538-0336	35	14
2510-00-462-8210	101	4	5930-00-538-6790	44	12
5340-00-462-8211	101	1		45	18
2510-00-462-8213	101	30	5935-00-539-0522	57	7
2540-00-462-8214	105	2	4730-00-540-6141	132	25
1650-00-468-1896	124	8	4730-00-541-1750	132	24
5120-00-473-7025	148	3	4730-00-541-6603	126	10
5120-00-473-7234	147	5		126	17
5120-00-473-7316	148	5	4730-00-542-5796	77	29
5120-00-473-7444	148	4	5305-00-543-2419	1	4
5120-00-473-7471	149	1		37	54
2540-00-477-3548	140	6		79	19
5340-00-477-3642	3	17		82	10
5340-00-479-2955	46	3	5330-00-543-3261	79	21
5340-00-480-1224	30	4		82	16
	33	12	5310-00-543-4385	43	5
5940-00-482-8695	44	8	5305-00-543-4662	31	1
	60	41	5310-00-543-5085	135	28
5310-00-482-8989	57	5	5310-00-543-5086	135	27
7690-00-483-1110	110	23	5330-00-543-7160	48	12
5310-00-484-5833	26	11	5945-00-549-6348	42	33
5340-00-485-7366	122	33	5940-00-549-6581	52	1
5340-00-485-9480	116	37	5940-00-549-6583	52	2

CROSS-REFERENCE INDEXES

NATIONAL STOCK NUMBER INDEX					
STOCK NUMBER	FIG.	ITEM	STOCK NUMBER	FIG.	ITEM
5310-00-550-1130	24	7	5330-00-579-6860	82	21
	93	2	5330-00-579-7545	94	8
5925-00-553-2274	42	17	5330-00-579-7911	37	57
5975-00-553-7077	53	2	5330-00-579-7914	37	53
	54	4	5330-00-579-7916	31	36
	54	11	5330-00-579-7923	86	20
3110-00-554-5302	83	15	5330-00-579-8156	124	12
4720-00-555-1551	125	13	3030-00-580-0626	111	14
3110-00-555-5571	31	16	5365-00-580-3648	77	7
5940-00-557-1629	142	2	5330-00-580-6044	135	16
6220-00-557-8229	48	11	4730-00-580-7302	113	2
5305-00-558-4887	65	3		126	26
	70	1		127	20
	71	12		128	8
5305-00-558-8735	42	9		129	26
5330-00-559-6184	134	22		130	6
3120-00-562-0159	92	7		130	12
	92	24		131	4
5340-00-565-0004	21	13		132	9
	128	12		133	3
	144	2	5330-00-582-1536	135	21
5310-00-569-8455	79	20	5330-00-582-1547	124	11
	82	9	5330-00-582-2108	137	13
	90	20	5330-00-582-2145	136	14
5935-00-572-9180	43	15	5330-00-582-2150	137	26
	49	2	5330-00-582-2614	135	15
	50	24	5330-00-582-2855	48	4
	60	7		75	26
	63	13		77	14
	64	9	5320-00-582-3268	105	9
5310-00-576-5752	22	2	5320-00-582-3273	110	15
	37	20	5310-00-582-5965	11	11
	103	27		35	33
5330-00-576-9732	124	15		36	23
5330-00-576-9733	82	8		37	59
	82	8		43	2
9905-00-577-4219	110	27	6145-00-583-3789	40	39
5961-00-577-6214	40	40		BULK	7
6145-00-578-6072	62	4	5330-00-584-0263	137	27
	63	8	5330-00-584-0266	113	10
	64	18		114	14
	BULK	27		114	16
5306-00-579-0538	137	4		138	7
5330-00-579-1070	136	15	5310-00-584-5628	135	7
5330-00-579-3158	16	2	5310-00-584-7219	117	19
5330-00-579-3162	135	18	5310-00-584-7890	38	41
5330-00-579-3163	134	5		48	20
5330-00-579-3166	86	5	5315-00-584-9221	137	6
5310-00-579-5554	44	13	5330-00-585-6937	145	14
	45	13	4730-00-585-7484	126	34

CROSS-REFERENCE INDEXES

STOCK NUMBER	FIG.	NATIONAL STOCK NUMBER INDEX		STOCK NUMBER	FIG.	ITEM
		ITEM	STOCK NUMBER			
4730-00-585-7484	127	14	5305-00-616-2089	41	17	
	128	16	5310-00-616-2973	142	7	
	129	33	5310-00-616-3554	42	5	
	131	10	5305-00-616-4831	113	8	
5330-00-585-8247	137	15		116	7	
5315-00-591-9325	79	22	5315-00-616-5499	92	33	
	87	7	5315-00-616-5525	9	3	
2920-00-593-1604	35	10	5315-00-616-5526	30	7	
4210-00-595-4085	146	3		33	7	
5310-00-595-5669	117	20	5340-00-617-7108	37	23	
	118	11	5330-00-618-1603	83	3	
	136	5	4730-00-618-9031	129	25	
5310-00-595-6612	43	6		131	5	
5310-00-595-7044	60	11	5325-00-623-0928	50	8	
5310-00-595-7079	119	15	5310-00-627-6128	47	5	
5310-00-595-7237	23	12		102	33	
	49	14	5120-00-627-7163	149	5	
5310-00-596-7691	32	9	5120-00-627-7179	149	2	
	40	13	5120-00-627-7180	149	8	
	42	35	5120-00-627-7182	149	3	
	44	20	2920-00-629-4120	KITS		
	57	12	5999-00-631-4382	50	26	
	60	33	5305-00-633-0785	50	6	
	72	13	5310-00-637-9541	18	4	
	77	22		25	16	
	100	2		37	55	
	114	1		50	31	
	144	4		54	19	
5310-00-596-7693	40	16		102	37	
	42	7		105	10	
5310-00-596-7796	37	22		123	6	
	38	33	5306-00-638-5287	134	27	
5360-00-597-0782	92	6	5306-00-639-2972	119	14	
	92	23	4730-00-640-0830	145	12	
5365-00-598-6232	83	14	2920-00-640-7230	37	44	
5325-00-599-8854	101	29		38	10	
9905-00-602-5775	110	5	5330-00-640-8544	134	9	
2920-00-605-4934	35	32	5330-00-640-8552	136	12	
5325-00-608-3503	101	26	5330-00-641-3345	31	38	
	101	26	5330-00-641-3407	134	18	
5360-00-609-4416	122	2	5330-00-641-4336	31	27	
4730-00-613-1607	128	20		71	9	
5340-00-613-7807	14	4	5330-00-641-4338	68	9	
5305-00-614-0247	116	29		71	14	
5305-00-614-0260	68	1	5910-00-644-3487	37	28	
	71	5		38	24	
5305-00-614-0274	44	21	5935-00-647-2092	31	40	
5305-00-614-0289	45	19	6620-00-651-9523	27	6	
5935-00-614-3959	60	23	5310-00-655-7219	115	6	
5306-00-616-1322	122	36	5310-00-655-9532	17	12	

CROSS-REFERENCE INDEXES

NATIONAL STOCK NUMBER INDEX					
STOCK NUMBER	FIG.	ITEM	STOCK NUMBER	FIG.	ITEM
5310-00-655-9860	55	3	2805-00-678-1831	8	11
	57	2	5330-00-678-1846	28	1
	60	21	3020-00-678-1847	30	8
5310-00-656-0067	44	19		33	15
	60	26	5330-00-678-1848	10	2
5310-00-656-0389	123	2	2930-00-678-1849	28	4
5320-00-660-1281	100	7	5310-00-678-2148	79	28
5305-00-660-2467	138	27	5310-00-678-2151	95	5
5310-00-660-3381	41	12	5365-00-678-2154	94	4
5975-00-660-5962	44	5	5310-00-678-2156	85	3
	60	13	2805-00-678-3181	KITS	
5365-00-661-8793	114	4	2805-00-678-3182	7	5
5340-00-664-8165	125	34	2805-00-678-3187	38	4
6220-00-669-5623	49	3		KITS	
5977-00-669-9069	31	14	2805-00-678-3189	5	7
6220-00-670-7692	50	1		KITS	
5315-00-671-2286	107	9	5330-00-678-3190	KITS	
5120-00-672-8897	150	2	2805-00-678-3191	KITS	
2590-00-678-0769	24	6	2930-00-678-3234	26	14
5330-00-678-1367	3	4	2930-00-678-3235	27	4
2805-00-678-1368	8	1	5330-00-678-3237	25	11
2805-00-678-1369	8	12	5330-00-678-3238	27	5
2530-00-678-1370	8	2	5330-00-678-3239	25	18
2805-00-678-1371	8	5	5340-00-678-3304	2	6
2805-00-678-1373	8	6	5340-00-678-3305	25	10
2805-00-678-1374	8	7	6220-00-678-9046	50	19
5340-00-678-1376	8	9	5330-00-678-9047	50	4
2805-00-678-1378	6	5	3120-00-679-1414	119	7
5330-00-678-1379	17	4	2530-00-679-1426	94	15
5330-00-678-1380	9	16	2530-00-679-1427	93	27
5360-00-678-1381	8	3	2510-00-679-1428	93	6
2805-00-678-1383	8	11	2510-00-679-1429	93	11
2590-00-678-1386	6	2	2530-00-679-1432	94	28
2805-00-678-1387	12	8	2520-00-679-1433	91	8
2805-00-678-1390	17	6	2520-00-679-1434	91	17
2805-00-678-1391	17	9	3040-00-679-1435	89	4
2930-00-678-1397	26	8	2530-00-679-1436	93	5
5340-00-678-1413	2	7	2530-00-679-1440	94	29
5307-00-678-1422	7	1	3040-00-679-1442	92	36
5340-00-678-1423	9	5	3120-00-679-1465	84	10
5340-00-678-1424	3	7		88	4
5330-00-678-1427	9	11	3120-00-679-1468	118	8
5340-00-678-1428	3	3	3120-00-679-1469	119	9
5330-00-678-1817	11	3	3120-00-679-1472	84	7
	KITS			88	3
5330-00-678-1821	6	6		136	27
	KITS		4730-00-679-1478	130	10
5330-00-678-1822	KITS		4730-00-679-1479	125	24
3120-00-678-1824	KITS		5995-00-679-3658	65	8
3120-00-678-1828	5	4	5995-00-679-3662	69	1

CROSS-REFERENCE INDEXES

NATIONAL STOCK NUMBER INDEX					
STOCK NUMBER	FIG.	ITEM	STOCK NUMBER	FIG.	ITEM
2590-00-679-3669	116	1	2530-00-679-6479	94	19
5340-00-679-3684	93	8	3020-00-679-6918	111	15
5340-00-679-3686	91	11	4710-00-679-6923	97	15
2530-00-679-3688	90	7	3990-00-679-6924	97	1
5340-00-679-3689	94	24	2520-00-679-7055	80	3
3120-00-679-3690	89	6	2520-00-679-7056	80	4
	91	9	2520-00-679-7057	80	5
	91	18	5315-00-679-7072	135	3
	92	11	5307-00-679-7905	123	4
	92	38	5365-00-679-7913	92	16
3110-00-679-3691	86	19	2520-00-679-7914	80	9
2520-00-679-3692	85	10	5365-00-679-7915	79	10
5995-00-679-3695	53	1	5365-00-679-7918	79	9
5330-00-679-3696	94	10	5365-00-679-7919	94	5
3120-00-679-3711	90	6	5365-00-679-7920	94	11
4730-00-679-3712	79	6	2530-00-679-7922	93	14
5306-00-679-3717	86	17	2520-00-679-7923	80	1
	94	18	2520-00-679-7927	83	12
5306-00-679-3719	82	17	2520-00-679-7928	82	3
5306-00-679-3724	52	10	2530-00-679-7930	92	15
5365-00-679-3727	111	13	2530-00-679-7933	93	12
5330-00-679-3730	94	16	5340-00-679-7938	24	22
5306-00-679-3733	91	16	2520-00-679-7940	86	6
5340-00-679-3734	91	3	3040-00-679-7941	83	1
5330-00-679-3737	86	18	3120-00-679-8096	123	13
5330-00-679-3738	83	8	3120-00-679-8097	117	10
5945-00-679-3740	45	3	5365-00-679-8117	94	2
5935-00-679-3742	65	5	5360-00-679-9229	105	16
3040-00-679-4411	94	7	2510-00-679-9234	99	5
3040-00-679-4412	92	13	5360-00-679-9236	24	23
3040-00-679-4413	92	29	5360-00-679-9237	90	24
5330-00-679-4417	79	24	5360-00-679-9238	116	2
3040-00-679-4418	86	3	5995-00-679-9624	70	4
3020-00-679-4419	86	14	5995-00-679-9625	55	1
3040-00-679-4420	94	9	5365-00-679-9651	83	5
5330-00-679-4422	82	13	5365-00-679-9652	83	4
5330-00-679-4423	86	4	5330-00-679-9661	BULK	19
2530-00-679-4431	93	23	4720-00-679-9755	21	10
2530-00-679-4432	93	24	3120-00-679-9759	119	3
2530-00-679-4433	93	24	5315-00-679-9838	105	14
3020-00-679-4435	84	16	5330-00-679-9857	90	22
3020-00-679-4436	84	2	5340-00-679-9867	79	31
3040-00-679-4437	84	4	5340-00-680-3762	122	32
5330-00-679-4447	79	30	5930-00-681-4897	40	9
5330-00-679-4448	94	20		46	15
5330-00-679-4452	93	4	5315-00-682-1902	118	13
5340-00-679-4454	72	11	5315-00-682-1903	119	2
	116	11	5330-00-684-3206	125	18
2590-00-679-6474	119	16	4730-00-684-3578	129	19
3040-00-679-6477	79	25	6685-00-684-5200	145	6

CROSS-REFERENCE INDEXES

NATIONAL STOCK NUMBER INDEX					
STOCK NUMBER	FIG.	ITEM	STOCK NUMBER	FIG.	ITEM
5935-00-686-0271	62	2	5340-00-708-3241	149	7
	64	19	5120-00-708-3254	149	4
5935-00-686-2599	63	5	4730-00-709-2885	22	4
	64	8	5995-00-709-2890	52	3
5935-00-686-2600	60	28	5305-00-709-8515	2	10
5925-00-686-3308	42	18	5305-00-709-8540	30	11
5340-00-687-5151	131	25		33	16
5310-00-687-6398	24	14	5305-00-710-4205	121	12
5305-00-688-2350	48	17	2910-00-710-6054	19	1
6680-00-688-9965	10	1	5365-00-711-3137	114	7
3020-00-689-3371	101	45	5935-00-713-8328	57	6
3040-00-690-2697	134	1	5305-00-716-8181	78	1
5315-00-690-2854	108	6	2805-00-717-6468	4	3
5340-00-690-2856	108	2	2590-00-717-6469	31	2
9905-00-690-2857	110	20		138	13
4730-00-690-9019	125	12	2510-00-717-6470	97	6
5935-00-691-5591	44	17	4820-00-717-7426	126	23
	60	31	5305-00-719-5143	93	10
3940-00-692-9112	147	1	5305-00-719-5184	109	13
5930-00-692-9256	51	2	5305-00-719-5209	98	2
5340-00-693-4175	50	29	5305-00-719-5262	102	15
6220-00-695-1107	50	20		109	12
5310-00-695-6283	83	10	5305-00-719-5270	102	18
	94	25		111	5
5360-00-695-7139	35	29	5305-00-719-5342	23	5
5935-00-695-9077	60	12	4730-00-720-0048	129	35
5365-00-695-9183	86	13		131	12
	94	21	4730-00-720-0231	125	30
5305-00-696-5305	37	24	4730-00-720-0233	133	16
	38	21	4730-00-720-0234	126	18
5930-00-699-9438	40	18		129	15
5330-00-700-6868	3	16	4730-00-720-0235	131	20
5330-00-702-5220	138	33		133	18
4730-00-702-5377	132	4	4730-00-720-0237	125	25
5340-00-702-8150	104	6	4730-00-720-0317	130	18
6145-00-705-6674	BULK	8		132	20
	BULK	30	4730-00-720-0983	126	14
6145-00-705-6676	BULK	29	4730-00-720-0984	127	21
6145-00-705-6678	58	11	4730-00-720-0997	125	31
	BULK	26	4730-00-720-1100	131	29
6145-00-705-6681	143	2		133	11
5940-00-705-6708	56	4	4730-00-720-1586	127	17
	60	17		129	32
5940-00-705-6709	56	2		131	33
	58	13	4730-00-720-1587	126	2
	60	19		129	1
2520-00-705-7864	85	8	4730-00-720-1588	130	7
3040-00-705-7893	86	16		131	18
3020-00-705-9030	84	5	4730-00-720-1801	126	21
2590-00-707-7532	48	6	2930-00-720-2677	26	6

CROSS-REFERENCE INDEXES

NATIONAL STOCK NUMBER INDEX					
STOCK NUMBER	FIG.	ITEM	STOCK NUMBER	FIG.	ITEM
9505-00-720-4497	BULK	23	9905-00-752-4649	60	1
5310-00-720-8208	50	13		61	7
5935-00-721-0496	71	4	6220-00-752-6018	49	23
5306-00-721-5944	25	9	6220-00-752-6020	49	12
5310-00-721-7273	137	2	5365-00-752-7633	57	4
5340-00-721-7875	106	8	5365-00-752-8887	117	15
5320-00-721-9062	108	5	5315-00-753-3895	78	5
4730-00-722-3160	129	17		116	41
5305-00-724-5813	112	6	5306-00-753-4289	122	19
5305-00-724-5815	112	13	5365-00-753-8754	31	34
5305-00-724-6768	4	5	6105-00-753-8756	31	32
5305-00-724-6798	45	22	2920-00-753-8757	31	15
5305-00-725-2317	30	2	5330-00-753-8759	31	4
	33	10	2920-00-753-8783	31	3
9905-00-725-6524	110	14	5365-00-753-8785	31	5
9905-00-726-2979	110	12	5365-00-753-9528	31	20
4820-00-726-4719	79	12	5325-00-754-1154	60	38
5340-00-726-9819	23	9	5340-00-754-1817	112	20
	61	19	5306-00-754-3049	116	36
5305-00-727-2283	93	9	5935-00-754-8711	60	3
5305-00-728-5474	85	1	5935-00-755-3493	143	1
5365-00-729-4971	124	4	5935-00-755-3494	71	11
4730-00-729-6118	130	13	5930-00-755-4009	40	22
5330-00-729-6632	37	48	5365-00-760-3500	99	4
2530-00-730-7343	96	1	5310-00-761-6882	41	10
5365-00-730-7345	KITS		5305-00-764-0070	50	2
5305-00-732-0511	76	4	5940-00-765-5458	50	28
5310-00-732-0558	30	6	9905-00-770-9146	110	25
	33	14	4720-00-771-5537	22	14
	50	32	5975-00-771-6634	63	6
	105	11		64	7
5310-00-732-0559	23	11	5930-00-771-8120	43	7
	102	34	5365-00-772-2322	60	22
3020-00-732-3947	9	21	5365-00-772-2323	60	29
5305-00-733-3073	124	2		61	3
5330-00-735-1671	37	63	5330-00-774-6553	6	8
2590-00-735-4063	43	1	5365-00-776-2687	50	27
2920-00-741-3317	31	22	9905-00-777-3059	110	8
5310-00-741-3319	31	43	2590-00-777-3085	93	18
5330-00-741-3774	19	3	5365-00-777-3088	93	19
5365-00-751-9060	KITS		2590-00-777-3095	102	4
5365-00-751-9061	KITS		5365-00-777-3097	87	9
5365-00-751-9065	KITS		3040-00-777-3100	122	13
5365-00-751-9066	KITS		2520-00-777-3102	80	8
9905-00-752-4649	43	9	3040-00-777-3104	122	5
	44	6	5340-00-777-3105	45	11
	55	6	3120-00-777-3119	135	11
	56	5	2590-00-777-3121	134	10
	57	9	2520-00-777-3122	81	1
	58	3	2590-00-777-3123	122	41

CROSS-REFERENCE INDEXES

NATIONAL STOCK NUMBER INDEX					
STOCK NUMBER	FIG.	ITEM	STOCK NUMBER	FIG.	ITEM
5315-00-777-3124	122	28	5330-00-786-0161	103	14
2520-00-777-3125	92	1	5306-00-786-0200	92	25
2590-00-777-3128	138	29	5360-00-786-9203	138	21
3040-00-777-3129	92	18	5935-00-787-6635	67	2
2530-00-777-3130	90	2	2590-00-788-9068	119	6
3020-00-777-3131	95	6	3040-00-788-9070	118	1
5995-00-777-3133	67	1	3940-00-788-9077	120	3
2530-00-777-3138	96	3	2590-00-788-9081	117	12
5940-00-777-3139	45	21	6220-00-792-8288	50	3
4820-00-777-3142	138	17	5120-00-795-0903	150	6
2540-00-777-3145	105	3	5120-00-795-0908	150	3
6150-00-777-3149	71	1	6220-00-796-2261	48	8
2520-00-777-4085	136	2	6220-00-796-2263	48	13
2530-00-777-4086	136	31	5310-00-796-2269	48	16
5330-00-777-4089	138	24	4820-00-796-2632	138	19
2510-00-777-4090	97	2	3040-00-796-2635	121	22
2540-00-777-4091	105	12	5935-00-796-2637	42	15
2590-00-777-4092	122	16	6680-00-798-3059	144	1
2590-00-777-4093	122	26	5120-00-799-0018	147	2
5995-00-777-4094	65	1	5365-00-800-0336	134	4
2590-00-777-4096	102	1	5340-00-800-4263	41	1
2590-00-777-4099	136	23	2920-00-800-7218	34	1
3120-00-777-4100	136	7	5340-00-800-7874	112	3
3040-00-777-5249	93	20	3120-00-800-9713	9	2
5306-00-777-8495	122	37	9905-00-801-2349	110	17
2520-00-777-8502	84	17	5365-00-801-2500	112	16
2520-00-777-8506	83	2	5340-00-801-2957	100	8
5340-00-777-8508	93	3	3120-00-801-5256	103	1
3010-00-777-9482	102	26	6145-00-803-0569	BULK	28
4820-00-781-7459	113	15	9525-00-803-3044	68	2
	129	29		BULK	31
	130	2	5365-00-803-7301	112	18
	131	15	5365-00-804-2027	84	1
	132	13	5330-00-804-5695	125	11
5970-00-781-9861	50	12		126	19
5310-00-781-9862	50	9		127	16
5940-00-781-9898	53	3		128	14
4710-00-782-4264	77	26		129	23
5305-00-782-9489	89	3		130	16
3040-00-784-1730	92	34		131	11
2530-00-784-1733	96	5		133	15
3040-00-784-1734	90	26		138	11
5315-00-784-1743	117	2	5365-00-804-9738	135	26
4730-00-784-1745	126	4	5330-00-805-2966	113	4
3040-00-784-1746	89	2		126	24
5340-00-784-1748	93	26		127	18
2590-00-785-9063	108	10		128	10
2510-00-785-9067	104	17		129	28
2520-00-786-0157	138	15		130	3
5330-00-786-0160	103	22		131	2

CROSS-REFERENCE INDEXES

NATIONAL STOCK NUMBER INDEX						
STOCK NUMBER	FIG.	ITEM	STOCK NUMBER	FIG.	ITEM	
5330-00-805-2966	131	32	5310-00-809-4058	96	7	
	132	5		101	17	
	133	5		102	43	
	145	15		104	2	
	6145-00-805-3354	54		2	108	9
	54	8	122	17		
5365-00-806-0205	137	22	126	5		
6680-00-807-0863	22	3	138	37		
4730-00-807-1073	125	5	141	34		
5310-00-807-1465	42	20	5310-00-809-4061	2	9	
5310-00-807-1466	42	14		111	2	
5310-00-807-1467	122	25	5310-00-809-4085	7	16	
5310-00-807-1468	24	34		121	4	
	72	37		127	6	
5310-00-807-1469	24	4		128	3	
	72	10	5310-00-809-5998	30	9	
4730-00-807-2274	113	1		33	8	
	126	27		72	17	
	127	8		72	31	
	128	7		76	7	
	130	21		78	2	
	131	35		81	2	
	132	1		92	41	
	133	2		95	2	
	5365-00-807-6801	136	11	102	13	
	5365-00-807-6804	134	2	109	17	
	5310-00-807-7006	134	8	111	4	
	5330-00-808-0794	126	3	5310-00-809-8533	82	2
		129	9		85	2
5306-00-808-5902	135	8		134	26	
4030-00-808-7456	122	3	5310-00-809-8544	46	4	
5310-00-809-0204	136	20		46	17	
5305-00-809-0208	122	35		109	9	
5310-00-809-3078	25	4		122	24	
	72	39		141	42	
	75	24		142	15	
	101	43	5310-00-809-8546	21	12	
	116	5		23	8	
	124	6		31	10	
	129	7		32	2	
	140	19		42	23	
	5310-00-809-4058	9	14		45	2
		20	15		54	14
		22	15		57	15
24		15		60	35	
37		58		73	10	
41		9		77	17	
47		7		101	20	
51		6		102	22	
72		4		104	22	

CROSS-REFERENCE INDEXES

NATIONAL STOCK NUMBER INDEX					
STOCK NUMBER	FIG.	ITEM	STOCK NUMBER	FIG.	ITEM
5310-00-809-8546	108	4	5365-00-822-2136	79	7
	113	7	5330-00-822-4685	135	24
	115	10	5310-00-823-8803	79	16
	120	11		99	3
	122	14	5310-00-823-8804	24	19
	125	3		32	6
9340-00-809-9103	138	8		54	26
5945-00-810-0997	45	23		77	4
5365-00-810-1744	129	4		104	8
5310-00-810-1786	84	18		106	9
5315-00-810-3702	122	38		116	30
5310-00-810-7028	136	24		125	20
5315-00-810-7696	122	15		131	26
5315-00-810-7697	122	31		140	10
5330-00-810-8082	103	9		141	12
5315-00-811-1232	122	40	6680-00-825-2076	144	5
5340-00-811-1316	41	19	5330-00-828-1013	86	1
5310-00-811-3494	109	8	5365-00-828-8526	66	2
	122	23	5330-00-832-5651	4	13
5315-00-811-3791	22	6	2510-00-832-5655	26	2
5330-00-811-4963	106	2	5306-00-832-5733	3	23
5315-00-811-9107	108	8	2940-00-832-6054	10	13
5310-00-812-2034	84	15	5340-00-832-6055	17	14
5365-00-812-2035	26	9	4730-00-832-6057	14	19
5970-00-812-2967	53	7	5310-00-832-6154	11	12
5315-00-812-3427	122	4	5306-00-832-6188	2	3
5306-00-812-6438	136	29	3030-00-833-1297	29	2
9390-00-813-2318	41	13	5935-00-833-8561	43	10
5930-00-813-4492	46	2		60	16
5935-00-814-4120	68	5		61	10
5935-00-814-4127	60	2		63	3
6685-00-814-5271	51	3		64	13
5305-00-815-7996	45	6	5970-00-833-8562	43	11
5306-00-816-2150	118	14		44	4
4730-00-816-4718	125	28		60	14
5120-00-816-5706	150	7		61	11
5315-00-816-5813	118	12		63	2
	119	4		64	14
5310-00-816-6407	96	2	5310-00-833-8567	43	13
4730-00-816-6801	125	16		49	1
5305-00-816-8915	30	16		50	25
	33	19		60	8
9905-00-818-6892	110	19		63	11
9905-00-818-6893	110	9		64	11
6220-00-819-7028	50	21	5330-00-834-2912	11	9
5340-00-819-7036	30	15		75	16
	33	20		79	3
5365-00-820-6957	86	24		82	19
5306-00-821-4707	117	21		86	12
6685-00-821-9858	130	11	5330-00-834-6679	136	17

CROSS-REFERENCE INDEXES

NATIONAL STOCK NUMBER INDEX					
STOCK NUMBER	FIG.	ITEM	STOCK NUMBER	FIG.	ITEM
5310-00-834-7606	76	3	4820-00-849-1220	3	5
	109	14		26	15
	111	25	5315-00-849-7911	116	45
5310-00-835-2036	24	32	3120-00-849-8937	35	20
5310-00-835-2037	93	22	5310-00-851-2682	2	2
2540-00-835-9039	98	4		47	4
5315-00-836-9631	137	7	5935-00-851-9080	64	20
5315-00-838-4584	122	6	5330-00-851-9174	136	21
5315-00-839-2325	22	20	5365-00-853-3537	11	8
	24	41		79	2
	35	9		82	20
	72	7	5310-00-853-9335	21	6
	108	7		24	11
	121	21		72	35
	122	47	5310-00-854-9382	142	21
5315-00-839-5820	138	9	5315-00-857-2480	24	40
5315-00-839-5822	7	11	4710-00-857-2759	131	21
	81	3	5315-00-857-2761	103	2
9905-00-841-4445	55	7	4710-00-857-2763	131	28
	58	12	5340-00-857-2790	118	4
	60	30	3040-00-860-0578	137	10
5310-00-842-1190	43	4	5365-00-860-0579	119	10
3020-00-842-3018	29	1	2510-00-860-7354	104	11
5315-00-842-3044	90	8	2510-00-863-3162	104	14
	90	17	5365-00-864-2899	86	11
	91	7	5340-00-865-9496	24	26
	92	39	5315-00-866-3952	121	18
	105	15	2540-00-866-5386	104	7
	122	11	5940-00-867-5245	50	14
6105-00-842-3049	29	3	1450-00-869-6180	120	4
5330-00-842-5505	113	13	2990-00-871-8440	25	17
	114	13	2520-00-871-8442	77	8
5930-00-842-7251	45	10	6110-00-872-5984	35	5
	45	15	2920-00-872-5985	35	25
5310-00-842-7783	79	15		36	21
	99	2	2520-00-872-5992	73	5
5315-00-844-3660	121	16	2520-00-872-5993	80	10
	122	29	2520-00-872-5994	78	6
5315-00-844-3665	78	8	3040-00-872-5995	79	26
5315-00-844-3942	122	34	4320-00-872-5997	KITS	
5315-00-844-3956	116	22	3010-00-872-5999	112	1
	117	22	6150-00-872-6000	66	3
5315-00-844-5835	102	27	5310-00-877-5795	92	40
5315-00-844-5836	102	20		95	1
5315-00-844-6796	121	15	5310-00-877-5796	96	6
	122	30		109	3
5310-00-845-5727	135	9		115	5
2590-00-846-0943	21	1	5970-00-878-1853	44	15
2520-00-846-2375	80	2		142	17
5305-00-846-6582	120	12	5935-00-878-9916	60	24

CROSS-REFERENCE INDEXES

NATIONAL STOCK NUMBER INDEX					
STOCK NUMBER	FIG.	ITEM	STOCK NUMBER	FIG.	ITEM
5310-00-879-6701	7	9	3120-00-900-6308	72	30
5935-00-879-9374	60	25	4710-00-900-6312	133	10
5310-00-880-7745	48	14	4710-00-900-6313	129	30
5310-00-880-7746	6	3	4710-00-900-6314	130	17
	26	5	4710-00-900-6315	133	1
	41	22	4710-00-900-6316	133	6
5310-00-880-8189	7	2	4710-00-900-6321	129	24
5930-00-881-9397	51	8	2520-00-900-7897	73	2
5930-00-881-9399	51	1	2805-00-900-8123	1	1
5320-00-882-4599	106	7	4710-00-900-8618	132	26
5330-00-883-8220	46	8	6150-00-900-8620	61	1
5320-00-883-8271	106	6	4710-00-900-8621	131	14
5306-00-885-8547	96	4	4710-00-900-8622	127	12
	96	4	4710-00-900-8645	130	14
2805-00-886-8080	KITS		4710-00-900-8647	130	19
5310-00-889-2543	41	5	4720-00-900-8657	128	1
5310-00-889-2544	23	4	4720-00-900-8660	126	8
5310-00-889-2549	46	1		127	4
	46	19		128	6
	109	16	4720-00-900-8661	125	23
5310-00-889-2826	116	38	4710-00-900-9377	132	27
5305-00-889-2997	117	7	4710-00-900-9378	129	16
5305-00-889-2998	142	19	4710-00-900-9379	129	5
5305-00-889-2999	42	2	4710-00-900-9380	132	22
	58	15	4710-00-900-9381	130	22
5305-00-889-3001	40	11	4710-00-900-9382	132	2
5305-00-889-3002	48	2	4710-00-900-9383	132	28
	49	10	4710-00-900-9934	132	19
	49	20	4710-00-900-9935	133	7
5310-00-891-1709	111	28	4710-00-900-9936	130	9
5930-00-892-8962	40	8	4710-00-900-9937	131	7
9905-00-893-3570	52	5	4710-00-900-9940	131	30
	55	8	4720-00-900-9941	127	3
	58	6		128	5
4730-00-893-6402	19	2	4710-00-900-9944	132	12
5330-00-894-1954	113	13	4710-00-900-9945	133	8
	114	13	4710-00-900-9946	130	1
6680-00-894-9537	82	12	4710-00-901-2934	129	31
6150-00-894-9538	68	4	4710-00-901-2935	129	2
4730-00-895-3429	112	21	4710-00-901-2936	131	8
3040-00-895-6429	135	10	4720-00-901-2937	126	15
5315-00-899-8324	137	8	4710-00-901-2941	125	8
5365-00-899-8328	137	23	9905-00-901-2942	110	1
4710-00-900-5575	132	18	4710-00-901-4287	133	17
4710-00-900-5576	132	21	4710-00-901-8123	132	29
4710-00-900-5577	133	14	4720-00-902-0184	28	7
4710-00-900-5578	129	14	4720-00-902-2049	126	30
4710-00-900-5579	129	18	3110-00-902-4269	83	7
4710-00-900-5580	130	20	5310-00-902-6676	97	9
4710-00-900-6304	133	9		125	4

CROSS-REFERENCE INDEXES

NATIONAL STOCK NUMBER INDEX					
STOCK NUMBER	FIG.	ITEM	STOCK NUMBER	FIG.	ITEM
5310-00-902-7834	46	12	5330-00-910-3119	75	8
5310-00-902-9369	72	18	5365-00-910-9640	117	14
	72	32	4330-00-910-9653	10	4
	78	3	2540-00-912-3135	141	9
	102	12		KITS	
4820-00-903-1126	125	32	2540-00-912-3136	KITS	
4820-00-903-3755	129	22	6150-00-912-3137	141	37
5310-00-903-3992	25	15	6150-00-912-3138	141	21
5310-00-903-3996	25	20	6150-00-912-3139	141	40
5360-00-903-4626	22	21	2540-00-912-3141	140	22
5305-00-903-7748	111	19	5330-00-912-3142	141	39
5310-00-903-8282	102	8	2540-00-912-3144	141	5
2920-00-903-9534	30	1	5120-00-912-4083	150	5
4720-00-904-5674	126	1	5330-00-913-1202	112	2
5315-00-904-8273	102	6	5310-00-913-3365	30	3
5315-00-905-2057	92	3		33	11
	92	20		111	8
4720-00-905-4454	27	1	5325-00-913-3367	101	5
2910-00-905-9792	22	10		101	9
5330-00-906-0149	112	9	4720-00-913-3952	20	14
5970-00-906-0159	50	11	5306-00-913-6452	73	8
4730-00-906-0165	127	5	5310-00-913-7020	92	12
	128	4		92	28
2910-00-906-1021	24	13	5325-00-914-1008	101	38
4720-00-906-1022	25	12	5305-00-914-3786	87	6
2940-00-906-1023	20	3	4030-00-916-2141	98	7
4810-00-907-0663	114	5		138	32
4810-00-907-0664	114	10	5305-00-916-2345	85	9
	131	16	5930-00-917-7083	44	11
	132	6	2520-00-918-4212	75	18
4730-00-908-3193	27	2	4730-00-921-3624	77	30
4730-00-908-3194	141	44	5330-00-921-4997	75	19
4730-00-908-3195	14	8	5340-00-922-2540	103	8
	77	19	4720-00-923-0872	125	29
4730-00-908-6293	136	3	4720-00-923-2004	125	27
4730-00-908-6294	136	1	2590-00-923-5967	57	1
4820-00-908-7326	113	12	5999-00-925-6495	60	10
	114	12	5310-00-926-1852	82	15
2920-00-909-2483	33	1	5999-00-926-3144	44	18
4730-00-909-8627	20	2		60	27
	28	6	5340-00-929-1794	54	25
5330-00-910-3110	75	5	4030-00-930-3154	138	30
5330-00-910-3111	75	3	5930-00-930-5016	47	2
5330-00-910-3112	75	22	2920-00-932-4828	31	25
5330-00-910-3113	75	28	6680-00-933-3600	40	14
2520-00-910-3114	75	20	3110-00-933-7364	86	15
5340-00-910-3115	76	6	5310-00-933-8119	107	4
6680-00-910-3116	77	10	5310-00-933-8121	24	18
3130-00-910-3117	72	29		72	28
2520-00-910-3118	78	4		118	3

CROSS-REFERENCE INDEXES

NATIONAL STOCK NUMBER INDEX					
STOCK NUMBER	FIG.	ITEM	STOCK NUMBER	FIG.	ITEM
5310-00-934-9738	44	14	5310-00-971-7989	72	3
	45	12	5310-00-975-2075	18	3
5310-00-934-9739	42	6		42	26
	42	10		91	4
5310-00-934-9747	40	37		91	15
	145	8	4720-00-978-7211	126	7
5310-00-934-9751	36	11	5305-00-978-9356	94	22
	37	11	5305-00-978-9385	93	21
	38	17	5310-00-982-4908	42	28
	77	6		102	39
5310-00-934-9757	42	8		104	16
5310-00-934-9758	42	21		111	1
	42	34		120	6
5306-00-935-7585	97	7		121	11
5310-00-939-0783	123	1	5310-00-982-4912	1A	16
6150-00-940-8048	42	27		21	9
5305-00-942-2196	86	8		41	18
	105	20		50	18
5310-00-942-5183	118	16		52	16
5930-00-944-1660	51	5		72	38
5310-00-950-1310	41	4		76	10
	58	16		102	31
5310-00-951-3174	24	10		111	22
	72	34		116	15
5310-00-951-4679	65	4	5310-00-982-4998	135	6
	68	3	5310-00-982-5012	85	7
	70	2		134	25
	71	6	5310-00-982-6584	83	11
	141	19	5305-00-983-6660	118	6
	142	13	5305-00-983-6730	41	2
4730-00-954-1281	10	3		45	20
	13	6		141	18
5305-00-954-4295	94	6	5310-00-983-8483	37	41
5305-00-957-2639	102	11		145	2
5315-00-957-9387	93	17	5310-00-984-1259	30	12
5305-00-958-0340	109	11		33	17
5305-00-958-0586	114	9	5310-00-984-3806	26	12
5305-00-958-0590	42	37		52	7
5305-00-958-5451	61	18		105	21
6150-00-958-9409	47	3		111	26
5310-00-959-1488	73	6	5305-00-984-4983	31	18
	93	7	5305-00-984-4988	23	1
5305-00-959-2717	44	10		40	31
5305-00-964-0692	84	11		42	1
4730-00-964-7548	10	5	5305-00-984-6189	48	21
5330-00-970-1194	145	3	5305-00-984-6191	40	17
4720-00-970-3487	125	19		49	6
	125	35		49	18
4720-00-970-3488	125	19	5305-00-984-6193	42	4
5310-00-971-7989	24	38		46	16

CROSS-REFERENCE INDEXES

NATIONAL STOCK NUMBER INDEX					
STOCK NUMBER	FIG.	ITEM	STOCK NUMBER	FIG.	ITEM
5305-00-984-6194	46	14	5305-00-989-7435	106	11
	141	43		125	33
5305-00-984-6195	42	3		126	31
5305-00-984-6196	122	45		127	11
5305-00-984-6200	46	5		128	19
5305-00-984-6204	142	11		131	23
5305-00-984-6210	42	38		140	9
5305-00-984-6211	57	13		141	11
5305-00-984-6214	42	39		144	3
5305-00-984-6222	46	11	5935-00-990-1480	41	3
5305-00-984-6223	145	1	5315-00-990-2889	91	1
5310-00-984-7042	120	7		92	14
5305-00-984-7341	113	5	5305-00-990-6444	22	1
5305-00-984-7362	112	11	9525-00-990-7799	136	8
5340-00-985-0823	91	5		BULK	32
	91	14	5365-00-991-3140	147	8
2530-00-986-8707	95	7	5120-00-991-3150	151	5
5330-00-987-1766	75	13	5120-00-991-3151	151	4
5120-00-987-5053	151	1	5120-00-991-3152	152	1
5120-00-987-5054	151	2	5120-00-991-3153	152	2
5120-00-987-5055	151	6	5120-00-991-3155	152	7
5210-00-987-5057	155	3	5120-00-991-3156	152	8
5210-00-987-5058	155	6	5210-00-991-3157	155	4
5120-00-987-5059	151	3	5120-00-991-3158	152	4
3465-00-987-5060	157	3	5120-00-991-3159	152	6
5930-00-987-8618	121	14	5120-00-991-3160	152	5
5305-00-988-1170	9	23	5120-00-991-3161	153	1
5305-00-988-1724	11	10	5120-00-991-3163	153	2
5305-00-988-1725	9	12		153	6
5306-00-988-2560	30	5	5120-00-991-3164	153	7
	33	13	5120-00-991-3165	153	3
5305-00-988-7613	103	23	5120-00-991-3167	153	4
5340-00-988-9958	48	19	5120-00-991-3168	154	1
5305-00-989-6265	33	2	5120-00-991-3169	154	2
	112	12	5120-00-991-3171	154	3
	114	2	5120-00-991-3172	154	6
5305-00-989-7434	23	10	5120-00-991-3176	155	2
	97	11	5365-00-993-0160	116	28
	100	3	5305-00-993-1848	40	12
	119	17		77	15
5305-00-989-7435	21	11		115	9
	32	3		116	12
	54	24		124	1
	60	34	5305-00-993-1849	73	15
	72	12	5305-00-993-1851	54	21
	77	21		73	9
	101	44	5305-00-993-2457	117	17
	102	24	5305-00-993-2460	116	17
	103	26	5305-00-993-2738	100	4
	104	20		102	16

CROSS-REFERENCE INDEXES

NATIONAL STOCK NUMBER INDEX					
STOCK NUMBER	FIG.	ITEM	STOCK NUMBER	FIG.	ITEM
5305-00-993-2738	116	44	5310-01-088-2490	97	5
4820-00-995-0739	129	13	5325-01-094-9284	55	4
5305-00-995-3440	77	9		58	9
5305-00-995-3442	104	4	5310-01-095-2425	31	37
	114	3	5315-01-099-6121	117	23
4720-00-996-8349	22	17	5340-01-102-5168	106	5
5310-00-998-0608	82	26	3040-01-104-8314	121	19
5306-00-999-2538	92	8	5935-01-105-1187	64	17
5120-01-004-3040	147	6	2590-01-105-3038	157	2
5935-01-005-3579	143	3	4730-01-107-2027	3	8
2590-01-016-4655	123	12	5330-01-107-4960	136	22
5340-01-016-4656	123	7	5360-01-109-7052	24	2
5330-01-016-7568	123	9	2920-01-109-8025	KITS	
6150-01-022-6004	140	7	2805-01-115-4333	11	5
2590-01-028-9876	103	24	5975-01-118-6016	46	7
2590-01-030-6455	134	20		46	7
6160-01-030-6682	52	15	5935-01-118-9183	142	18
5330-01-030-6701	134	19	1430-01-121-3149	136	19
5340-01-031-4286	95	9	4730-01-121-9878	126	33
5305-01-032-2312	92	42		127	13
5306-01-034-2823	11	7		128	17
4820-01-035-7882	141	45	2520-01-121-9884	80	6
5305-01-037-4203	9	17	5365-01-122-3524	135	25
9330-01-040-4937	145	4	2810-01-124-5058	73	12
2540-01-042-3393	105	18	3040-01-125-0536	136	30
2590-01-042-4001	44	1	4710-01-125-0596	132	17
9905-01-043-5322	110	16	4710-01-125-0597	132	7
5315-01-043-6031	117	5	4710-01-125-0598	132	3
	117	12	4710-01-125-0599	132	16
5935-01-044-8382	54	20	4710-01-125-0600	132	11
5970-01-044-8391	54	23	4710-01-125-0601	132	8
5935-01-050-6586	60	42	4710-01-125-0602	131	6
2920-01-053-5127	37	1	4710-01-125-0603	131	34
5340-01-059-0114	54	22	5935-01-125-0621	37	33
5330-01-059-4286	54	17	2590-01-125-0622	77	11
2920-01-060-0956	38	5	5360-01-128-5294	101	21
	KITS		5305-01-134-5726	38	42
5340-01-061-2296	125	22	2930-01-137-9371	26	17
5365-01-064-6372	116	46	5340-01-137-9666	26	18
4820-01-070-7670	94	12	5340-01-140-2369	41	24
5315-01-074-7942	105	4	3020-01-140-2403	4	10
2920-01-078-5769	33	4	3020-01-140-2404	4	9
5310-01-078-9699	142	6	5365-01-140-2433	79	11
2590-01-082-2626	119	1	4710-01-140-2445	101	6
2920-01-083-3045	38	45		102	17
4730-01-084-1866	18	1	2815-01-140-2447	9	25
3110-01-085-4928	90	25	5305-01-140-9118	90	19
6625-01-086-9580	40	29	5330-01-142-1524	83	13
5340-01-088-1819	122	8	5975-01-144-5115	41	14
5340-01-088-1820	122	12	1420-01-144-6758	102	5

CROSS-REFERENCE INDEXES

NATIONAL STOCK NUMBER INDEX					
STOCK NUMBER	FIG.	ITEM	STOCK NUMBER	FIG.	ITEM
5340-01-146-5571	122	39	5340-01-271-0385	129	6
5930-01-150-1028	46	13	2510-01-274-8987	115	8
2510-01-150-1029	101	42	5340-01-276-2114	73	16
5999-01-150-1030	141	38	5310-01-280-5796	138	22
2920-01-151-7781	39	4	2520-01-285-5599	137	12
5315-01-155-5431	24	30	5999-01-293-4546	102	10
5330-01-158-7073	38	43	4010-01-299-2833	22	8
4730-01-161-1255	3	8	5340-01-307-0452	32	8
2805-01-161-7668	KITS		5340-01-313-4330	32	7
5305-01-164-7450	4	8	2815-01-316-0900	73	1
5340-01-165-0052	138	26	2815-01-316-0903	73	7
2805-01-165-0660	3	1	2520-01-318-4507	74	3
5365-01-168-1160	106	4	2520-01-320-3786	116	23
5306-01-171-0049	72	36	3040-01-320-5517	118	7
5340-01-172-7905	24	3	3040-01-320-9179	118	5
5970-01-174-9449	53	4	5330-01-321-2164	65	6
2530-01-175-2570	13A	11		70	3
	71A	15		71	10
5935-01-176-1708	71	8	5315-01-321-2191	97	14
5935-01-177-9523	60	6	5340-01-321-6171	119	19
	70	5	5340-01-321-8660	101	18
5670-01-179-7579	77	5	5340-01-321-8693	23	2
9905-01-181-9456	110	16	3040-01-324-1326	24	39
2530-01-188-5136	1B	89	4710-01-324-6527	109	5
	71A	8	3040-01-324-7832	116	39
7690-01-188-5148	110	26	5340-01-325-2059	103	4
5340-01-204-4420	111	17	5330-01-325-2749	114	11
3120-01-210-7975	116	27		116	20
5935-01-217-3393	71	13	5340-01-325-7534	116	35
3040-01-221-7826	85	11	5305-01-325-8387	24	21
5325-01-228-3341	140	21	5340-01-325-9125	72	19
3040-01-234-3626	121	20		72	21
5340-01-235-8416	137	18	5306-01-326-2255	24	12
5330-01-237-6867	113	16	1290-01-326-3932	102	41
	114	15	5365-01-326-4982	45	5
5340-01-240-7031	101	8	2510-01-327-3318	101	32
2590-01-244-9794	121	8	3040-01-327-5075	116	31
5340-01-244-9795	104	21	5365-01-327-9144	111	6
9510-01-245-2427	104	19	6150-01-329-9343	59	1
2520-01-249-6438	103	19	5340-01-330-0565	101	24
4030-01-257-0814	120	9	5340-01-330-2635	116	18
3040-01-257-1635	25	13	5935-01-330-5428	117	9
3040-01-257-3768	24	35	5340-01-330-5608	111	9
5306-01-259-0287	121	9	5340-01-330-9887	42	12
5975-01-262-9535	44	9	5340-01-330-9999	72	14
6150-01-265-1142	58	1	5975-01-332-1704	141	22
5306-01-267-6205	121	7	5305-01-332-8611	101	7
5365-01-269-9262	73	4	2590-01-334-1951	51	4
5340-01-269-9283	103	15	2590-01-334-4766	116	10
5340-01-269-9313	116	42	5340-01-335-9885	72	24

CROSS-REFERENCE INDEXES

NATIONAL STOCK NUMBER INDEX					
STOCK NUMBER	FIG.	ITEM	STOCK NUMBER	FIG.	ITEM
2530-01-337-7355	100	6	5330-12-340-7604	13B	5
5365-01-338-3301	75	25	5330-12-340-7605	13B	6
2520-01-339-2040	75	9	5330-12-340-8769	27A	2
9905-01-345-3524	110	21	5305-12-341-0948	33A	1
5315-01-359-1451	13	12	5330-12-341-2343	17B	1
	93	25	5310-12-341-2955	25A	4
5315-01-368-2064	121	13	5330-12-341-4306	25A	3
4720-01-382-6749	125	19	6685-12-341-5378	51A	2
5330-01-389-4336	12A	2	5330-13-113-9867	42B	1
5330-01-389-4354	3A	1	5330-13-114-0011	18	85
5330-01-389-4356	10B	2	2520-13-114-0954	101A	5
5330-01-389-4375	17A	6	2520-13-114-0963	101A	4
5330-01-389-6505	20A	3	5310-13-114-1007	1B	13
6210-01-420-4105	40	27	5340-13-114-1025	42B	2
5975-01-436-0529	41	6			
6160-01-436-9251	59A	5			
5307-12-124-3964	25A	5			
3030-12-132-0012	1B	62			
5305-12-141-9870	1B	82			
5365-12-156-4445	91A	14			
5330-12-156-4516	21A	27			
5330-12-156-4522	1B	79			
	21A	9			
5330-12-156-4526	1B	80			
5330-12-156-4527	11A	1			
5330-12-156-4852	20A	10			
	21A	7			
5305-12-156-4990	1A	21			
5310-12-156-4991	1B	50			
4730-12-158-5456	1B	30			
4730-12-163-3346	1B	29			
2940-12-172-7164	10A	2			
5365-12-178-6535	11A	3			
2910-12-195-4782	21A	14			
2910-12-306-7189	21A	20			
2920-12-309-7114	22A	1			
5330-12-312-4204	123	14			
2940-12-317-1161	1B	64			
	10B	3			
5330-12-320-9832	143A	2			
5310-12-324-5379	1B	46			
5310-12-324-5394	42B	6			
6645-12-324-8664	42B	4			
4730-12-324-9810	1B	45			
5340-12-324-9816	1B	14			
9330-12-325-0586	42B	3			
5305-12-325-7853	71A	19			
2910-12-333-2856	20A	5			
3030-12-337-9130	29	6			
5330-12-340-7190	103A	1			

CROSS-REFERENCE INDEXES

CAGEC	PART NUMBER	PART NUMBER INDEX		FIG.	ITEM
			STOCK NUMBER		
81348	ACABUE		4730-01-161-1255	3	8
55207	AH9		2805-00-277-2918	8	8
44940	ALMCZ2002		2920-00-593-1604	35	10
88044	AN12-24A		5306-00-638-5287	134	27
88044	AN3-10		5306-00-144-3649	45	1
88044	AN3-7A		5306-00-151-0785	24	25
88044	AN320C12		5310-00-721-7273	137	2
88044	AN320C16		5310-00-584-7219	117	19
88044	AN4-16A		5306-00-151-1418	138	35
88044	AN4-22A			122	43
				126	6
88044	AN4-6A	5306-00-151-1426		138	28
80244	AN42-C-16893			97	12
88044	AN43-7			122	1
88044	AN508-6-4			42	19
88044	AN6-13A	5306-00-180-1485		84	19
88044	AN6-14A	5306-00-206-2865		120	8
88044	AN6-17A	5306-00-180-1489		120	2
88044	AN6-21A	5306-00-208-3654		120	1
81349	AN6230B28	5330-00-641-3345		31	38
88044	AN6235-3A	4330-00-203-3593		124	14
88044	AN6237-1	1650-00-024-9665		138	14
88044	AN6238-1	5310-00-196-6695		138	2
88044	AN6244-4	5330-00-186-4937		124	13
88044	AN6245B4	4820-00-341-2987		132	30
88044	AN6289C4	4730-00-580-7302		113	2
				126	26
				127	20
				128	8
				129	26
				130	6
				130	12
				131	4
				132	9
				133	3
88044	AN6289C6	4730-00-585-7484		126	34
				127	14
				128	16
				129	33
				131	10
88044	AN6289C8			129	11
88044	AN6289J12			125	17
88044	AN6289J6	4730-00-453-6188		125	9
88044	AN6289J8			126	13
88044	AN7377W22			14	12
88044	AN814-6D	5365-00-146-0153		138	10
88044	AN816-4B	4730-00-194-1120		10	12
				21	16
				77	32
88044	AN902B6	5330-00-804-5695		125	11
				126	19

CROSS-REFERENCE INDEXES

CAGEC	PART NUMBER	PART NUMBER INDEX		FIG.	ITEM
			STOCK NUMBER		
88044	AN902B6		5330-00-804-5695	127	16
				128	14
				129	23
				130	16
				131	11
				133	15
				138	11
				141	28
88044	AN912-4		4730-00-277-5611	145	9
88044	AN924-4D		5310-00-079-1967	127	2
88044	AN924-4J			128	2
88044	AN937C6			129	20
88044	AN938-4C			130	8
				132	23
88044	AN938C8		4730-00-722-3160	129	17
88044	AN938J12		4730-00-720-0997	125	31
88044	AN938J6		4730-00-720-0048	129	35
				131	12
88044	AN939C12E			125	26
88044	AN939C6			127	22
88044	AN939J4		4730-00-540-6141	132	25
88044	AN939J8		4730-00-720-1801	126	21
88044	AN939K4			131	17
88044	AN960-10L		5310-00-167-0834	38	40
88044	AN960-1016L		5310-00-167-0841	35	19
68044	AN960-1416L		5310-00-167-0843	118	15
				137	5
88044	AN960-416		5310-00-141-1795	138	25
88044	AN960-616		5310-00-167-0821	17	2
88044	AN960-716		5310-00-167-0822	145	10
68044	AN960CU5		5310-00-167-0796	24	43
				72	9
88044	AN960C1216		5310-00-167-0809	137	3
88044	AN960C1616L		5310-00-595-5669	117	20
				118	11
				136	5
88044	AN960C1816		5310-00-331-3332	135	4
88044	AN960C2016		5310-00-584-5628	135	7
88044	AN960D8		5310-00-167-0739	41	16
88044	AN970-4		5310-00-167-0766	117	16
88044	AN970-6		5310-00-167-0768	41	20
81346	ASTM-A580		9505-00-293-4208	134	15
81346	ASTMB75			15	3
				15	10
				15	14
01428	A1003		3040-00-517-1159	24	9
				72	33
34623	A12876		4720-00-203-2668	BULK	3
34623	A1672		5310-00-534-6768	37	7
D2689	BS 0795			1B	60
90484	BUB1929N9		6145-00-578-6072	BULK	27

CROSS-REFERENCE INDEXES

CAGEC	PART NUMBER	PART NUMBER INDEX		FIG.	ITEM
			STOCK NUMBER		
60380	B168XPSON		3110-00-902-4269	83	7
80204	B1821BH025C063N		5305-00-068-7837	72	23
80204	B1821BH025C250N		5305-00-071-2513	91	10
				93	13
80204	B1821BH025F088N		5306-00-068-0514	104	1
80204	B1821BH031C350N		5306-00-226-4839	12	7
80204	B1821BH038C088N		5305-01-140-9118	90	19
80204	B1821BH038C100D		5305-00-942-2196	86	8
80204	B1821BH038C113N		5305-00-543-2419	37	54
				79	19
80204	B1821BH044C250N		5305-00-071-2059	7	17
D8015	B280400010			21A	18
18797	CPR-10930226		4720-00-902-0184	28	7
23040	C1AP7B426A		5330-00-921-4997	75	19
D8086	C13114-4		2940-12-172-7164	10A	2
23040	C2AZ7A248A		5330-00-987-1766	75	13
23040	C2AZ7052A		5330-00-910-3112	75	22
23040	C4AP7A103F			75	14
23040	C4AP7D036A			75	2
23040	C4AZT7A0417C			75	27
23040	C4AZ7A377B		2520-00-910-3114	75	20
23040	C4AZ7D026B		5330-00-910-3110	75	5
23040	C4AZ7D040A		5330-00-910-3111	75	3
23040	C4AZ7086C		5330-00-910-3113	75	28
23040	C5GP7005A			75	4
23040	C50P7D027A			75	6
D8286	DIN125-A10,5-140 HV-A3C			1B	43
D8286	DIN125-A13-140HV -A3C			1A	20
D8286	DIN125-A4,3-140H V-A3C			1B	44
				13A	8
				59A	14
D8286	DIN125-A 5,3-140H V-A3C			1B	69
				59A	15
D8286	DIN125-A6 4-140H V-A3C			1A	19
				1B	41
				13A	3
				91A	11
D8286	DIN125-A8 ,4-140H V-3AC			1B	42
D8286	DIN128-5-FST			1B	66
D8286	DIN128-6-FST			1B	51
D8286	DIN1481-2X6-A3C			1B	8
D8286	DIN1587-M12X1.5- 6			21A	21
D8286	DIN2098-0, 63X8X8 0,5			1B	52

CROSS-REFERENCE INDEXES

CAGEC	PART NUMBER	PART NUMBER INDEX		FIG.	ITEM
			STOCK NUMBER		
D8286	DIN2098-2X20X200			91A	9
D8286	DIN3016-D1-10X20 -W5			1B	54
D8286	DIN3016-D1-14X20 -W5			1B	81
D8286	DIN3016-D1-20X20 -W5			1B	83
D8286	DIN3016-D1-24X15 -W5			1B	55
D8286	DIN3017-AL10-16W 2-1	4730-12-163-3346		1B	29
D8286	DIN3017-AL12-22W 2-1	4730-12-158-5456		21A 1B	5 30
D8286	DIN3017-AL50-70W 2-1			1A	8
D8286	DIN3017-AL8-12W2 -1			1B	28
D8286	DIN319-C25FS-M			1B	12
D8286	DIN439-B-M12X1.5 -A3			21A	22
D8286	DIN439-B-M14X1.5 -A3			21A	3
D8286	DIN46234-10-10			71A	1
D8286	DIN46234-5-2, 5			71A	4
D8286	DIN46247-4, 8-1-M S-GAL SN			71A	18
D8286	DIN46346-B6, 3-2, 5-BZ-S			71A	5
D8286	DIN471-12X1	5365-12-156-4445		91A	14
D8286	DIN6912-M10X45-8 .8-A3C			1B	36
D8286	DIN71412-AM10X1			20A	11
D8286	DIN71803-C10-ST- A3C			1B	34
D8286	DIN71805-A10-A3P			1B 91A	35 4
D8286	DIN7603-A12X15, 5 -CU	5330-12-156-4852		20A	10
D8286	DIN7603-A12X15, 5 CU	5330-12-156-4852		21A	7
D8286	DIN7603-A14X18-C U	5330-12-156-4522		1B	79
D8286	DIN7603-A18X22-C U	5330-12-156-4526		21A 1B	9 80
D8286	DIN7603-A18X24-C U	5330-12-156-4527		11A	1
D8286	DIN7603-A6X10-CU	5330-12-156-4516		21A	27
D8286	DIN7603-D15X19-A L			1B	19

CROSS-REFERENCE INDEXES

CAGEC	PART NUMBER	PART NUMBER INDEX		FIG.	ITEM
			STOCK NUMBER		
D8286	DIN7603-D15X19-C U			1B	70
D8286	DIN7603-D20X24-A L			1B	18
D8286	DIN7603-D48X57-C U			1B	72
D8286	DIN7604-A-M14X1, 5-ST-A3C			21A	25
D8286	DIN7643-10			1B	20
D8286	DIN7643-10-S			21A	6
D8286	DIN7643-15			1B	21
D8286	DIN7643-8-S			21A	11
D8286	DIN7753-AVX10X11 25LA	3030-12-132-0012		1B	62
D8286	DIN7985-M6X20-8. 8-H-A3C			10A	8
D8286	DIN9021-8, 4-140H V-A3C	5310-12-324-5379		1B	46
D8286	DIN908-M18X1, 5-S T-A3P	5365-12-178-6535		11A	3
D8286	DIN908-M48X1, 5-S T			11A	4
D8286	DIN910-M18X1, 5-S T-A3P			11A	2
D8286	DIN930-MM6-8-A3C			1B	38
D8286	DIN931-M10X110-8 .8-A3C			1A	11
D8286	DIN933-M10X30-10 .9-A3C			1A	10
D8286	DIN933-M10X35-10 .9-A3C			1A	9
D8286	DIN933-M10X50-8. 8-A3C			1A	12
D8286	DIN933-M12X50-8. 8-A3C			1A	14
D8286	DIN933-M5X10-8.8 -A3C			1B	67
D8286	DIN933-M6X12-8.8 -A3C			1B	32
D8286	DIN933-M6X16-8.8 -A3C			1B	33
D8286	DIN933-M6X20-8.8 -A3C			10A 13A	6 4
D8286	DIN933-M8X20-8.8 -A3C			1B	78
D8286	DIN933-M8X35-8.8 -A2P	5305-12-141-9870		1B	82
D8286	DIN934-M5-8-A2P	5305-12-156-4990		1A	21
D8286	DIN934-M6-8-A2P	5310-12-156-4991		1B	50
D8286	DIN934-M6-8-A3C			91A	5

CROSS-REFERENCE INDEXES

CAGEC	PART NUMBER	PART NUMBER INDEX		FIG.	ITEM
			STOCK NUMBER		
D8286	DIN934-M6-8-A35			1B	37
D8286	DIN939-M10X25-8. 8	5307-12-124-3964		25A	5
D8286	DIN980-MM10-8-A3 C			1A	17
D8286	DIN980-MM10X10-A 3C			1B 1A	40 15
D8286	DIN980-MM4-8-A3C			1B 13A	84 7
D8286	DIN980-MM5-8-A3C			59A	12
D8286	DIN980-MM6-8-A3C			59A 10A 13A	13 7 5
D8286	DIN980-M8-8-A3C			91A 1B	10 39
D8286	DIN984-24X1, 2-A3 C			91A	8
91340	D11076-4A7	4710-00-277-5526		BULK	21
79150	D27094A	5330-00-700-6868		3	16
3F722	EE1004X6	2590-01-105-3038		157	2
D0198	EF/484/281-BSTN6 090			1A	4
C0249	FH 39 U5			13A	2
88663	F4821PC7	5315-00-014-1239		3	14
81349	F5504	1650-00-513-4945		138	3
81348	GGGB001222			147	7
68505	GHA2051AS1	2920-00-932-4828		31	25
68505	GK-20C			36	2
68505	GK20CS	5305-00-406-9326		35	31
D8772	GRS6-4			1B	31
60119	G800907-20	5325-00-202-3036		103 103 103	11 17 20
C4526	H-K-2013 0003			13A	1
81348	HHP41	5330-00-190-9978		123	8
D2689	H3103-8M-A4C			20A	9
68505	IAU1004	2920-00-353-7204		37	37
68505	IGC-2223RAS	2920-00-488-8585		37 38	8 36
19728	IGT-70			37	6
19728	IGT70			38	37
I9008	ISO4014-M6X35-Z1 -8.8-A2P			6A	1
I9008	ISO4017-M10X28-Z 1-8, 8-A3P			36A	2
81349	JAN1N538	5961-00-577-6214		40	40
68505	J530-62130137-BA			22	12
D2439	K.232.011/017/03 2			1B	71
D4276	K232.011/017/093			1B	77

CROSS-REFERENCE INDEXES

CAGEC	PART NUMBER	PART NUMBER INDEX		FIG.	ITEM
			STOCK NUMBER		
03038	LL6-7		5306-00-885-8547	96	4
				96	4
D2288	LP-006-0-DV008-1 1-1			21A	1
D2288	LP-006-0-SL009-1 1-1			1B	47
D2288	LP-006-2-DV008-1 1-1			21A	2
D2288	LP-006-2-SL009-1 1-1			1B	48
73680	LS-40-3			132	15
68505	MCE-47A			36	19
68505	MCH-1074A	2520-00-454-9802		36	22
68505	MCH-77			36	15
68505	MCH1024B	5340-00-538-0336		35	14
19728	MCH20740			35	16
68505	MCH77A			35	17
68505	MCL132A	5310-00-426-4071		35	22
68505	MCS46A			35	24
68505	MCZ-103			36	8
68505	MCZ-104			36	9
19728	MCZ2081S			35	15
68505	MDF-27A			36	13
81349	MIL-H-8788			126	9
				126	11
81349	MIL-T-21309	5120-00-672-8897		150	2
81349	MILH8788-8			126	16
68505	MN-18A	5310-00-220-6456		36	18
96906	MS324738	5340-01-031-4286		95	9
96906	MS15002-1	4730-00-172-0010		117	11
				118	9
				119	5
				123	3
				135	2
				136	6
				137	9
96906	MS15002-2	4730-00-050-4204		123	10
96906	MS15002-3	4730-00-172-0015		119	11
				135	12
96906	MS15003-1	4730-00-050-4208		123	11
96906	MS15003-4	4730-00-172-0028		94	13
96906	MS15003-6	4730-00-172-0034		91	12
				92	35
96906	MS15570-1251	6240-00-019-0877		49	8
				49	21
				50	5
96906	MS16536-93			90	14
96906	MS16555-060			82	14
96906	MS16562-217	5315-00-058-9737		97	8
96906	MS16562-253	5315-00-058-9808		116	33
96906	MS16562-256	5315-00-753-3895		78	5

CROSS-REFERENCE INDEXES

CAGEC	PART NUMBER	PART NUMBER INDEX		FIG.	ITEM
			STOCK NUMBER		
96906	MS16562-256		5315-00-753-3895	116	41
96906	MS16562-27		5315-00-844-3956	116	22
				117	22
96906	MS16562-38		5315-00-810-3702	122	38
96906	MS16562-39		5315-00-844-6796	121	15
				122	30
96906	MS16562-56		5315-00-866-3952	121	18
96906	MS16562-57		5315-00-844-3660	121	16
				122	29
96906	MS16562-58		5315-00-836-9631	137	7
96906	MS16562-6		5315-00-844-3942	122	34
96906	MS16562-64		5315-00-844-5835	102	27
96906	MS16562-65		5315-00-844-5836	102	20
96906	MS16562-66		5315-00-838-4584	122	6
96906	MS16562-68		5315-00-844-3665	78	8
96906	MS16562-9		5315-00-849-7911	116	45
96906	MS16624-1050		5365-00-803-7301	112	18
96906	MS16624-1093		5365-00-804-2027	84	1
96906	MS16625-1112		5365-00-801-2500	112	16
96906	MS16625-1206		5365-00-804-9738	135	26
96906	MS16625-1281		5365-00-822-2136	79	7
96906	MS16625-1315		5365-00-598-6232	83	14
96906	MS16625-1433		5365-00-820-6957	86	24
96906	MS16625-4175		5365-00-806-0205	137	22
96906	MS16995-49		5305-00-988-7613	103	23
96906	MS16997-31L		5305-01-134-5726	38	42
96906	MS16997-46		5305-00-978-9356	94	22
96906	MS16997-62		5305-00-978-9385	93	21
96906	MS16998-43		5305-00-983-6660	118	6
96906	MS17131-22		3110-01-085-4928	90	25
96906	MS17796-58		3120-00-450-5038	24	27
96906	MS17796-94		3120-00-180-7291	72	20
96906	MS17984C1646		5315-01-368-2064	121	13
96906	MS17985-1026			109	2
96906	MS17985-1215			134	24
96906	MS17985-616		5315-01-074-7942	105	4
96906	MS17985-827		5315-00-671-2286	107	9
96906	MS17986-728		5315-00-904-8273	102	6
96906	MS17990-859			97	13
96906	MS18003-4811		6240-00-368-4972	48	9
96906	MS18012-5		5340-00-801-2957	100	8
96906	MS18154-60		5305-00-942-2196	105	20
96906	MS18154-61		5305-00-914-3786	87	6
96906	MS18154-88		5305-00-964-0692	84	11
96906	MS19068-121		5310-00-185-6345	86	26
96906	MS19068-222		5310-00-150-3686	119	12
96906	MS19070-122			36	25
96906	MS19070-222		5310-00-316-6979	119	13
96906	MS19078-10		3110-00-155-6592	86	2
96906	MS19081-29			94	27
96906	MS19081-30		3110-00-100-4460	82	5

CROSS-REFERENCE INDEXES

CAGEC	PART NUMBER	PART NUMBER INDEX		FIG.	ITEM
			STOCK NUMBER		
96906	MS19081-30		3110-00-100-4460	90	1
96906	MS20002-10		5310-00-149-9126	136	26
96906	MS20002-12		5310-00-595-6612	43	6
96906	MS20002-6		5310-00-149-9130	105	19
96906	MS20002C10		5310-00-275-9211	136	28
96906	MS20002C7		5310-00-595-7079	119	15
96906	MS20007-15		5306-00-639-2972	119	14
96906	MS20010-54		5306-00-812-6438	136	29
96906	MS20066-166		5315-00-081-6414	111	12
96906	MS20073-03-04		5306-00-754-3049	116	36
96906	MS20392-2C23		5315-00-811-1232	122	40
96906	MS20392-3C11		5315-00-811-3791	22	6
96906	MS20392-3C21		5315-00-857-2480	24	40
96906	MS20392-3C23		5315-00-081-7874	121	17
96906	MS20392-3C45		5315-00-811-9107	108	8
96906	MS20392-4C25		5315-00-812-3427	122	4
96906	MS20392-5C31		5315-00-990-2889	91	1
				92	14
96906	MS20392-7C127		5315-00-957-9387	93	17
96906	MS20426AD2-5			115	4
96906	MS20426AD4-6		5320-00-117-6951	101	25
96906	MS20426AD5-8			100	13
96906	MS20426AD6-10		5320-00-660-1281	100	7
96906	MS20470AD4-7		5320-00-117-6829	101	33
96906	MS20470AD6-10		5320-00-721-9062	108	5
96906	MS20470AD6-16		5320-00-117-6857	108	11
96906	MS20470A5-5		5320-00-234-8572	110	28
96906	MS20470D2-3		5320-00-209-3942	110	10
29666	MS20600B4W1		5320-00-582-3273	110	15
96906	MS20613-12P14		5320-00-067-9840	90	3
96906	MS20613-4P6		5320-00-882-4599	106	7
96906	MS20613-4P8		5320-00-883-8271	106	6
96906	MS20659-108		5940-00-115-2674	58	19
96906	MS20659-114		5940-00-115-0776	54	6
				54	12
96906	MS20659-142		5940-00-114-1315	58	22
96906	MS20822-4			22	13
96906	MS20822-4B		4730-00-287-1032	77	2
96906	MS20913-1S		4730-00-221-2136	20	4
96906	MS20913-2S		4730-00-221-2137	17	5
96906	MS20913-4S		4730-00-221-2139	101	15
96906	MS20995-NC40			84	12
				111	20
96906	MS20995C20-8			124	9
96906	MS20995NC32			65	2
			9525-00-803-3044	68	2
				70	10
				71	7
				100	16
				113	9
				116	8

CROSS-REFERENCE INDEXES

CAGEC	PART NUMBER	PART NUMBER INDEX		FIG.	ITEM
			STOCK NUMBER		
96906	MS20995NC32			135	14
				137	19
				138	16
96906	MS20995NC40			BULK	12
				86	7
				135	1
			9525-00-990-7799	136	8
96906	MS21042-06	5310-00-807-1465	BULK	32	
96906	MS21042-08	5310-00-807-1466	42	20	
96906	MS21042-3	5310-00-807-1467	42	14	
96906	MS21042-4	5310-00-807-1468	122	25	
96906	MS21042-5	5310-00-807-1469	24	34	
			72	37	
			24	4	
96906	MS21042-6	5310-00-810-1786	72	10	
96906	MS21044-N4	5310-00-877-5796	84	18	
96906	MS21044N04	5310-00-088-0551	115	5	
96906	MS21044N08	5310-00-611-3494	58	17	
96906	MS21044N4	5310-00-877-5796	109	8	
			122	23	
			96	6	
96906	MS21044N8	5310-00-877-5795	109	3	
			92	40	
			95	1	
96906	MS21045-04	5310-00-889-2543	41	5	
96906	MS21045-06	5310-00-889-2544	23	4	
96906	MS21045-08	5310-00-889-2549	46	1	
96906	MS21045-12	5310-00-982-5012	46	19	
			109	16	
			85	7	
			134	25	
96906	MS21045-20	5310-00-982-4998	135	6	
96906	MS21045-3	5310-00-061-7326	21	15	
96906	MS21045-3	5310-00-061-7326	23	7	
			24	29	
			32	1	
			47	1	
			54	13	
			57	16	
			60	37	
			77	3	
			77	18	
			101	41	
			102	21	
			104	9	
			106	10	
			114	6	
116	25				
124	5				
125	21				
126	28				

CROSS-REFERENCE INDEXES

CAGEC	PART NUMBER	PART NUMBER INDEX		FIG.	ITEM				
			STOCK NUMBER						
96906	MS21045-3		5310-00-061-7326	127	9				
				128	11				
				131	27				
				140	11				
				141	13				
96906	MS21045-4		5310-00-061-7325	25	5				
				32	5				
				34	3				
				52	18				
				61	17				
				101	46				
				102	42				
				104	25				
				116	21				
				117	13				
				122	18				
				124	7				
				126	36				
				129	8				
				138	20				
96906	MS21045-5		5310-00-982-4912	140	20				
				141	20				
				142	12				
				1A	16				
				21	9				
				41	18				
				50	18				
				52	16				
				72	38				
				76	10				
				102	31				
				111	22				
				116	15				
				96906	MS21045-6		5310-00-982-4908	42	28
								102	39
104	16								
111	1								
120	6								
96906	MS21045-7		5310-00-274-9364	121	11				
				30	13				
				33	21				
96906	MS21045-8		5310-00-062-4954	121	3				
				76	8				
				93	16				
				111	21				
				141	41				
96906	MS21065L3-24-13			142	16				
96906	MS21083-N5	5310-00-660-3381		140	5				
96906	MS21083N12	5310-00-939-0783		41	12				
96906	MS21083N14	5310-00-942-5183		123	1				
				118	16				

CROSS-REFERENCE INDEXES

CAGEC	PART NUMBER	PART NUMBER INDEX		FIG.	ITEM
			STOCK NUMBER		
96906	MS21083N3		5310-00-902-6676	97	9
				125	4
96906	MS21083N4		5310-00-903-8282	102	8
96906	MS21083N6		5310-00-926-1852	82	15
96906	MS21083N8		5310-00-902-9369	72	18
				72	32
				78	3
				102	12
96906	MS21122W-4		5340-00-151-5997	32	10
96906	MS21209-F6-10		5340-00-754-1617	112	20
96906	MS21209C1-15		5340-00-680-3762	122	32
96906	MS21209F1-15		5340-00-800-7874	112	3
96906	MS21245-L8		5310-00-449-2378	30	10
				33	9
96906	MS21245-7		5310-00-412-9861	24	33
96906	MS21245-8		5310-00-449-2376	81	7
				122	9
				122	22
96906	MS21262-80		5305-01-164-7450	4	8
96906	MS21266-3T		5325-00-914-1008	101	38
96906	MS21318-15		5305-00-253-5612	110	13
				110	22
96906	MS21318-27		5305-00-253-5618	110	4
96906	MS21318-46		5305-00-253-5625	110	2
96906	MS21318-47		5305-00-253-5626	98	5
96906	MS21318-7		5305-00-253-5606	110	7
96906	MS21334-31		5340-00-929-1794	54	25
96906	MS21334-33		5340-00-051-0660	77	23
96906	MS21902J4		4730-00-702-5377	132	4
96906	MS21902J6		4730-00-684-3578	129	19
96906	MS21902J6		4730-00-720-1587	126	2
				129	1
96906	MS21902K4		4730-00-009-8259	113	11
				130	4
				131	22
				133	13
96906	MS21903-4		4730-00-613-1607	128	20
96906	MS21904J6		4730-00-690-9019	125	12
96906	MS21905-4C			132	14
96906	MS21905J4		4730-00-720-0317	130	18
				132	20
96906	MS21907J4		4730-00-720-0984	127	21
96906	MS21908D4		4730-00-640-0830	145	12
96906	MS21908J12		4730-00-616-6801	125	16
96906	MS21908J4		4730-00-807-2274	113	1
				126	27
				127	8
				128	7
				130	21
				131	35
				132	1

CROSS-REFERENCE INDEXES

CAGEC	PART NUMBER	PART NUMBER INDEX		FIG.	ITEM
			STOCK NUMBER		
96906	MS21908J4		4730-00-807-2274	133	2
96906	MS21908J6			125	7
				131	9
96906	MS21908J8		4730-00-720-0983	126	14
96906	MS21909J4		4730-00-729-6118	130	13
96906	MS21910-12J		4730-00-720-0237	125	25
96906	MS21910-8C			129	12
96906	MS21910J4		4733-00-720-0235	131	20
				133	18
96906	MS21912J4		4730-00-720-1100	131	29
				133	11
96906	MS21916-12-6J			125	14
96906	MS21916-6-4C			127	23
				129	21
				130	15
				131	13
96906	MS21916-8-4J			131	31
				133	12
96906	MS21916J10-8		4730-00-807-1073	125	5
96906	MS21916J12-8		4730-00-720-0231	125	30
96906	MS21916J6-4		4730-00-720-0233	133	16
96906	MS21916J8-6		4730-00-720-0234	126	18
				129	15
96906	MS21919DG10		5340-00-565-0004	21	13
				128	12
				144	2
96906	MS21919DG3		5340-00-726-9819	23	9
				61	19
96906	MS21919DG4		5340-00-205-6301	60	36
				141	7
96906	MS21919DG6			60	39
96906	MS21919WDF4		5340-00-286-9420	32	4
96906	MS21919WDG12		5340-00-286-9427	57	11
				60	44
				77	16
				126	29
96906	MS21919WDG14		5340-00-286-9424	57	14
				60	32
				125	2
96906	MS21919WDG16		5340-00-286-9418	126	32
				127	10
				128	18
				141	14
96906	MS22919WDG19		5340-01-061-2296	125	22
96906	MS21919WDG22		5340-00-664-8165	125	34
96906	MS21919WDG7		5340-00-200-8559	14	14
				60	40
				141	8
96906	MS21919WDG8		5340-00-291-5347	21	14
96906	MS21919WF24		5340-00-687-5151	131	25
96906	MS21924-4		4730-00-541-1750	132	24

CROSS-REFERENCE INDEXES

CAGEC	PART NUMBER	PART NUMBER INDEX		FIG.	ITEM
			STOCK NUMBER		
96906	MS21924712		4730-00-816-4718	125	28
96906	MS21924J4		4730-00-720-1588	130	7
				131	18
96906	MS21924J6		4730-00-720-1586	127	17
				129	32
				131	33
96906	MS21924J8		4730-00-526-0692	126	22
96906	MS21926J4		4730-00-618-9031	129	25
				131	5
96906	MS23053/5-107-0			58	20
96906	MS24192D1		5945-00-549-6348	42	33
96906	MS24423-12		4820-00-903-1126	125	32
96906	MS24423-4		4820-00-761-7459	113	15
				129	29
				130	2
				131	15
				132	13
96906	MS24423-6		4820-00-903-3755	129	22
96906	MS24461-40		3110-00-227-2612	94	3
96906	MS24509-A-7 1/2		5925-00-079-2930	142	3
96906	MS24532-2		6625-01-086-9580	40	29
96906	MS24537-1		6685-00-814-5271	51	3
96906	MS24544-2		6680-00-933-3600	40	14
96906	MS24585C158		5360-01-128-5294	101	21
96906	MS24585C469		5360-00-191-3904	116	13
96906	MS24586-758		5360-01-109-7052	24	2
96906	MS24586C277		5360-00-903-4626	22	21
96906	MS24665-132		5315-00-839-2325	108	7
				121	21
				122	47
96906	MS24665-134		5315-00-839-5820	138	9
96906	MS24665-153		5315-00-234-1854	101	22
96906	MS24665-283		5315-00-842-3044	90	8
				90	17
				91	7
				92	39
				105	15
				122	11
96906	MS24665-285		5315-01-359-1451	13	12
				93	25
96906	MS24665-353		5315-00-839-5822	7	11
				81	3
96906	MS24665-355		5315-00-012-0123	79	14
				82	1
96906	MS24665-357		5315-00-298-1481	83	9
				94	23
				99	1
				135	5
96906	MS24665-374		5315-00-241-7332	137	1
96906	MS24665-376		5315-00-236-8362	117	18
96906	MS24665-640		5315-00-243-1169	98	8

CROSS-REFERENCE INDEXES

CAGEC	PART NUMBER	PART NUMBER INDEX		FIG.	ITEM
			STOCK NUMBER		
96906	MS24693-B27		5305-01-332-8611	101	7
96906	MS24693-S310		5305-00-733-3073	124	2
96906	MS24693S276			125	1
96906	MS25036-102		5940-00-204-8966	45	8
				45	17
				65	9
				66	4
				71A	11
96906	MS25036-103		5940-00-143-4771	45	9
				45	16
96906	MS25036-107		5940-00-113-8179	70	6
96906	MS25036-108		5940-00-143-4780	35	2
				60	5
				63	7
				64	12
				70	7
				71A	17
96906	MS25036-109		5940-00-283-5281	35	4
				71A	12
96906	MS25036-116		5940-00-114-1305	58	14
				71A	2
96906	MS25036-117		5940-00-114-1306	71A	3
96906	MS25036-133		5940-00-115-5006	52	6
				53	8
96906	MS25036-149		5940-00-557-1629	142	2
96906	MS25036-153		5940-00-143-4774	62	5
				63	9
				64	4
96906	MS25036-156		5940-00-143-4775	62	8
				64	5
96906	MS25036-56			62	7
96906	MS25043-16C			141	17
96906	MS25043-22DA		5935-01-176-1708	71	8
96906	MS25082-B11		5310-00-854-9382	142	21
96906	MS25082-13		5310-00-902-7834	46	12
96906	MS25082-21		5310-00-616-2973	142	7
96906	MS25082-5		5310-00-687-6398	24	14
96906	MS25087-2		5305-00-616-2089	41	17
96906	MS25171-4S		5975-00-553-7077	53	2
				54	4
				54	11
96906	MS25189-120			54	5
				54	10
96906	MS25189-130		5940-00-781-9898	53	3
96906	MS25224-2		5930-00-681-4897	40	9
				46	15
96906	MS25231-313		6240-00-155-8714	40	20
				142	22
96906	MS25237-327AS15		6240-00-080-2012	40	4
96906	MS25331-6		6210-00-299-4104	142	20
96906	MS26560-15			79	8

CROSS-REFERENCE INDEXES

CAGEC	PART NUMBER	PART NUMBER INDEX		FIG.	ITEM
			STOCK NUMBER		
96906	MS27142-2		5935-00-462-6603	58	2
96906	MS27142-3		5935-00-115-2306	44	16
96906	MS27144-2		5935-00-115-2307	44	2
96906	MS27148-1		5999-00-925-6495	60	10
96906	MS27148-2		5999-00-057-2929	43	14
				60	9
				63	12
				64	10
96906	MS27148-3		5999-00-926-3144	44	18
				60	27
96906	MS27151-13		5310-00-449-3577	24	37
				72	2
96906	MS27151-16		5310-00-951-3174	24	10
				72	34
96906	MS27151-18		5310-00-889-2826	116	38
96906	MS27151-21		5310-00-489-5661	24	31
96906	MS27183-10		5310-00-809-4058	9	14
				20	15
				22	15
				24	15
				37	58
				41	9
				47	7
				51	6
				72	4
				96	7
				101	17
				102	43
				104	2
				108	9
				122	17
				126	5
				138	37
				141	34
96906	MS27183-11		5310-00-809-3078	25	4
				72	39
				75	24
				101	43
				116	5
				124	6
				129	7
				140	19
96906	MS27183-12		5310-00-081-4219	1A	18
				11	6
				12	4
				13	7
				21	3
				41	11
				50	16
				72	26
				76	9

CROSS-REFERENCE INDEXES

CAGEC	PART NUMBER	PART NUMBER INDEX		FIG.	ITEM
			STOCK NUMBER		
96906	MS27183-12		5310-00-081-4219	101	40
				111	7
				116	14
				117	6
				121	2
				146	2
96906	MS27183-13		5310-00-087-7493	26	3
96906	MS27183-14		5310-00-080-6004	52	8
				10	8
96906	MS27183-14		5310-00-080-6004	17	3
				18	5
				42	25
				73	13
				77	12
				86	9
				87	3
				91	6
				92	31
				97	4
				102	40
				104	12
				111	18
				120	5
96906	MS27183-15		5310-00-809-4061	121	10
96906	MS27183-15		5310-00-809-4061	2	9
				111	2
96906	MS27183-16		5310-00-809-4085	7	16
				121	4
				127	6
				128	3
96906	MS27183-18		5310-00-809-5998	30	9
				33	8
				72	17
				72	31
				76	7
				78	2
				81	2
				92	41
				95	2
				102	13
96906	MS27183-21		5310-00-823-8803	109	17
96906	MS27183-21		5310-00-823-8803	111	4
				79	16
96906	MS27183-23		5310-00-809-8533	99	3
				82	2
96906	MS27183-26		5310-00-982-6584	85	2
				134	26
				83	11
				83	11
96906	MS27183-3		5310-00-951-4679	65	4
96906	MS27183-3		5310-00-951-4679	68	3
				70	2

CROSS-REFERENCE INDEXES

CAGEC	PART NUMBER	PART NUMBER INDEX		FIG.	ITEM
			STOCK NUMBER		
96906	MS27183-3		5310-00-951-4679	71	6
				141	19
				142	13
96906	MS27183-4		5310-00-950-1310	41	4
				58	16
96906	MS27183-42		5310-00-014-5850	116	3
				116	24
96906	MS27183-5		5310-00-983-8483	37	41
				145	2
96906	MS27183-57		5310-01-280-5796	138	22
96906	MS27183-7		5310-00-809-8544	46	4
96906	MS27183-8		5310-00-809-8546	46	17
				109	9
				122	24
				141	42
				142	15
				21	12
				23	8
				31	10
				32	2
				42	23
				45	2
				54	14
				57	15
				60	35
73	10				
77	17				
101	20				
102	22				
104	22				
108	4				
113	7				
115	10				
120	11				
122	14				
125	3				
96906	MS27183-9		5310-00-823-8804	24	19
				32	6
				54	26
				77	4
				104	8
				106	9
				116	30
				125	20
				131	26
				140	10
141	12				
96906	MS27200-1		5930-00-930-5016	47	2
96906	MS27245-1		5945-00-489-6585	64	2
96906	MS27595-241			135	19
96906	MS27640-3A		3110-00-023-4810	122	46

CROSS-REFERENCE INDEXES

CAGEC	PART NUMBER	PART NUMBER INDEX		FIG.	ITEM
			STOCK NUMBER		
96906	MS28061T7		6685-00-684-5200	145	6
96906	MS28720-8		1650-00-468-1896	124	8
96906	MS28741-4-0140		4720-00-771-5537	22	14
96906	MS28741-4-0164		4720-00-996-8349	22	17
96906	MS28741-4-0200		4720-00-289-2740	77	1
96906	MS28741-4-0840			10	11
96906	MS28761-8		4730-00-541-6603	126	10
				126	17
96906	MS28762-4-0120		4720-00-289-9375	145	11
96906	MS28762-4-0240			127	1
				127	7
96906	MS28762-4-0295		4720-00-900-8657	128	1
96906	MS28762-4-0440		4720-00-978-7211	126	7
96906	MS28762-4-0460		4720-00-900-9941	127	3
				128	5
96906	MS28762-4-0505		4720-00-900-8660	126	8
				127	4
				128	6
96906	MS28762-4-0584		4720-00-900-8661	125	23
96906	MS28762-6-0200		4720-00-555-1551	125	13
96906	MS28762-8-0360		4720-00-902-2049	126	30
96906	MS28762-8-0400		4720-00-901-2937	126	15
96906	MS28762-8-0460		4720-00-904-5674	126	1
96906	MS28762-8-0735		4720-00-923-0872	125	29
96906	MS28762-8-0932		4720-00-923-2004	125	27
96906	MS28773-06		5330-00-246-6404	125	10
				126	35
				127	15
				128	15
				129	34
				131	3
96906	MS28774-004		5330-00-585-6937	145	14
96906	MS28774-007		5330-00-894-1954	113	13
				114	13
96906	MS28774-10		5330-00-842-5505	113	13
				114	13
96906	MS28774-218		5330-00-582-2150	137	26
96906	MS28774-222		5330-00-582-1536	135	21
96906	MS28774-226		5330-00-582-1547	124	11
96906	MS28774-232			137	16
96906	MS28774-330		5330-00-582-2145	136	14
96906	MS28774-334		5330-00-582-2108	137	13
96906	MS28774-342		5330-00-582-2614	135	15
96906	MS28774-347		5330-00-834-6679	136	17
96906	MS28774-428		5330-00-851-9174	136	21
96906	MS28775-008		5330-00-579-3158	16	2
96906	MS28775-010		5330-00-584-0266	113	10
				114	14
				114	16
				138	7
96906	MS28775-113		5330-00-582-2855	48	4

CROSS-REFERENCE INDEXES

CAGEC	PART NUMBER	PART NUMBER INDEX		FIG.	ITEM
			STOCK NUMBER		
96906	MS28775-113		5330-00-582-2855	75	26
				77	14
96906	MS28775-115		5330-00-579-7916	31	36
96906	MS28775-117		5330-00-702-5220	138	33
96906	MS28775-212		5330-00-579-8156	124	12
96906	MS28775-214		5330-00-579-3163	134	5
96906	MS28775-215		5330-00-579-7911	37	57
96906	MS28775-217		5330-00-579-7914	37	53
96906	MS28775-218		5330-00-584-0263	137	27
96906	MS28775-222		5330-00-297-9990	135	22
96906	MS28775-224		5330-00-641-3407	134	18
96906	MS28775-226		5330-00-576-9732	124	15
96906	MS28775-232		5330-00-585-8247	137	15
96906	MS28775-233		5330-00-579-3166	86	5
96906	MS28775-234		5330-00-576-9733	82	8
96906	MS28775-238		5330-00-579-7545	94	8
96906	MS28775-240		5330-00-618-1603	83	3
96906	MS28775-241		5330-00-579-3162	135	18
96906	MS28775-242		5330-00-579-6860	82	21
96906	MS28775-244		5330-00-729-6632	37	48
96906	MS28775-247		5330-00-579-7923	86	20
96906	MS28775-253			48	10
96906	MS28775-326		5330-00-559-6184	134	22
96906	MS28775-330		5330-00-579-1070	136	15
96906	MS28775-334			137	14
96906	MS28775-342		5330-00-580-6044	135	16
96906	MS28775-347			136	18
96906	MS28776M2-13		5330-00-529-8485	137	24
96906	MS28776M2-17		5330-00-822-4685	135	24
96906	MS28776M2-22		5330-00-640-8552	136	12
96906	MS28776M2-9		5330-00-640-8544	134	9
96906	MS28777-12		5330-00-684-3206	125	18
96906	MS28777-4		5330-00-186-4947	113	3
				126	25
				127	19
				128	9
				129	27
				130	5
				131	19
				132	10
				133	4
96906	MS28777-8		5310-00-186-1380	126	12
				129	10
96906	MS28778-10		5330-00-285-9842	125	6
96906	MS28778-12		5330-00-251-8839	125	15
96906	MS28778-4		5330-00-805-2966	113	4
				126	24
				127	18
				128	10
				129	28
				130	3

CROSS-REFERENCE INDEXES

CAGEC	PART NUMBER	PART NUMBER INDEX		FIG.	ITEM
			STOCK NUMBER		
96906	MS28778-4		5330-00-805-2966	131	2
				131	32
				132	5
				133	5
				145	15
96906	MS28778-8		5330-00-808-0794	126	3
				129	9
96906	MS28782-19			134	6
96906	MS28782-29		5330-00-171-5073	134	21
96906	MS28783-2		5330-00-171-5893	134	17
96906	MS28886-4.1.2			127	24
96906	MS28886-6-3-5			126	20
96906	MS28893D8		4820-00-995-0739	129	13
96906	MS28932-1		5330-00-530-4341	134	7
				135	23
				136	13
				137	25
96906	MS29513-007		5330-00-248-3832	113	14
				114	14
96906	MS29513-031		5330-01-237-6867	113	16
				114	15
96906	MS29513-113		5330-00-248-3844	37	4
96906	MS29513-114		5330-00-248-3846	37	26
				38	25
96906	MS29513-130		5330-00-265-1086	113	16
				114	15
96906	MS29523-1		5315-00-514-2660	6	1
96906	MS29561-259			138	5
96906	MS3057-4B			61	15
				65	10
96906	MS3057-6A			66	1
96906	MS3057-6B		5935-00-259-2019	66	5
96906	MS3102B32-78			62	3
96906	MS3102R14S2P		5935-00-814-4120	68	5
96906	MS3102R20-29S		5935-00-755-3494	71	11
96906	MS3102R22-14P		5935-00-721-0496	71	4
96906	MS3102R22-14SC		5935-00-686-0271	62	2
				64	19
96906	MS3105-22		5935-00-990-1480	41	3
96906	MS3106R16-10S		5935-00-755-3493	143	1
96906	MS3106R32-7S		5935-00-851-9080	64	20
96906	MS3108B12-5SC			61	16
96906	MS3108B14S2P			66	6
96906	MS3108B14S2S			66	7
96906	MS3108R10SL-3S		5935-00-754-8711	60	3
96906	MS3108R10SL4S		5935-00-814-4127	60	2
96906	MS3108R16-12S		5935-00-878-9916	60	24
96906	MS3108R32-7P		5935-00-879-9374	60	25
96906	MS3367-5-0		5975-00-133-8687	1B	61
96906	MS3368-4-9D		5975-00-223-7543	60	43
96906	MS3420-6A		5365-00-828-8526	66	2

CROSS-REFERENCE INDEXES

CAGEC	PART NUMBER	PART NUMBER INDEX		FIG.	ITEM
			STOCK NUMBER		
96906	MS3452W14S-2S		5935-01-217-3393	71	13
96906	MS3452W14S-5P		5935-01-118-9183	142	18
96906	MS3452W16S-1S		5935-01-105-1187	64	17
96906	MS3452W20-29PW		5935-01-177-9523	60	6
				70	5
96906	MS3456W16S-1P		5935-01-050-6586	60	42
96906	MS35000-1		6140-00-057-2553	52	11
96906	MS35190-217		5305-00-959-2717	44	10
96906	MS35190-239		5305-00-958-5451	61	18
96906	MS35190-258		5305-00-059-4573	122	27
96906	MS35190-287		5305-00-954-4295	94	6
96906	MS35191-271		5305-00-984-7362	112	11
96906	MS35191-273		5305-00-984-7341	113	5
96906	MS35191-290		5305-00-957-2639	102	11
96906	MS35206-215		5305-00-889-2997	117	7
96906	MS35206-216		5305-00-889-2998	142	19
96906	MS35206-217		5305-00-889-2999	42	2
				58	15
96906	MS35206-218		5305-00-983-6730	41	2
				45	20
				141	18
96906	MS35206-226		5305-00-984-4983	31	18
96906	MS35206-228		5305-00-984-4988	23	1
				40	31
				42	1
96906	MS35206-231		5305-00-889-3001	40	11
96906	MS35206-235		5305-00-984-6222	46	11
96906	MS35206-236		5305-00-984-6223	145	1
96906	MS35206-241		5305-00-984-6189	48	21
96906	MS35206-242		5305-00-889-3002	48	2
				49	10
				49	20
96906	MS35206-243		5305-00-984-6191	40	17
				49	6
				49	18
96906	MS35206-245		5305-00-984-6193	42	4
				46	16
96906	MS35206-246		5305-00-984-6194	46	14
				141	43
96906	MS35206-247		5305-00-984-6195	42	3
96906	MS35206-248		5305-00-984-6196	122	45
96906	MS35206-252		5305-00-984-6200	46	5
96906	MS35206-256		5305-00-984-6204	142	11
96906	MS35206-263		5305-00-984-6210	42	38
96906	MS35206-264		5305-00-984-6211	57	13
96906	MS35206-267		5305-00-984-6214	42	39
96906	MS35206-280		5305-00-988-1724	11	10
96906	MS35206-281		5305-00-988-1725	9	12
96906	MS35206-284		5305-00-988-1170	9	23
96906	MS35206-7			41	7
96906	MS35207-247		5305-00-958-0340	109	11

CROSS-REFERENCE INDEXES

CAGEC	PART NUMBER	PART NUMBER INDEX		FIG.	ITEM
			STOCK NUMBER		
96906	MS35207-259		5305-00-993-1849	73	15
96906	MS35207-261		5305-00-990-6444	22	1
96906	MS35207-262		5305-00-989-6265	33	2
				112	12
				114	2
96906	MS35207-263		5305-00-989-7434	23	10
				97	11
				100	3
				119	17
96906	MS35207-264		5305-00-989-7435	21	11
				32	3
				54	24
				60	34
				72	12
				77	21
				101	44
				102	24
				103	26
				104	20
				106	11
				125	33
				126	31
				127	11
				128	19
				131	23
				140	9
				141	11
				144	3
96906	MS35207-265		5305-00-993-1848	40	12
				77	15
				115	9
				116	12
				124	1
96906	MS35207-267		5305-00-993-1851	54	21
				73	9
96906	MS35207-268		5305-00-995-3442	104	4
				114	3
96906	MS35207-270		5305-00-995-3440	77	9
96906	MS35207-273		5305-00-958-0586	114	9
96906	MS35207-280		5305-00-993-2738	100	4
				102	16
				116	44
96906	MS35207-282		5305-00-993-2460	116	17
96906	MS35207-284		5305-00-993-2457	117	17
96906	MS35207-285		5305-00-088-8923	72	1
96906	MS35207-312		5305-00-958-0590	42	37
96906	MS35207-362			17	11
96906	MS35263-8		5305-00-815-7996	45	6
96906	MS35265-10		5305-00-614-0289	45	19
96906	MS35265-14		5305-00-558-4887	65	3
				70	1

CROSS-REFERENCE INDEXES

CAGEC	PART NUMBER	PART NUMBER INDEX		FIG.	ITEM
			STOCK NUMBER		
96906	MS35265-14		5305-00-558-4887	71	12
96906	MS35265-17		5305-00-614-0260	68	1
				71	5
96906	MS35265-60		5305-00-846-6582	120	12
96906	MS35265-61		5305-00-543-4662	31	1
96906	MS35265-63		5305-00-614-0274	44	21
96906	MS35265-80		5305-00-660-2467	138	27
96906	MS35265-86		5305-00-080-7336	138	36
96906	MS35266-64		5305-00-614-0247	116	29
96906	MS35266-65		5305-00-616-4831	113	8
				116	7
96906	MS35275-77			75	23
96906	MS35291-061		5305-00-543-2419	1	4
96906	MS35302-15			96	9
96906	MS35333-136		5310-01-078-9699	142	6
96906	MS35333-35		5310-00-579-5554	44	13
				45	13
96906	MS35333-36		5310-00-193-7577	117	8
96906	MS35333-39		5310-00-576-5752	22	2
				37	20
				103	27
96906	MS35333-40		5310-00-550-1130	24	7
				93	2
96906	MS35333-42		5310-00-595-7237	23	12
				49	14
96906	MS35333-44		5310-00-194-1483	85	12
96906	MS35333-46		5310-00-543-4385	43	5
96906	MS35335-29		5310-00-616-3554	42	5
96906	MS35335-30		5310-00-209-0788	40	10
				40	38
96906	MS35335-31		5310-00-596-7693	40	16
				42	7
96906	MS35335-32		5310-00-596-7691	32	9
				40	13
				42	35
				44	20
				57	12
				60	33
				72	13
				77	22
				100	2
				114	1
				144	4
96906	MS35335-33		5310-00-209-0786	9	13
				22	18
				34	2
				100	5
				116	43
96906	MS35335-34		5310-00-514-6674	12	5
				50	17
96906	MS35335-35		5310-00-627-6128	47	5

CROSS-REFERENCE INDEXES

CAGEC	PART NUMBER	PART NUMBER INDEX		FIG.	ITEM
			STOCK NUMBER		
96906	MS35335-35		5310-00-627-6128	102	33
96906	MS35336-21		5310-00-194-9209	113	6
96906	MS35337-81			116	40
96906	MS35338-137		5310-00-933-8119	107	4
				142	5
96906	MS35338-139		5310-00-933-8121	24	18
				72	28
				118	3
96906	MS35338-141		5310-00-984-7042	120	7
96906	MS35338-41		5310-00-045-4007	37	42
				42	11
				46	10
96906	MS35338-42		5310-00-045-3299	41	15
				49	9
				49	19
				145	7
96906	MS35338-43		5310-00-045-3296	31	11
				33	3
				37	12
				38	18
				42	22
				77	24
				119	18
96906	MS35338-44		5310-00-582-5965	11	11
				35	33
				36	23
				37	59
				43	2
96906	MS35338-45		5310-00-407-9566	3	18
				20	12
				25	19
				26	4
				29	4
				33	6
				41	21
				75	10
				111	27
96906	MS35338-46		5310-00-637-9541	18	4
				25	16
				37	55
				50	31
				54	19
				102	37
				105	10
				123	6
96906	MS35338-47		5310-00-209-0965	2	4
				7	3
				48	15
96906	MS35338-57		5310-00-584-7890	38	41
				48	20
96906	MS35340-48		5310-00-834-7606	76	3

CROSS-REFERENCE INDEXES

CAGEC	PART NUMBER	PART NUMBER INDEX		FIG.	ITEM
			STOCK NUMBER		
96906	MS35340-48		5310-00-834-7606	109	14
				111	25
96906	MS35425-39		5310-00-080-8495	101	23
96906	MS35425-74		5310-01-088-2490	97	5
96906	MS35446-3			42	32
96906	MS35478-1683		6240-00-044-6914	49	7
96906	MS35489-35		5325-00-185-0012	72	25
96906	MS35489-47		5325-01-228-3341	140	21
96906	MS35489-71		5325-00-754-1154	60	38
96906	MS35490-19			42	24
96906	MS35649-202		5310-00-934-9758	42	21
				42	34
96906	MS35649-222		5310-00-934-9738	44	14
				45	12
96906	MS35649-242		5310-00-934-9739	42	6
				42	10
96906	MS35649-262		5310-00-934-9747	40	37
				145	8
96906	MS35649-282		5310-00-934-9757	42	8
96906	MS35650-302		5310-00-934-9751	37	11
				38	17
				77	6
96906	MS35670-3A		4820-01-070-7670	94	12
96906	MS35677-3		5315-00-905-2057	92	3
				92	20
96906	MS35691-13		5310-00-853-9335	21	6
				24	11
				72	35
96906	MS35691-17		5310-00-851-2682	2	2
				47	4
96906	MS35691-21		5310-00-975-2075	18	3
				42	26
				91	4
				91	15
96906	MS35691-29		5310-00-835-2036	24	32
96906	MS35691-5		5310-00-971-7989	24	38
				72	3
96906	MS35691-53		5310-00-835-2037	93	22
96906	MS35691-61		5310-00-842-1190	43	4
96906	MS35691-9		5310-00-891-1709	111	28
96906	MS35692-53		5310-00-842-7783	79	15
				99	2
96906	MS35692-61		5310-00-998-0608	82	26
96906	MS35744-33			90	11
96906	MS35751-41		5306-00-721-5944	25	9
96906	MS35751-44		5306-00-012-0231	26	7
96906	MS35756-17		5315-00-012-4553	4	4
				89	7
96906	MS35756-22		5315-00-616-5499	92	33
96906	MS35756-35		5315-00-021-8211	84	3
96906	MS35756-8		5315-00-616-5526	30	7

CROSS-REFERENCE INDEXES

CAGEC	PART NUMBER	PART NUMBER INDEX		FIG.	ITEM
			STOCK NUMBER		
96906	MS35756-8		5315-00-616-5526	33	7
96906	MS35756-9		5315-00-616-5525	9	3
96906	MS35763-1046		5306-00-022-1960	73	3
96906	MS35763-1051		5306-00-913-6452	73	8
96906	MS35763-833		5305-00-145-0876	73	14
96906	MS35764-1048			35	21
96906	MS35769-17		5330-00-883-8220	46	8
96906	MS35769-18		5330-00-834-2912	11	9
				75	16
				79	3
				82	19
				86	12
96906	MS35769-35		5330-00-199-5886	31	21
96906	MS35769-6		5330-00-543-3261	79	21
				82	16
96906	MS35782-5		4820-00-849-1220	3	5
				26	15
96906	MS35812-2		5340-00-865-9496	24	26
96906	MS35812-4		5340-00-985-0823	91	5
				91	14
96906	MS35840-1		2930-00-720-2677	26	6
96906	MS35842-10		4730-00-908-3195	14	8
				77	19
96906	MS35842-11		4730-00-908-3194	141	44
96906	MS35842-12		4730-00-908-3193	27	2
96906	MS35842-13		4730-00-909-8627	20	2
				28	6
81646	MS35842-15		4730-00-908-6293	136	3
96906	MS35842-16		4730-00-908-6294	136	1
				156	6
96906	MS35844-1		5365-00-459-7394	79	18
96906	MS35844-99		5365-00-853-3537	11	8
				79	2
				82	20
96906	MS35909-2		2920-00-287-9135	39	5
96906	MS35915-9		6150-00-958-9409	47	3
96906	MS35916-2		6680-00-825-2076	144	5
96906	MS39019/01-255			40	26
96906	MS39020-1		9905-00-752-4649	58	3
				61	7
96906	MS39060-2		5930-00-699-9438	40	18
96906	MS39061-2		5930-00-296-6319	46	20
96906	MS45904-60		5310-00-080-9786	100	14
				140	16
96906	MS500040-5		6680-00-807-0863	22	3
96906	MS500043-2			23	14
96906	MS500045-4			23	13
96906	MS51001-13-3BASI C		5330-00-913-1202	112	2
96906	MS51065-33-2		3030-00-833-1297	29	2
96906	MS51071-12		6680-00-798-3059	144	1

CROSS-REFERENCE INDEXES

CAGEC	PART NUMBER	PART NUMBER INDEX		FIG.	ITEM
			STOCK NUMBER		
96906	MS51086-1		2910-00-905-9792	22	10
96906	MS51091-4		5330-00-087-3612	22	11
96906	MS51096-360		5305-00-903-7748	111	19
96906	MS51113-1		5930-00-307-8856	40	21
96906	MS51303-2		6220-00-670-7692	50	1
96906	MS51318-1		6220-00-678-9046	50	19
96906	MS51321-1			19	1
96906	MS51329-1		6220-00-669-5623	49	3
96906	MS51329-3			49	4
96906	MS51329-5			49	5
96906	MS51330-1		6220-00-337-6471	49	15
96906	MS51335-2		2540-00-835-9039	98	4
96906	MS51500A4		4730-00-289-0383	10	10
96906	MS51592-3		4730-00-253-5757	28	2
96906	MS51849-32			37	43
96906	MS51922-1		5310-00-088-1251	102	3
96906	MS51922-17		5310-00-087-4652	1	5
				87	2
				89	5
				92	32
				105	23
96906	MS51922-21		5310-00-959-1488	73	6
				93	7
96906	MS51922-33		5310-00-225-6993	92	17
96906	MS51922-37		5310-00-067-9507	93	15
96906	MS51922-9		5310-00-984-3806	26	12
				52	7
				105	21
				111	26
96906	MS51932-113			81	4
96906	MS51932-82			90	9
				90	18
96906	MS51937-3		5306-00-050-0346	2	1
96906	MS51953-6		4730-00-921-3624	77	30
96906	MS51953-84		4730-00-196-1549	141	30
96906	MS51957-41		5305-00-054-6666	142	4
96906	MS51957-43		5305-00-054-6668	107	5
96906	MS51959-46		5305-00-764-0070	50	2
96906	MS51963-34		5305-00-719-5342	23	5
96906	MS51964-49		5305-00-724-6798	45	22
96906	MS51964-66		5305-00-724-5813	112	6
96906	MS51964-68		5305-00-724-5815	112	13
96906	MS51967-11		5310-00-880-8189	7	2
96906	MS51967-2		5310-00-761-6882	41	10
96906	MS51967-8		5310-00-732-0558	30	6
				33	14
				50	32
				105	11
96906	MS51968-11		5310-00-880-7745	48	14
96906	MS51968-3		5310-00-913-7020	92	12
				92	28

CROSS-REFERENCE INDEXES

CAGEC	PART NUMBER	PART NUMBER INDEX		FIG.	ITEM
			STOCK NUMBER		
96906	MS51968-5		5310-00-880-7746	6	3
				26	5
				41	22
96906	MS51968-8		5310-00-732-0559	23	11
				102	34
96906	MS51969-2		5310-00-903-3996	25	20
96906	MS51970-3		5310-00-903-3992	25	15
96906	MS51977-52		5305-00-058-9380	92	10
				92	26
96906	MS52000-4		5330-00-641-4338	68	9
96906	MS52000-8		5330-00-641-4336	31	27
				71	9
96906	MS521301A201120		4720-00-177-6037	BULK	17
19207	MS521301A203-034			141	24
19207	MS521301A203-230		141	23	
19207	MS521301A203-330		141	25	
19207	MS521301A203-340		141	26	
19207	MS521301A203-530		141	27	
96906	MS521301B203R			BULK	2
96906	MS53001-1		2590-00-735-4063	43	1
96906	MS53023-1			48	1
96906	MS75004-1		5940-00-549-6581	52	1
96906	MS75004-2		5940-00-549-6583	52	2
96906	MS87006-3		4030-00-270-5436	97	10
				102	9
				105	5
				138	30
				98	7
96906	MS87006-51		4030-00-930-3154	138	32
96906	MS87006-53		4030-00-916-2141	138	7
96906	MS8805-38			40	25
96906	MS9048-112		5315-00-584-9221	137	6
96906	MS90495		9905-00-577-4219	110	27
96906	MS90530-1		5930-00-944-1660	51	5
96906	MS90530-5		5930-00-692-9256	51	2
96906	MS90723-29			122	21
96906	MS90725-10		5305-00-071-2241	24	17
96906	MS90725-3		5305-00-068-0500	24	8
96906	MS90725-31		5306-00-225-8496	3	20
				75	1
				79	27
				105	22
96906	MS90725-33		5306-00-225-8498	101	39
96906	MS90725-34		5306-00-225-8499	121	1
96906	MS90725-43		5305-00-225-8507	12	6
96906	MS90725-5		5305-00-068-0501	43	3
96906	MS90725-57		5305-00-269-3208	17	10
				49	13
96906	MS90725-6		5305-00-068-0502	22	16
96906	MS90725-64		5305-01-325-8387	24	21
96906	MS90725-65		5305-00-269-3215	87	8
96906	MS90725-69		5305-00-269-3219	92	30

CROSS-REFERENCE INDEXES

CAGEC	PART NUMBER	PART NUMBER INDEX		FIG.	ITEM
			STOCK NUMBER		
96906	MS90726-118		5305-00-716-8181	78	1
96906	MS90726-120		5305-00-246-6566	76	1
				81	5
96906	MS90726-135		5305-00-724-6768	4	5
96906	MS90726-25		5305-00-267-9692	129	3
96906	MS90726-34		5306-00-225-9089	29	5
				52	14
96906	MS90726-36		5305-00-225-9091	111	16
96906	MS90726-38		5305-00-225-9093	1A	13
96906	MS90726-40		5306-00-225-9095	21	2
				111	11
96906	MS90726-5		5305-00-068-0505	52	17
				72	27
				101	16
				118	2
				138	38
96906	MS90726-6		5305-00-068-0506	104	15
				141	33
96906	MS90726-60		5305-00-269-2803	104	13
96906	MS90726-64		5305-00-269-2807	102	35
				111	10
96906	MS90726-99		5305-00-710-4205	121	12
96906	MS90727-1		5305-00-267-8950	109	4
96906	MS90727-107		5305-00-719-5143	93	10
96906	MS90727-109		5305-00-719-5184	109	13
96906	MS90727-11		5305-00-267-8955	25	3
96906	MS90727-110		5305-00-719-5209	98	2
96906	MS90727-121		5305-00-719-5262	102	15
				109	12
96906	MS90727-123		5305-00-719-5270	102	18
				111	5
96906	MS90727-16		5305-00-267-8960	109	7
				116	6
96906	MS90727-162		5305-00-727-2283	93	9
96906	MS90727-18		5305-00-267-8962	116	26
96906	MS90727-187		5305-00-916-2345	85	9
96906	MS90727-193		5305-00-728-5474	85	1
96906	MS90727-194			156	5
96906	MS90727-21		5305-00-267-8965	102	45
96906	MS90727-31		5306-00-050-1237	146	1
96906	MS90727-32		5306-00-050-1238	41	23
				76	5
96906	MS90727-4		5305-00-068-0512	51	7
96906	MS90727-5		5305-00-267-8953	93	1
96906	MS90727-57		5305-00-269-3233	54	18
96906	MS90727-58		5305-00-269-3234	102	38
				104	27
96906	MS90727-60		5305-00-269-3236	95	4
96906	MS90727-68			77	13
96906	MS90727-69		5305-00-269-3245	73	17
96906	MS90727-7		5306-00-068-0514	20	16

CROSS-REFERENCE INDEXES

CAGEC	PART NUMBER	PART NUMBER INDEX		FIG.	ITEM
			STOCK NUMBER		
96906	MS90727-7		5306-00-068-0514	25	1
				47	6
				102	2
96906	MS90727-88		5305-00-709-8515	2	10
96906	MS90727-9		5305-00-068-0516	104	26
96906	MS90727-90		5305-00-709-8540	30	11
				33	16
96906	MS90728-1		5305-00-071-2508	35	34
96906	MS90728-110		5305-00-732-0511	76	4
96906	MS90728-112		5305-00-071-2068	82	27
				83	16
96906	MS90728-113		5305-00-071-2069	85	13
96906	MS90728-114		5305-00-071-2070	111	24
96906	MS90728-126		5305-00-071-2082	92	43
96906	MS90728-129		5305-01-032-2312	92	42
96906	MS90728-32		5306-00-226-4825	20	13
96906	MS90728-39		5306-00-226-4832	28	5
96906	MS90728-42		5306-00-226-4835	75	11
96906	MS90728-62		5305-00-068-0511	17	1
				123	5
96906	MS90728-64		5305-00-725-2317	30	2
				33	10
96906	MS90728-66		5305-00-782-9489	89	3
96906	MS90728-8		5305-00-225-3843	37	60
96906	MS9881-17			156	4
81349	M12285/1-1		5930-00-881-9397	51	8
81349	M12285/1-7		5930-00-881-9399	51	1
81349	M13486-1-14		6145-00-705-6674	BULK	8
				BULK	30
81349	M13486-1-3		6145-00-161-1609	BULK	25
81349	M13486-1-5		6145-00-152-6499	58	4
				BULK	6
81349	M13486-1-7		6145-00-705-6678	BULK	24
				58	11
81349	M13486/1-12		6145-00-805-3354	BULK	9
				BULK	26
81349	M13486/1-14			54	2
				54	8
81349	M13486/1-3			52	4
				53	5
81349	M13486/1-5			44	7
81349	M13486/1-9			35	3
				56	3
81349	M16878/17BGE9		6145-00-705-6681	58	5
				58	21
81349	M16878/17BJE5		6145-00-803-0569	143	2
81349	M23053/5-103-7			40	39
				BULK	7
81349	M16878/2BJE9			BULK	28
81349				31	26
				BULK	4

CROSS-REFERENCE INDEXES

CAGEC	PART NUMBER	PART NUMBER INDEX		FIG.	ITEM
			STOCK NUMBER		
81349	M23053/5-105-5			64	3
81349	M23053/5-106-4			54	3
				54	9
81349	M23053/5-108-0		5970-00-812-2967	53	7
81349	M23053/5-108-8			42	31
81349	M3520-B80B01G		4710-00-350-9896	BULK	5
				BULK	22
D8286	M4X6DIN84-8.8-A2 P			1B	68
81349	M43436-1-3		9905-00-893-3570	52	5
				55	8
81349	M43436/1-1		9905-00-752-4649	43	9
				44	6
				55	6
				56	5
				57	9
				60	1
81349	M43436/1-2		9905-00-841-4445	55	7
				58	12
				60	30
96906	M43436/1-3			53	6
			9905-00-893-3570	58	6
81349	M5423-03-01		5930-00-892-8962	40	8
81349	M81935/1-12K			134	14
81349	M83461/1-010			138	23
81349	M83461/1-428		5330-01-107-4960	136	22
81349	M83796/3K360A		4720-01-382-6749	125	19
81349	M83796/3K440A		4720-00-970-3487	125	19
80205	NAS1320-92D		5306-00-808-5902	135	8
80205	NAS1373A09CA036		4720-00-913-3952	20	14
80205	NAS1464-024-10C			115	3
80205	NAS42HT8-22		5365-00-752-8887	117	15
80205	NAS428-3-10		5306-00-282-5083	122	42
80205	NAS43-8-178			102	14
80205	NAS43HT3-32		5365-00-661-8793	114	4
80205	NAS43HT3-39		5365-00-711-3137	114	7
80205	NAS43HT3-56		5365-00-580-3648	77	7
80205	NAS43HT4-44		5365-00-729-4971	124	4
80205	NAS43HT4-59		5365-01-064-6372	116	46
80205	NAS43HT4-64		5365-00-810-1744	129	4
80205	NAS43HT8-88		5365-00-993-0160	116	28
80205	NAS464-8-51A			122	44
80205	NAS464-8A43		5306-00-753-4289	122	19
80205	NAS464P12-26		5306-00-579-0538	137	4
80205	NAS464P14-39		5306-00-816-2150	118	14
80205	NAS464P16-44		5306-00-821-4707	117	21
80205	NAS464P4-53		5306-00-616-1322	122	36
80205	NAS509-12		5310-00-298-9255	134	13
80205	NAS509-14		5310-00-208-5405	137	20
80205	NAS509-18		5310-00-543-5085	135	28
80205	NAS509-20		5310-00-208-5406	136	9

CROSS-REFERENCE INDEXES

CAGEC	PART NUMBER	PART NUMBER INDEX		FIG.	ITEM
			STOCK NUMBER		
88827	NAS513-12		5310-00-209-5290	134	12
80205	NAS513-14		5310-00-209-4097	137	21
80205	NAS513-18		5310-00-543-5086	135	27
88827	NAS513-20		5310-00-209-3574	136	10
80205	NAS561P6-32		5315-00-816-5813	118	12
				119	4
80205	NAS620-416		5310-00-655-7219	115	6
80244	NAS628904			145	13
80205	NAS699-80		5310-00-809-0204	136	20
80205	NAS76A4-024		3120-01-210-7975	116	27
24446	N20P25018C11		5305-00-543-2419	82	10
03538	N80P19006C6		5305-00-688-2350	48	17
C0897	OL 090 090 TYPE E			1A	7
82647	PDA-15		5925-00-553-2274	42	17
68505	PS1325B			35	18
68505	PS1325C			36	17
72480	P38822		4010-00-171-3781	BULK	1
81348	QQN281		9525-00-803-3044	BULK	31
81348	QQW423		9505-00-720-4497	BULK	23
C1929	RN-6			21A	12
C1929	RN-8			21A	8
81348	RR-C-271			98	3
				98	6
				138	31
			4010-00-171-4512	BULK	14
81348	RR-C-271 TY2CL3			BULK	15
80756	RR137CCRIMPED		5365-00-800-0336	134	4
80756	RR212C		5365-00-205-6716	134	3
53551	RV200-6-3		5320-00-582-3268	105	9
68505	SAZ-4401AC			36	5
06084	SEMIT60-8-8		5305-00-042-0465	31	42
03477	SM1804		4730-00-014-2432	14	17
19207	SP4067			157	1
59730	TG9		5940-00-705-6709	56	2
98000	TL2012		5365-00-679-3727	111	13
03677	TR50-80		5315-00-839-2325	22	20
				24	41
				35	9
				72	7
D8773	TS8			21A	24
C2159	TYP248-24V			91A	25
71500	T109-34			155	7
23040	T61L7657A			150	4
23040	T63L77837A		5120-00-912-4083	150	5
55509	T8441S		5310-00-282-6112	35	27
D9477	VG95363-A20X20-M 8X13-M8X20NR55ST			1B	58
D9477	VG95363-A20X20-M 8X13-NR55ST		5340-12-324-9816	1B	14
D9477	VG95363-B30X20-M 8X15-NR60ST			1B	15

CROSS-REFERENCE INDEXES

CAGEC	PART NUMBER	PART NUMBER INDEX		FIG.	ITEM
			STOCK NUMBER		
D0078	VY3.068-5			1B	57
21335	WC203KLL2FS160		3110-00-555-5571	31	16
81348	WC596/13-3		5935-01-005-3579	143	3
81348	WW-P-471AASBCC		4730-00-187-4202	3	24
				28	3
81348	WW-P-471ACABCB		4730-00-954-1281	10	3
				13	6
68505	X-2976			36	7
68505	X-3795			36	12
68505	X-406			36	16
19728	X2878			37	35
19728	X3130			35	7
68505	X3859			38	31
81348	ZZ-H-428			BULK	18
81348	ZZ-H-617			14	15
			4720-00-203-2668	BULK	16
D2212	0102034402			1B	59
D2689	0114 3524		5310-12-341-2955	25A	4
D2689	0114 3531			51A	3
D2689	0116 0514			3A	4
D2689	0116 4748		5330-12-341-2343	17B	1
D2689	0116 4847			3A	5
				17A	7
D2689	0116 5973			10	1A
D2689	0117 4417		2940-12-317-1161	10B	3
D2689	0117 6179			17A	2
D2689	0117 6288			11A	5
D2689	0117 6455			42A	1
D2689	0117 7119		5305-12-341-0948	33A	1
D2689	0117 7856			17A	5
D2689	0117 8580		5330-01-389-4375	17A	6
D2689	0117 8633			20A	15
D2689	0117 8671			36A	1
D2689	0117 8723			13B	2
D2689	0117 9017		2920-12-309-7114	22A	1
D2689	0117 9160			20A	6
D2689	0117 9240			20A	13
D2689	0117 9304		6685-12-341-5378	51A	2
D2689	0117 9429			12A	1
D2689	0117 9434			13B	3
D2689	0132 0468			25A	2
D2689	0132 0806		5330-12-320-9832	143A	2
D2689	0132 1415			143A	1
D2689	0139 8209			20A	12
D2689	0140 4460		5330-12-340-7604	13B	5
D2689	0140 4461		5330-12-340-7605	13B	6
D2689	0140 4575		5330-12-340-7190	103A	1
D8086	0169103000			10A	1
D2689	0210 8221			20A	2
D2689	0210 9652			20A	8
D2689	0210 9774			20A	7

CROSS-REFERENCE INDEXES

CAGEC	PART NUMBER	PART NUMBER INDEX		FIG.	ITEM
			STOCK NUMBER		
D2689	0223 5437			20A	14
D8012	0290003030			1B	49
D1371	031-3703-000			1B	88
D1371	031-8703-000			13A	13
				71A	10
D2689	0417 0159			10B	1
D2689	0417 0349			17A	3
D2689	0417 0350			17A	1
D2689	0417 2371			1B	63
D2689	0417 3504	3030-12-337-9130		29	6
D2689	0417 3859			6A	3
D2689	0417 3862	5330-12-341-4306		25A	3
D2689	0417 4139			13B	1
D2689	0417 4143	5330-01-389-6505		20A	3
D2689	0417 4434			6A	2
D2689	0417 4837			20A	4
D2689	0417 4841			13B	4
D2689	0417 4903			20A	1
D2689	0417 5016			17A	4
D2689	0417 5102			17B	2
D2689	0417 5397			27A	1
D2689	0417 5433	5330-01-389-4354		3A	1
D2689	0417 5434			3A	3
D2689	0417 5435			3A	2
D2689	0417 5474	2910-12-333-2856		20A	5
D2689	0417 5572			12A	3
D2689	0417 5743	5330-01-389-4356		10B	2
D2689	0417 5744	5330-01-389-4336		12A	2
D2689	0417 5745	5330-12-340-8769		27A	2
D2689	0419 1472			25A	1
D8015	0450704060			21A	23
D8015	0451103033	2940-12-317-1161		1B	64
D8124	05 01 206 628			1B	75
D8124	05 01 207 976			1B	76
6N299	0907859	4730-00-042-8988		22	9
D8015	1 290 365 002			1B	4
D8015	1 457 202 002			21A	13
68505	1AU1100RC			37	5
19728	1AU2070ES			37	62
				38	29
19728	1GC1180			38	32
59501	10-17966	4730-00-289-5754		31	19
77820	10-42622-2S	5935-00-539-0522		57	7
77820	10-42622-23S	5935-00-614-3959		60	23
19207	10105567	4030-00-060-7042		107	6
18876	10105763	5930-00-538-6790		45	18
18876	1035667			67	4
18876	10393571-006	5930-00-842-7251		45	10
				45	15
19207	10866260	2540-01-042-3393		105	18
19207	10884961	3020-00-732-3947		9	21

CROSS-REFERENCE INDEXES

CAGEC	PART NUMBER	PART NUMBER INDEX		FIG.	ITEM
			STOCK NUMBER		
19207	10884982		5310-00-913-3365	30	3
				33	11
				111	8
34623	10884984			15	1
19207	10884988		5306-00-832-6188	2	3
19207	10885110		5310-00-984-1259	30	12
				33	17
19207	10885111		5340-00-177-7804	30	14
				33	18
18876	10885522		5340-00-819-7036	30	15
				33	20
19207	10885524		5305-00-816-8915	30	16
				33	19
19207	10892756			35	1
19207	10892771		3040-00-895-6429	135	10
19207	10892773		3040-00-493-9015	135	17
19207	10892775		5365-00-991-3140	147	8
19207	10892776		2530-00-986-8707	95	7
19207	10892782			101	19
19207	10892787		2520-01-285-5599	137	12
19207	10892788		3040-00-860-0578	137	10
19207	10892789			137	11
19207	10892790			137	17
19207	10892791		5365-00-899-8328	137	23
19207	10892792		5315-00-899-8324	137	8
19207	10892793		2590-00-788-9068	119	6
19207	10892794			119	8
19207	10892795		5365-00-860-0579	119	10
19207	10892797			81	6
19207	10892800		5330-00-970-1194	145	3
19207	10892801		5340-00-057-7054	104	10
19207	10892802		5340-00-702-8150	104	6
19207	10892803		2540-00-866-5386	104	7
19207	10892805		2540-00-453-5361	104	5
19207	10892811		2530-00-730-7343	96	1
19207	10892815		9330-01-040-4937	145	4
19207	10892818		2530-00-056-6637	96	8
19207	10892825		2510-00-863-3162	104	14
19207	10892827			145	5
19207	10892830		2510-00-860-7354	104	11
19207	10892834			138	17
19207	10892846		3020-01-140-2403	4	10
19207	10892853		5340-00-437-1001	101	28
19207	10892857			40	15
19207	10892859		5306-00-400-7044	21	5
				102	29
19207	10892867		4710-01-140-2445	101	6
				102	17
19207	10892874		5330-00-906-0149	112	9
19207	10892876		9905-00-080-7628	110	24
19207	10892878			41	8

CROSS-REFERENCE INDEXES

CAGEC	PART NUMBER	PART NUMBER INDEX		FIG.	ITEM
			STOCK NUMBER		
19207	10892887		4730-00-895-3429	112	21
19207	10892905		5340-00-857-2790	118	4
19207	10892910		4720-00-970-3488	125	19
19207	10892911		4720-00-970-3487	125	35
19207	10892912		5310-00-816-6407	96	2
19207	10892916		7690-00-483-1110	110	23
19207	10892939		5120-00-991-3150	151	5
19207	10892942		5120-00-991-3151	151	4
19207	10892946		5120-00-991-3152	152	1
19207	10892950		5120-00-991-3153	152	2
19207	10892952			152	3
19207	10892953			154	7
19207	10892954		5120-00-991-3159	152	6
19207	10892957		5120-00-991-3156	152	8
19207	10892959		5120-00-991-3155	152	7
19207	10892960		5120-00-991-3164	153	7
19207	10892961		5120-00-991-3163	153	2
				153	6
19207	10892964		5120-00-991-3161	153	1
19207	10892965		5120-00-991-3160	152	5
19207	10892966		5210-00-991-3157	155	4
19207	10892968		5120-00-991-3158	152	4
19207	10892969		5120-00-991-3171	154	3
19207	10892973		5120-00-991-3172	154	6
19207	10892974			154	5
19207	10892975		5120-00-991-3176	155	2
19207	10892976			155	1
19207	10892979			154	4
19207	10892980		5120-00-991-3169	154	2
19207	10892981		5120-00-991-3168	154	1
19207	10892982		5120-00-991-3167	153	4
19207	10892984			153	5
19207	10692985		5120-00-991-3165	153	3
19207	10892986		5120-00-987-5053	151	1
19207	10892990		5120-00-987-5054	151	2
19207	10892991		5120-00-987-5055	151	6
19207	10892992			151	7
19207	10892994		5210-00-987-5057	155	3
19207	10892995		5210-00-987-5058	155	6
19207	10893002		5120-00-987-5059	151	3
19207	10893003		3020-00-842-3018	29	1
19207	10893004		3020-01-140-2404	4	9
19207	10893005			4	7
19207	10893006		5340-00-437-0975	76	2
19207	10893015		5340-00-443-4825	2	5
19207	10893017		2520-01-339-2040	75	9
19207	10893040		3465-00-987-5060	157	3
19207	10893048			95	8
19207	10900321		5930-00-917-7083	44	11
16764	10906927			31	13
19207	10910998			42	13

CROSS-REFERENCE INDEXES

CAGEC	PART NUMBER	PART NUMBER INDEX		FIG.	ITEM
			STOCK NUMBER		
19204	10910999		5925-00-686-3308	42	18
19207	10911111		5120-00-816-5706	150	7
19207	1091331			107	8
19207	10916260			141	35
19207	10916264			141	46
19207	10916330		2590-00-488-5268	107	1
19207	10916332			107	2
19207	10921887		2930-00-064-5979	26	10
19207	10921893		5306-00-988-2560	30	5
				33	13
19207	10929868		2920-00-909-2483	33	1
19207	10930200		2510-00-133-8161	109	1
19207	10930201		2510-00-133-8162	109	15
19207	10930210			109	6
19207	10930211		4710-01-324-6527	109	5
19207	10930215		2510-01-150-1029	101	42
19207	10930218		2520-00-872-5993	80	10
19207	10930232		5340-01-330-5608	111	9
19207	10930233		5340-01-204-4420	111	17
19207	10930235		5365-01-327-9144	111	6
19207	10930236		2805-00-442-5914	111	3
19207	10930241		2510-00-443-4824	2	8
19207	10930243		5340-00-477-3642	3	17
19207	10930244		2810-01-124-5058	73	12
19207	10930248		5307-00-490-5569	3	19
19207	10930254			72	15
19207	10930255		5340-01-325-9125	72	19
				72	21
19207	10930258		2590-01-042-4001	44	1
19207	10930259		5975-01-262-9535	44	9
19207	10930261			72	22
19207	10930272		2540-00-019-3897	24	28
19207	10930275-2		3120-00-900-6308	72	30
19207	10930280		5340-01-335-9885	72	24
19207	10930283		5315-01-155-5431	24	30
19207	10930284		3040-01-257-3768	24	35
19207	10930285		3040-00-436-3225	24	5
19207	10930288			24	42
19207	10930289			72	8
19207	10930291		5340-00-460-2560	24	16
19207	10930296		5365-01-338-3301	75	25
19207	10930297			72	5
19207	10930298			72	6
19207	10943551		3040-01-324-1326	24	39
19207	10943552		2815-01-316-0903	73	7
19207	10943554-1		5306-01-171-0049	72	36
19207	10943554-2		5306-01-326-2255	24	12
19207	10943554-3		5306-00-196-2744	24	44
19207	10943558			100	12
19207	10943559			124	3
19207	10943560		2510-00-462-8213	101	30

CROSS-REFERENCE INDEXES

CAGEC	PART NUMBER	PART NUMBER INDEX		FIG.	ITEM
			STOCK NUMBER		
19207	10943562			116	32
19207	10943563		3040-00-127-5318	116	34
19207	10943564		5340-01-325-7534	116	35
19207	10943565		3040-01-324-7832	116	39
19207	10943567		5340-01-269-9313	116	42
19207	10943568		3040-00-449-0530	116	9
19207	10943569		3040-01-327-5075	116	31
19207	10943574		2520-01-320-3786	116	23
19207	10943575			116	16
19207	10943576		5340-01-276-2114	73	16
19207	10943578			101	35
19207	10943582		5340-00-235-4393	101	36
19207	10943585		4820-00-908-7326	113	12
				114	12
19207	10943595		2520-00-872-5994	78	6
19207	10943596		3040-00-872-5995	79	26
19207	10943597		2520-00-910-3118	78	4
19207	10943606		5330-00-228-7794	25	14
19207	10943608		5340-01-330-0565	101	24
19207	10943610		2510-00-462-8210	101	4
19207	10943618		5330-01-325-2749	114	11
				116	20
19207	10943619			25	8
19207	10943621		2990-00-871-8440	25	17
19207	10943625			25	2
19207	10943630		4720-00-906-1022	25	12
19207	10943631		5340-00-116-3327	25	7
19207	10943633		3040-01-257-1635	25	13
19207	10943641		5330-00-910-3119	75	8
19207	10943646		5340-00-450-3510	25	6
19207	10943647		5340-01-240-7031	101	8
19207	10943648			101	12
19207	10943649		3020-00-689-3371	101	45
19207	10943651		5120-00-799-0018	147	2
19207	10943662		5340-01-271-0385	129	6
19207	10943664		5340-01-330-2635	116	18
19207	10943666		2590-01-125-0622	77	11
19207	10943667		5340-00-462-8211	101	1
19207	10943671		4710-00-900-9377	132	27
19207	10943672		4710-00-900-9381	130	22
19207	10943673		4710-00-900-9382	132	2
19207	10943674		4710-00-900-8645	130	14
19207	10943675		4710-00-900-6321	129	24
19207	10943676		4710-00-901-2936	131	8
19207	10943678		4710-00-900-8647	130	19
19207	10943679		4710-00-900-9383	132	28
19207	10943680		4710-00-900-9378	129	16
19207	10943681		4710-00-900-8618	132	26
19207	10943682		4710-00-901-8123	132	29
19207	10943683		4710-00-900-6315	133	1
19207	10943684		4710-00-900-6316	133	6

CROSS-REFERENCE INDEXES

CAGEC	PART NUMBER	PART NUMBER INDEX		FIG.	ITEM
			STOCK NUMBER		
19207	10943685		4710-00-900-9937	131	7
19207	10943686		4710-00-900-9934	132	19
19207	10943688		4710-00-900-9379	129	5
19207	10943690		4710-00-900-6314	130	17
19207	10943691		4710-00-900-9935	133	7
19207	10943692		4710-00-900-9944	132	12
19207	10943693		4710-00-900-6313	129	30
19207	10943694		4710-00-900-9940	131	30
19207	10943695		4710-00-900-9380	132	22
19207	10943696		4710-00-900-6312	133	10
19207	10943697		4710-00-900-5580	130	20
19207	10943698		4710-00-900-5579	129	18
19207	10943699		4710-00-900-5578	129	14
19207	10943700		4710-00-901-2935	129	2
19207	10943701		4710-00-900-5577	133	14
19207	10943702		4710-00-900-5576	132	21
19207	10943703		4710-00-900-5575	132	18
19207	10943705		4710-00-900-6304	133	9
19207	10943707		4710-00-900-9945	133	8
19207	10943708		4710-00-900-9936	130	9
19207	10943709		4710-00-901-4287	133	17
19207	10943710		4710-00-900-9946	130	1
19207	10943712		4710-00-901-2934	129	31
19207	10943714		4710-00-411-8328	20	1
19207	10943715		5340-00-443-0271	73	11
19207	10943725		4710-00-782-4264	77	26
19207	10943726		2520-00-871-8442	77	8
19207	10943727		6160-00-420-8972	101	13
19207	10943731		2590-01-016-4655	123	12
19207	10943734		2590-01-334-1951	51	4
19207	10943737			24	20
19207	10943738			100	1
19207	10943739			14	11
19207	10943741		2805-01-115-4333	11	5
19207	10943744-1			77	20
19207	10943744-2			77	25
19207	10943745		2520-00-097-8320	100	15
19207	10943747			112	10
19207	10943749		4710-00-901-2941	125	8
19207	10943753		6110-00-872-5984	35	5
19207	10943755		2940-00-906-1023	20	3
19207	10943756		4730-00-493-9053	116	19
19207	10943757		4710-00-900-8622	127	12
19207	10943764			103	28
19207	10943769		6150-00-900-8620	61	1
19207	10943769-2		5970-00-493-9103	61	8
19207	10943771		6150-00-872-6000	66	3
19207	10943774		2815-01-316-0900	73	1
19207	10943778			101	34
19207	10943781		2510-01-327-3318	101	32
19207	10943790			102	30

CROSS-REFERENCE INDEXES

CAGEC	PART NUMBER	PART NUMBER INDEX		FIG.	ITEM
			STOCK NUMBER		
19207	10943792		2520-00-900-7897	73	2
19207	10943798		3010-00-872-5999	112	1
19207	10943799			112	19
19207	10943809			141	31
19207	10943810			141	3
19207	10943813			141	32
19207	10943820		2540-00-912-3136	KITS	
19207	10943821			141	4
19207	10943825		5330-00-912-3142	141	39
19207	10943826		5999-01-150-1030	141	38
19207	10943826-1			142	10
19207	10943827-1			141	1
19207	10943827-2		9330-00-421-3923	141	2
19207	10943828			141	6
19207	10943829			142	14
19207	10943830		2540-00-912-3135	141	9
				KITS	
19207	10943831			142	8
19207	10943835			142	9
19207	10943870			112	7
19207	10943875			112	15
19207	10943876			112	5
19207	10943879			112	14
19207	10943885		4710-00-900-8621	131	14
19207	10943892		2540-00-477-3548	140	6
19207	10943911		2540-00-912-3144	141	5
19207	10943912			140	1
19207	10943916		6150-00-912-3138	141	21
19207	10943922		5365-00-864-2899	86	11
19207	10943945		1450-00-869-6180	120	4
19207	10943952			140	15
19207	10943953		6150-00-912-3139	141	40
19207	10943955			140	18
19207	10943962			140	14
19207	10943964			140	8
19207	10943965			140	12
19207	10943966			140	13
19207	10943967			140	25
19207	10943968			140	24
19207	10943969			140	4
19207	10943970			140	3
19207	10943971			140	2
19207	10943976			140	17
19207	10943977		5340-00-425-0568	140	23
19207	10943978			141	36
19207	10943985			141	10
19207	10943987		6150-00-912-3137	141	37
19207	10944000		2540-00-912-3141	140	22
19207	10944003-1			141	15
19207	10944003-2			141	16
19207	10944021		6210-01-420-4105	40	27

CROSS-REFERENCE INDEXES

CAGEC	PART NUMBER	PART NUMBER INDEX		FIG.	ITEM
			STOCK NUMBER		
19207	10944022		4710-00-857-2763	131	28
19207	10944023		4710-00-857-2759	131	21
19207	10944029		2590-01-028-9876	103	24
19207	10944030		3120-00-072-5730	103	25
19207	10944031		3120-00-801-5256	103	1
19207	10944032		5330-01-016-7568	123	9
19207	10944033		5340-01-016-4656	123	7
19207	10944034		5315-00-857-2761	103	2
19207	10944036		5340-01-172-7905	24	3
19207	10944037		5340-01-321-8693	23	2
19207	10944038			23	3
19207	10944039		4030-00-081-9960	23	6
19207	10950788			5	2
19207	10950808		2920-00-903-9534	30	1
19207	10950831		5340-00-480-1224	30	4
				33	12
19207	10950982		6680-00-688-9965	10	1
98441	1121-4-38		4820-00-717-7426	126	23
				128	13
19207	11589476		5340-00-988-9958	48	19
19207	11598934		5365-00-182-4660	5	5
19207	11598936		5330-00-832-5651	4	13
19207	11598937		2940-00-404-7339	12	3
19207	11598939		2805-00-150-7291	8	1
19207	11599016		2805-00-150-7435	9	10
19207	11599017		5305-00-168-2997	9	9
19207	11599018			9	7
19207	11602332		3110-00-933-7364	86	15
19207	11626018			155	5
19207	11626024		6160-00-401-8443	52	9
19207	11626026		4820-00-177-0160	114	8
19207	11626029		5930-00-156-3328	131	24
19207	11630417		2940-00-832-6054	10	13
00501	11630418		2510-00-832-5655	26	2
19207	11630424		5306-00-832-5733	3	23
19207	11630585		9905-01-181-9456	110	16
19207	11630585-1		9905-01-043-5322	110	16
19207	11631857		2920-00-800-7218	34	1
19207	11640924			37	34
19207	11640943		4730-01-084-1866	18	1
19207	11660495		2930-01-137-9371	26	17
19207	11660498		5340-01-137-9666	26	18
19207	11660543			37	14
19207	11660569-1		5995-00-008-4856	39	3
19207	11660569-2		5995-00-171-0340	39	2
19207	11660569-3		5995-00-008-4857	39	1
19207	11663065			37	19
				38	15
19207	11663066			37	15
				38	20
19207	11663068			37	10

CROSS-REFERENCE INDEXES

CAGEC	PART NUMBER	PART NUMBER INDEX		FIG.	ITEM
			STOCK NUMBER		
19207	11668570		5340-00-617-7108	37	23
19207	11669297			38	47
19207	11669298		2920-01-083-3045	38	45
19207	11669299			38	46
19207	11669386			38	13
19207	11669387			38	12
19207	11669388			38	11
19207	11669389			38	39
19207	11669390			38	9
19207	11674728			54	16
19207	11674729		5330-01-059-4286	54	17
19207	11674730		5970-01-044-8391	54	23
19207	11675004		5340-01-059-0114	54	22
19207	11675106		5975-01-118-6016	46	7
				46	7
19207	11675107		5930-01-150-1028	46	13
19207	11675108			46	9
19207	11675110			46	18
19207	11675112		2590-01-334-4766	116	10
19207	11675117		5340-01-088-1819	122	8
19207	11675118		5340-01-088-1820	122	12
19207	11675119		5340-01-307-0452	32	8
19207	11675120			1	3
19207	11675122			58	18
19207	11675124		6150-01-265-1142	58	1
19207	11675129		5340-01-313-4330	32	7
19207	11675141		2590-01-244-9794	121	8
19207	11675143		4710-01-125-0596	132	17
19207	11675144		4710-01-125-0597	132	7
19207	11675145		4710-01-125-0598	132	3
19207	11675146		4710-01-125-0599	132	16
19207	11675150			100	11
19207	11675151		2530-01-337-7355	100	6
19207	11675152		5975-01-436-0529	41	6
19207	11675153		6150-01-329-9343	59	1
19207	11675157			64	1
19207	11675158		5340-01-330-9887	42	12
19207	11675161		4710-01-125-0600	132	11
19207	11675162		4710-01-125-0601	132	8
19207	11675163		4710-01-125-0602	131	6
19207	11675164		4710-01-125-0603	131	34
19207	11675174			131	1
19207	11675198		5670-01-179-7579	77	5
19207	11675219			115	7
19207	11675233		5306-01-267-6205	121	7
19207	11675241			94	14
19207	11675246		5975-01-332-1704	141	22
19207	11675247			54	15
19207	11675248-1			54	1
19207	11675248-2			54	7
19207	11675250			74	3

CROSS-REFERENCE INDEXES

CAGEC	PART NUMBER	PART NUMBER INDEX		FIG.	ITEM
			STOCK NUMBER		
19207	11675252			75	17
19207	11675254			147	3
19207	11675259			115	2
19207	11675260		5306-01-259-0287	121	9
19207	11675261		9510-01-245-2427	104	19
19207	11675263		2510-01-274-8987	115	8
19207	11675264		5340-01-244-9795	104	21
19207	11675265			121	5
19207	11675266		4030-01-257-0814	120	9
19207	11675274			135	29
19207	11675278			72	16
19207	11675286		2590-01-082-2626	119	1
19207	11675287			62	1
19207	11675288		5975-01-144-5115	41	14
19207	11675290			20	5
19207	11675291		2805-00-148-6786	1	3
19207	11675298		5340-01-330-9999	72	14
19207	11681708		2805-00-357-5773	8	10
19207	11681708-2		2805-00-378-8996	8	10
19207	11681717-1		2805-01-165-0660	3	1
19207	11682336-1		6150-01-022-6004	140	7
19207	11682345		5935-01-044-8382	54	20
78940	117A119		4820-00-109-4156	15	5
19207	117627			35	12
34623	118746		5330-00-735-1671	37	63
34623	118904		2920-00-753-8783	31	3
34623	119011		2920-00-030-0940	31	35
68505	12X-1014			36	6
68505	12X-196			35	13
				36	10
68505	12X200		5310-00-052-6082	35	6
94135	12Z9010-54		5330-00-285-4139	79	13
D1371	120-8551-000			13A	10
D1371	120-8551-002			71A	7
D1371	120-8552-000			71A	14
D1371	120-8552-002			1B	86
19207	12259526		2920-01-053-5127	37	1
19207	12259752			KITS	
19207	12259752-1			38	44
19207	12259752-2			38	8
19207	12302529			17	8
19207	12302548		2920-01-151-7781	39	4
19207	12302578		2805-01-161-7668	KITS	
19207	12302580-1			3	2
19207	12313163		7690-01-188-5148	110	26
19207	12329992		2530-01-175-2570	71A	15
19207	12329993		2530-01-188-5136	1B	89
				71A	8
19207	12354379			110	16
19207	12377302		2520-01-318-4507	74	3
19207	12377310			36	1

CROSS-REFERENCE INDEXES

CAGEC	PART NUMBER	PART NUMBER INDEX		FIG.	ITEM
			STOCK NUMBER		
19207	12461515			80	4
12204	1271763		5365-00-353-7215	37	29
21450	127694			141	29
30379	127961		4730-00-253-4414	79	4
93334	137396		4730-00-288-9390	14	2
23705	137397		4730-00-013-7397	14	17
19207	137398		4730-00-013-7398	15	2
				15	9
				15	13
89346	137420		4730-00-277-8269	14	5
78940	1394C1			20	10
12204	1394961		5325-00-358-7900	37	27
				38	23
12204	1394963		5910-00-644-3487	38	24
78940	1395C2		2940-00-150-7539	20	9
12204	1402590		5315-00-248-0459	35	8
21450	141151		5315-00-014-1151	9	15
12204	142431		4730-00-014-2431	14	2
D8015	1450206005			21A	29
D8015	1450390004			21A	28
12204	145474		4730-00-270-4609	17	7
D8015	1455711001			21A	15
D8015	1457434106		2910-12-195-4782	21A	14
12204	1538343		5977-00-284-8398	35	11
12204	1538345			35	26
44185	15841		2520-00-846-2375	80	2
12204	1630660		2920-00-605-4934	35	32
19207	17C17860-45			57	10
D2760	175-1858			71A	20
21450	178453			17	15
12204	187343		4730-00-288-9953	15	6
C4526	18839-6D			1B	24
16764	1904514		5977-00-285-0743	31	17
16764	1916107		2920-00-753-8757	31	15
16764	1916135		5330-00-753-8759	31	4
16764	1916137		5330-00-291-8035	31	30
16764	1916322		5365-00-753-8754	31	34
16764	1916339		5305-00-272-5067	31	8
23862	1916419		5365-00-753-8785	31	5
21450	191676			9	20
24617	191677		5305-00-019-1677	26	1
54261	1921760		5977-00-669-9069	31	14
16764	1921762		2920-00-741-3317	31	22
89346	192227			24	36
16764	1930552			KITS	
16764	1930824		5365-00-533-3663	31	28
16764	1931639		2920-00-504-1369	31	45
81343	2-2 130238B		4730-00-287-1603	77	31
77873	2-64109		2520-00-679-7928	82	3
68505	20X-401			36	14
D2279	201.472			13A	6

CROSS-REFERENCE INDEXES

CAGEC	PART NUMBER	PART NUMBER INDEX		FIG.	ITEM
			STOCK NUMBER		
78940	214C1K07		2940-00-150-7541	20	8
15555	2142D1		4730-00-289-5754	37	31
				38	27
10988	222-654		4730-00-278-8765	77	28
D2580	226520 290 290-4 00			1B	9
				1B	10
19207	228293		5305-00-558-8735	42	9
20969	2434X5		4730-00-014-3343	15	4
D8787	2575-025.399		5330-12-312-4204	123	14
C4453	2751415			1B	73
C4453	2751815			1B	16
D3257	2790			71A	6
10001	280026-109			112	8
19207	2934208			134	16
91929	31TS1-6		5930-00-755-4009	40	22
D2448	3144780R1			21A	26
D1371	330-8672-000			1B	87
				13A	12
				71A	9
23040	378783S			75	7
23040	378784S			75	21
23040	378785S			75	12
23040	388307S100		2520-00-918-4212	75	18
D8086	39 114 38 970			10A	5
D8086	3900062921			10A	3
D8086	3902867900			10A	4
81343	4-060110B		4730-00-011-4627	77	27
81343	4-4-2-040427B			14	13
C1929	4NK-06			1B	53
				21A	10
C1929	4NK-08			21A	4
28265	40-1000252		2805-00-420-9014	3	6
D9757	401014			13A	9
80244	42-C-16560		4010-01-299-2833	22	8
19207	42-C-16887			102	7
				105	6
21450	420469		5305-00-042-0469	31	39
24617	424209		5305-00-042-4209	13	8
				27	3
19207	424218		5305-00-042-4218	10	9
21450	425623		5306-00-042-5623	26	13
80201	42708A		5330-00-678-1427	9	11
F8676	436377			33A	2
21450	444673		4730-01-107-2027	3	8
21450	444683		4730-00-964-7548	10	5
24617	445097		5365-00-288-8483	75	15
21450	453281			31	23
24617	453299		5310-00-045-3299	31	24
16764	453464			31	7
21450	453473			31	33

CROSS-REFERENCE INDEXES

CAGEC	PART NUMBER	PART NUMBER INDEX		FIG.	ITEM
			STOCK NUMBER		
21450	453708			31	9
21450	455209			37	30
21450	455210			37	32
19207	455215		5305-00-696-5305	37	24
				38	21
D8905	4610064			59A	10
				101A	8
19002	50008561			101A	1
19002	50008570			1A	3
19002	50008589		2520-13-114-0954	101A	5
19002	50008592			101A	3
19002	50008595		6160-01-436-9251	59A	5
19002	50008597			59A	8
19002	50008609			101A	9
19002	50008615			59A	6
19002	50008622			59A	3
19002	50008629			1A	1
19002	50008634			1A	5
19002	50008638			59A	9
19002	50008640			1B	26
19002	50008641			1B	27
19002	50008643			78	7
19002	50008649			91A	12
19002	50008650			91A	13
19002	50008651			91A	6
19002	50008661			21A	19
19002	50008663			91A	22
19002	50008668		2520-13-114-0963	101A	4
19002	50008688			21A	17
19002	50008701			91A	21
19002	50008704			91A	23
19002	50008706			91A	24
19002	50008713			91A	20
19002	50008714			91A	17
19002	50008715			91A	18
19002	50008717			91A	2
19002	50008720			91A	7
19002	50008722			91A	3
19002	50008727			91A	15
19002	50008732			1A	22
19002	50008734			1B	5
19002	50008736			1B	6
19002	50008748		6645-12-324-8664	42B	4
19002	50008856			123	12
19002	50008868			101A	6
19002	50008902			91A	1
19002	50008922			1B	11
19002	50008923		5310-13-114-1007	1B	13
19002	50908942			59A	2
19002	50008943			1A	6
19002	50008948			1B	17

CROSS-REFERENCE INDEXES

CAGEC	PART NUMBER	PART NUMBER INDEX		FIG.	ITEM
			STOCK NUMBER		
I9002	50008982			1B	7
I9002	50009013			59A	11
I9002	50009017			101A	7
I9002	50009037			101A	2
I9002	50009038			1B	3
I9002	50009090			91A	19
I9002	50009096			71A	16
I9002	50009111			1B	1
				1B	2
I9002	50009113-1	2530-01-175-2570		13A	11
I9002	50009118			59A	1
I9002	50009126	5330-13-113-9867		42B	1
I9002	50009127	5340-13-114-1025		42B	2
I9002	50009128	9330-12-325-0586		42B	3
I9002	50009143-7	5310-12-324-5394		42B	6
I9002	50009151-1			59A	7
I9002	50009151-2			59A	4
I9002	50009152			42B	7
I9002	50009154-1			91A	16
I9002	50009161	5330-13-114-0011		1B	85
I9002	50009188-1			42B	5
I9002	50009188-5	5305-12-325-7853		71A	19
21450	500230			94	1
21450	502167			79	5
57733	5196397	4820-00-726-4719		79	12
19207	5281886	5330-00-292-0035		22	22
55683	53-479729	4730-00-893-6402		19	2
19207	5307283	5310-00-596-7796		37	22
				38	33
19207	5308307	9390-00-364-5974		35	30
19207	5346734			37	38
19207	5346767	5365-00-200-7415		37	39
19207	5346775	5935-01-125-0621		37	33
19207	5346784	5330-01-158-7073		38	43
19207	5380300	5120-00-473-7444		148	4
19207	5381088	5930-00-130-5349		40	19
21450	545223	5330-01-142-1524		83	13
21450	546859			31	6
19207	5639575	5120-00-473-7234		147	5
90005	569507			124	16
10001	57A5A23-2	5930-00-538-6790		44	12
90005	570015			124	10
19207	5702190	3120-00-800-9713		9	2
19207	5702198	2805-00-678-3187		38	4
				KITS	
19207	5702200	3120-00-678-1824		KITS	
19207	5702205	2805-00-678-3191		KITS	
19207	5702206	5330-00-678-3190		KITS	
19207	5702207	5330-00-678-1822		KITS	
19207	5702208	5330-00-678-1821		KITS	
19207	5702209	5330-00-678-1817		11	3

CROSS-REFERENCE INDEXES

CAGEC	PART NUMBER	PART NUMBER INDEX		FIG.	ITEM
			STOCK NUMBER		
19207	5702209		5330-00-678-1817	KITS	
19207	5702215		2805-00-678-3181	KITS	
19207	5702227		2805-00-678-3189	5	7
				KITS	
19207	5702240		2805-00-886-8080	KITS	
19207	5702313		2920-00-629-4120	KITS	
19207	5703003		5365-00-751-9065	KITS	
19207	5703004		5365-00-751-9066	KITS	
19207	5703005		5365-00-751-9060	KITS	
19207	5703006		5365-00-730-7345	KITS	
19207	5703007		5365-00-751-9061	KITS	
19207	5703010		4320-00-872-5997	KITS	
19207	5703012		2805-00-900-8123	1	1
19207	5703306			KITS	
19207	5703766		4330-00-150-5769	KITS	
19207	5704509		2920-01-109-8025	KITS	
19207	5704602		2920-00-152-2264	KITS	
19207	5704603		2920-00-152-2265	38	19
				KITS	
19207	5704857		2920-01-060-0956	38	5
				KITS	
19207	573010		5935-00-300-9909	60	18
21450	589941		5315-00-591-9325	79	22
				87	7
19207	589942			84	9
				88	5
21450	593171			3	11
19207	594222		5305-00-297-3278	37	45
				38	48
19207	594224		5305-00-297-3273	37	2
				38	1
24617	5942525		5325-00-623-0928	50	8
21450	596452		5306-01-034-2823	11	7
51450	596800		4820-01-035-7882	141	45
D9165	6.0690.12.5.0318			21A	16
D1343	603039631			1B	74
78940	615A32		5330-00-151-3843	20	7
56442	616G4		5310-00-350-2655	50	30
19207	6167596		3120-00-353-7278	37	50
D2580	62 6511 310 022			1B	56
D2580	62 6511 620 022		4730-12-324-9810	1B	45
07128	6230-12		5330-00-576-9733	82	8
77873	63-PT-349			33	5
D0511	659799			1A	2
30327	68-F-06X02		4730-00-542-5796	77	29
86768	694 1-4SS		6685-00-821-9858	130	11
D0589	7-615-3221			71A	13
18876	700037		3110-00-155-8432	112	17
21450	700066			112	4
21450	700081		3110-00-554-5302	83	15
19207	7018843		5340-00-485-9480	116	37

CROSS-REFERENCE INDEXES

CAGEC	PART NUMBER	PART NUMBER INDEX		FIG.	ITEM
			STOCK NUMBER		
19207	7033756			29	2
19207	7044860		2590-00-678-1386	6	2
19207	7045799		3020-00-678-1847	30	8
				33	15
19207	7046621			14	16
19207	7056640		5970-01-174-9449	53	4
19207	7056676		6145-00-705-6676	BULK	29
19207	7056676-4			42	30
19207	7056678-1			57	8
19207	7056708		5940-00-705-6708	56	4
				60	17
19207	7056709		5940-00-705-6709	58	13
				60	19
19207	7059536		5360-00-168-7163	37	18
				38	35
19207	7059537		5360-00-168-7164	37	9
				38	38
19207	7059539			37	17
				38	34
19207	7078129		5120-00-473-7316	148	5
19207	7079403		5120-00-473-7025	148	3
19207	7080544		5120-00-222-1452	147	4
19207	7082882		5120-00-473-7471	149	1
19207	7083241		5340-00-708-3241	149	7
19207	7083254		5120-00-708-3254	149	4
19207	7083384			150	1
19207	7084207		5120-00-337-9134	148	2
11708	712537			82	22
21450	712555			94	17
19207	7320658		5330-00-297-7106	49	11
				49	22
19207	7320711		5340-00-693-4175	50	29
19207	7331366		5330-00-678-3237	25	11
19207	7331368		5330-00-678-3239	25	18
19207	7331408		5365-00-812-2035	26	9
19207	7345187		2930-00-150-7508	26	16
19207	7345197		5120-00-627-7179	149	2
19207	7345198		5120-00-627-7180	149	8
19207	7345200			149	6
19207	7345259		2805-00-678-1831	8	11
19207	7345273		5120-00-627-7182	149	3
19207	7345274		5120-00-627-7163	149	5
19207	7345279		3940-00-692-9112	147	1
21540	7347547			38	26
19207	7347572			35	23
19207	7348578		2920-00-640-7230	37	44
				38	10
19207	7357907		4210-00-595-4085	146	3
19207	7357954		5310-00-209-3567	48	18
19207	7357955		6220-00-421-1671	48	7
19207	7358502		5330-00-641-4338	71	14

CROSS-REFERENCE INDEXES

CAGEC	PART NUMBER	PART NUMBER INDEX		FIG.	ITEM
			STOCK NUMBER		
19207	7374885		5340-00-124-1326	37	36
19207	7374888		5365-00-202-7638	37	3
				38	3
19207	7374893		5360-00-358-7826	37	13
				38	16
19207	7374894		5310-00-282-8866	37	47
				38	6
19207	7375373		2920-00-353-7216	37	49
				38	2
19207	7375377		2920-00-353-7206	37	46
				38	7
19207	7391017		5365-00-753-9528	31	20
19207	7391948		3120-00-849-8937	35	20
19207	7392211		5340-01-102-5168	106	5
19207	7392887		2910-00-710-6054	19	1
19207	7413226		3110-00-156-8390	31	31
19207	7413315			31	44
19207	7413319		5310-00-741-3319	31	43
19207	7413774		5330-00-741-3774	19	3
19207	7524945			58	10
19207	7525940		6220-00-695-1107	50	20
19207	7526018		6220-00-752-6018	49	23
19207	7526020		6220-00-752-6020	49	12
19207	7527633		5365-00-752-7633	57	4
19207	7528480		5307-00-206-2604	50	15
19207	7535983			15	12
19207	7538756		6105-00-753-8756	31	32
19207	7538774		5310-00-245-0107	31	12
19207	7538784			31	29
19207	7538787		5310-01-095-2425	31	37
C4526	758652			1B	65
19200	7598936		5315-00-449-2945	101	2
				103	5
				103	12
				103	16
				103	21
19200	7599753		5325-00-281-4915	101	31
19207	7603500		5365-00-760-3500	99	4
19207	7625997			49	16
19207	7704051		4710-00-277-5525	BULK	20
19207	7716634		5975-00-771-6634	63	6
				64	7
19207	7716690		5935-00-647-2092	31	40
19207	7716785		5935-00-201-5997	61	2
19207	7720853-1			61	9
19207	7722322		5365-00-772-2322	60	22
19207	7722323		5365-00-772-2323	60	29
				61	3
19207	7722325		5310-00-482-8989	57	5
19207	7722352		5935-00-201-6673	31	41
19207	7723308		5935-00-333-9414	55	5

CROSS-REFERENCE INDEXES

CAGEC	PART NUMBER	PART NUMBER INDEX		FIG.	ITEM	
			STOCK NUMBER			
19207	7723308		5935-00-333-9414	58	7	
				60	20	
				61	4	
19207	7731435		5325-01-094-9284	55	4	
				58	9	
19207	7751050		5120-01-004-3040	147	6	
19207	7762687		5365-00-776-2687	50	27	
19207	7765052		5340-00-910-3115	76	6	
19207	7768909		4730-01-121-9878	126	33	
				127	13	
				128	17	
19207	7771276		6680-00-910-3116	77	10	
19207	7771277		2910-00-906-1021	24	13	
19207	7771278		6105-00-842-3049	29	3	
35510	78403		2920-01-078-5769	33	4	
19207	7950864		5340-00-316-9182	148	1	
19207	7950903		5120-00-795-0903	150	6	
19207	7950908		5120-00-795-0908	150	3	
18876	7962257			48	5	
19207	7962261		6220-00-796-2261	48	8	
19207	7962263		6220-00-796-2263	48	13	
19207	7962266		6220-00-557-8229	48	11	
19207	7962267		5330-00-543-7160	48	12	
19207	7962269		5310-00-796-2269	48	16	
19207	7973325		9905-00-409-8948	110	6	
19207	7973326		9905-00-901-2942	110	1	
19207	7980860			37	51	
				38	30	
				50	11	
19207	7982399		5970-00-906-0159	63	10	
19207	7982401		5935-00-399-6673	64	16	
					BULK	11
					27	6
68505	8X-173		5310-00-934-9751	36	11	
68505	8X-349			36	4	
68505	8X-5657			36	3	
C4526	8006-14D-6D			1B	22	
C4526	8006-18D-6D			1B	23	
78940	806C1K07			20	6	
78940	806C2K07			20	11	
C4526	8060-6D			1B	25	
18876	812363		6145-00-161-1609	BULK	10	
19207	8175094		5325-00-290-3994	100	9	
				101	3	
				101	10	
19207	8175474		5325-00-281-4916	101	11	
18876	8175546		5340-00-721-7875	106	8	
19207	8175817		5325-00-281-4917	101	14	
				103	7	
				101	26	
18876	8176020		5325-00-608-3503	101	26	

CROSS-REFERENCE INDEXES

CAGEC	PART NUMBER	PART NUMBER INDEX		FIG.	ITEM
			STOCK NUMBER		
D8286	821021-D2-0,4/0, 3-0,5			51A	1
18876	8328075	5910-00-644-3487		37	28
19207	8329736-1	2590-00-923-5967		57	1
19207	8329786	5935-00-306-2072		37	25
				38	22
19207	8329787	9390-00-150-7480		37	61
				38	28
19207	8330169	5310-00-484-5833		26	11
19207	8331464	5360-00-695-7139		35	29
19207	8335233	5305-00-633-0785		50	6
19207	8338561	5935-00-833-8561		43	10
				60	16
				61	10
				63	3
				64	13
19207	8338562	5970-00-833-8562		43	11
				44	4
				60	14
				61	11
				63	2
				64	14
19207	8338564	5940-00-399-6676		43	12
				44	3
				60	15
				61	12
				63	1
				64	15
19207	8338566	5935-00-572-9180		43	15
				49	2
				50	24
				60	7
				63	13
				64	9
19207	8338567	5310-00-833-8567		43	13
				49	1
				50	25
				60	8
				63	11
				64	11
19207	8338572	5935-00-695-9077		60	12
19207	8338573	5310-00-595-7044		60	11
19207	8340106	5310-00-569-8455		79	20
				82	9
				90	20
19207	8340107	5310-00-333-7385		82	28
				83	17
				98	1
19207	8340252	5310-00-695-6283		83	10
				94	25
19207	8340558	6150-00-940-8048		42	27

CROSS-REFERENCE INDEXES

CAGEC	PART NUMBER	PART NUMBER INDEX		FIG.	ITEM
			STOCK NUMBER		
19207	8341006		5365-00-695-9183	86	13
				94	21
19207	8341224		3120-00-562-0159	92	7
				92	24
19207	8341225		5360-00-597-0782	92	6
				92	23
19207	8341226		3040-00-057-1585	92	5
				92	22
19207	8341227		5365-00-040-1131	92	4
				92	21
19207	8341228		5355-00-318-0504	92	2
				92	19
19207	8341861		9905-00-602-5775	110	5
19203	836846		4010-00-228-9949	6	9
19207	8378662		6250-00-353-0955	49	17
19207	8380739		5330-01-321-2164	65	6
				70	3
				71	10
19207	8386475		5970-00-781-9861	50	12
19207	8386476		5310-00-781-9862	50	9
19207	8386477		5940-00-867-5245	50	14
19207	8390373		5120-00-098-6727	147	9
18876	8526034		5310-00-297-3716	136	25
12603	853989		4730-00-287-3281	86	10
12603	854882		5310-00-534-6760	35	28
19207	8674654		5930-00-322-9434	43	8
19207	8687084		5310-00-720-8208	50	13
19207	8690470			156	7
19207	8694464		5330-00-678-9047	50	4
19207	8701325		5310-00-655-9860	55	3
				57	2
				60	21
19207	8704639		5340-00-321-6195	82	18
19207	8708067		5120-00-343-0122	148	6
19207	8712248		3130-00-910-3117	72	29
19207	8712381		5340-00-053-3629	8	4
19207	8712401		5905-00-055-9254	37	16
19207	8724237		5935-00-713-8328	57	6
19207	8724245		5935-00-686-2600	60	28
19207	8724249			55	2
19207	8724258		5935-00-686-2599	63	5
				64	8
19207	8724276		5935-00-168-9184	57	3
19207	8724494		5975-00-660-5962	44	5
				60	13
19207	8724495		5935-00-691-5591	44	17
				60	31
19207	8724497		5310-00-656-0067	44	19
				60	26
19207	8724762		9390-00-146-9334	58	8
19207	8738064		5365-01-269-9262	73	4

CROSS-REFERENCE INDEXES

CAGEC	PART NUMBER	PART NUMBER INDEX		FIG.	ITEM
			STOCK NUMBER		
19207	8738091		2520-00-872-5992	73	5
19207	8738105		4810-00-907-0663	114	5
19207	8738105-1		4810-00-907-0664	114	10
				131	16
				132	6
19207	8738114		4730-00-906-0165	127	5
				128	4
19207	8738115		2920-00-872-5985	35	25
				36	21
19207	8738135		3030-00-580-0626	111	14
19207	8739779			14	18
19207	8741434		5999-00-631-4382	50	26
19207	8741436		5940-00-765-5458	50	28
19207	8741442		5325-00-088-6147	50	23
19207	8741566		5935-00-421-1669	48	3
19207	8741648		6220-00-792-8288	50	3
19207	8741650			50	10
19207	8741651			50	7
19207	8742687			14	3
19207	8747967		2590-00-707-7532	48	6
19207	8747986		6220-00-456-6106	50	22
19207	8747987		6220-00-819-7028	50	21
19207	8754028		5310-00-655-9532	17	12
19207	8754029		5340-00-121-6183	17	13
19207	8754032		2805-00-678-1391	17	9
19207	8754110			11	4
19207	8754111			11	2
19207	8754113			11	1
19207	8754114		5310-00-832-6154	11	12
19207	8754177		2540-00-455-5830	24	1
19207	8754179		2805-00-420-9012	6	7
19207	8754182		5330-00-774-6553	6	8
19207	8754183		5330-00-678-1821	6	6
00501	8754184		2805-00-678-1378	6	5
19207	8754216		5340-00-678-3304	2	6
19207	8754253			12	2
19207	8754319		2815-01-140-2447	9	25
19207	8754320			9	1
19207	8754321			9	24
19207	8754323		2805-00-678-1387	12	8
19207	8754324			13	1
19207	8754325			13	5
				13	9
19207	8754326			13	3
19207	8754327		3040-00-409-3996	13	4
19207	8754328		3040-00-409-3995	13	2
19207	8754331			13	10
19207	8754332			13	11
19207	8754333			13	13
19207	8754334			13	14
19207	8754335			13	15

CROSS-REFERENCE INDEXES

CAGEC	PART NUMBER	PART NUMBER INDEX		FIG.	ITEM
			STOCK NUMBER		
19207	8754336			12	1
19207	8754337		3040-00-150-7320	37	56
19207	8754338		3040-00-409-3994	37	52
19207	8754360			9	8
19207	8754362		5330-00-678-1380	9	16
19207	8754409		5305-01-037-4203	9	17
19200	8754410		5340-00-276-9812	7	13
19207	8754412		5340-00-678-1424	3	7
19207	8754413		5307-00-678-1422	7	1
79470	8754433		4730-00-406-6782	15	11
24892	8754436		4730-00-459-6504	15	7
19207	8754437		5340-00-678-1428	3	3
19207	8754438		5340-00-678-1423	9	5
19207	8754467		2805-00-156-9274	5	3
19207	8754470		3120-00-678-1828	5	4
19207	8754471			5	1
19207	8754474			5	6
19207	8754476			5	8
19207	8754477		4330-00-910-9653	10	4
19207	8754478			10	6
19207	8754479			10	7
19207	8754480		5330-00-678-1848	10	2
19207	8754548			15	8
19207	8754554			14	1
19207	8754572		5340-00-678-3305	25	10
19207	8754579		2930-00-678-1397	26	8
19207	8754583			3	22
19207	8754584			3	21
19207	8754585		4720-00-150-6088	14	21
19207	8754586		4720-00-143-9368	14	9
19207	8754589		4710-00-168-2076	14	6
19207	8754590		4730-00-832-6057	14	19
19207	8754593-1		5340-00-007-6195	14	10
19207	8754594-1		5340-00-214-8225	14	20
19207	8754595		5340-00-613-7807	14	4
19207	8754598		2930-00-678-1849	28	4
19207	8754607			3	9
19207	8754609			3	10
19207	8754610		3130-00-223-7067	3	12
19207	8754611		2805-00-457-6728	3	13
19207	8754612			10	14
19207	8754613		2805-00-177-7880	10	15
19207	8754614		3120-00-180-7228	3	15
19207	8754617		5330-00-678-1367	3	4
19207	8754618		5330-00-678-1846	28	1
19207	8754619		3040-00-450-5715	9	22
19207	8754620		2930-00-678-3235	27	4
19207	8754621		5330-00-678-3238	27	5
19207	8754622		2805-00-678-1390	17	6
19207	8754623		5330-00-678-1379	17	4
19207	8754624		5340-00-832-6055	17	14

CROSS-REFERENCE INDEXES

CAGEC	PART NUMBER	PART NUMBER INDEX		FIG.	ITEM
			STOCK NUMBER		
19207	8754628		2805-00-678-3182	7	5
19207	8754629			7	6
19207	8754630		2805-00-409-3989	7	15
19207	8754631		5360-00-428-5971	7	7
19207	8754632		2805-00-409-3998	7	8
19207	8754633			7	12
19207	8754634			7	14
19207	8754636			7	10
19207	8754638		2805-00-678-1383	8	11
19207	8754639		5360-00-678-1381	8	3
19207	8754640		5340-00-678-1376	8	9
19207	8754641		2805-00-678-1374	8	7
19207	8754644		2805-00-678-1373	8	6
19207	8754645		2805-00-678-1371	8	5
19207	8754646		2530-00-678-1370	8	2
19207	8754647		2805-00-717-6468	4	3
19207	8754648			4	1
19207	5754649			4	2
19207	8754650		2805-00-678-1369	8	12
19207	8754651		2805-00-678-1368	8	1
19207	8754652		4710-00-493-2884	16	3
19207	8754653		4710-00-493-2885	16	1
19207	8754654		5340-00-400-8649	7	4
19207	8754655		2805-00-410-5762	9	4
19207	8754656			9	6
19207	8754661		5310-00-410-5754	4	6
19207	8754662		2805-00-457-6730	4	11
19207	8754664			4	12
19207	8754665		9905-00-168-3291	110	3
19207	8754672			9	19
19207	8754673			9	18
19207	8754683		5340-00-678-1413	2	7
19207	8754707		2590-00-678-0769	24	6
19207	8754815		4720-00-905-4454	27	1
19207	8754955		2930-00-678-3234	26	14
21450	902555			82	23
19207	9080201			52	12
19207	9080213		3040-00-784-1746	89	2
19207	9080214		3040-00-784-1734	90	26
19207	9080221		5930-00-771-8120	43	7
19207	9080250		4730-00-709-2885	22	4
19207	9080258		2520-01-121-9884	80	6
19207	9080259		2520-00-777-3102	80	8
19207	9080289		5365-00-777-3088	93	19
19207	9080290		2590-00-777-3085	93	18
19207	9080291		3040-00-777-5249	93	20
19207	9080338			90	10
19207	9080339			90	16
19207	9080343		5940-00-482-8695	44	8
				60	41
19207	9080357		5340-00-784-1748	93	26

CROSS-REFERENCE INDEXES

CAGEC	PART NUMBER	PART NUMBER INDEX		FIG.	ITEM
			STOCK NUMBER		
19207	9080368		5340-00-168-2211	22	5
19207	9089501			62	6
				64	6
18876	9089502		6145-00-578-6072	62	4
				63	8
				64	18
19207	9089504			142	1
				BULK	13
19207	9089655			62	9
				63	4
18876	9089788			108	1
19207	9089789		5315-00-690-2854	108	6
19207	9089791		5340-00-690-2856	108	2
19207	9089792			108	3
19207	9089814		9905-00-690-2857	110	20
19207	9092005		5340-01-321-8660	101	18
19207	9092008		5340-00-922-2540	103	8
19207	9092030		5306-00-679-3724	52	10
19207	9092035		5995-00-709-2890	52	3
19207	9092038		5995-00-679-9625	55	1
19207	9092041		5995-00-679-3695	53	1
19207	9092095		2520-00-679-7057	80	5
19207	9092097		2520-00-679-7056	80	4
19207	9092098		2520-00-679-7055	80	3
19207	9092099		2520-00-679-7923	80	1
19207	9092131			79	29
19207	9092132		5340-00-679-3689	94	24
19207	9092133		2530-00-679-6479	94	19
19207	9092138		2530-00-679-1440	94	29
19207	9092139		2530-00-679-1432	94	28
19207	9092145		3040-00-679-4411	94	7
19207	9092146		5365-00-679-7919	94	5
19207	9092147		5330-00-679-3696	94	10
19207	9092148		5365-00-679-7920	94	11
19207	9092149		3040-00-679-4420	94	9
19207	9092150		5330-00-679-4448	94	20
19207	9092151		5330-00-679-3730	94	16
19207	9092152		5340-00-679-3684	93	8
19207	9092158		2530-00-679-7922	93	14
19207	9092160		2510-00-679-9234	99	5
19207	9092164		5310-00-374-0439	94	26
19207	9092165		3020-00-679-4419	86	14
19207	9092166		3040-00-679-4418	86	3
19207	9092167		5306-00-679-3717	86	17
				94	18
19207	9092169			79	17
19207	9092170		2520-00-679-7927	83	12
19207	9092182		3040-00-705-7893	86	16
19207	9092183			86	27
19207	9092184		5330-00-679-3737	86	18
18876	9092187		2510-00-679-1428	93	6

CROSS-REFERENCE INDEXES

CAGEC	PART NUMBER	PART NUMBER INDEX		FIG.	ITEM
			STOCK NUMBER		
18876	9092188		2510-00-679-1429	93	11
19207	9092198		2520-00-705-7864	85	8
19207	9092200		3110-00-679-3691	86	19
19207	9092204		5330-00-679-4447	79	30
19207	9092205			87	1
19207	9092205-1			87	5
96906	9092205-2			87	4
19207	9092208		5365-00-777-3097	87	9
19207	9092212		2520-00-679-3692	85	10
19207	9092213		3040-01-221-7826	85	11
19207	9092218		5340-00-679-9867	79	31
19207	9092220			86	23
19207	9092221		5330-00-828-1013	86	1
19207	9092229		5330-00-679-4417	79	24
19207	9092231		5330-00-679-4423	86	4
19207	9092233		5365-00-678-2154	94	4
19207	9092235		5310-00-678-2148	79	28
19207	9092239			86	22
19207	9092240			86	21
19207	9092249			85	4
19207	9092250			85	5
19207	9092251			85	6
19207	9092253		2520-00-679-7940	86	6
19207	9092256		2530-00-679-1427	93	27
19207	9092257		2530-00-679-1436	93	5
19207	9092325		3040-00-679-7941	83	1
19207	9092326		2520-00-777-8506	83	2
19207	9092329			82	7
19207	9092330-1			82	6
19207	9092335		5306-00-679-3719	82	17
19207	9092336		5330-00-679-4422	82	13
19207	9092339		3040-00-679-1435	89	4
19207	9092341			90	21
19207	9092347		5340-00-777-8508	93	3
19207	9092391		2530-00-679-7933	93	12
19207	9092431		4730-00-679-3712	79	6
19207	9092440			89	1
19207	9092459			92	44
19207	9092460			92	9
19207	9092461			92	27
19207	9092469		5340-00-679-3686	91	11
19207	9092470		2520-00-679-1434	91	17
19207	9092475		2520-00-679-1433	91	8
19207	9092484		3120-00-679-3690	89	6
				91	9
				91	18
				92	11
				92	38
19207	9092485			91	2
19207	9092486		5340-00-679-3734	91	3
19207	9092496		5340-00-231-0192	103	10

CROSS-REFERENCE INDEXES

CAGEC	PART NUMBER	PART NUMBER INDEX		FIG.	ITEM
			STOCK NUMBER		
19207	9092502		5330-00-679-3738	83	8
19207	9092503			82	4
19207	9092510			92	37
19207	9092519		3040-00-784-1730	92	34
19207	9092521		6160-01-030-6682	52	15
19207	9092531		2530-00-679-7930	92	15
19207	9092535		3040-00-679-4413	92	29
19207	9092536		3040-00-679-4412	92	13
19207	9092556			82	25
19207	9092557			82	24
19207	9092558		5365-00-679-9652	83	4
19207	9092559		5365-00-679-9651	83	5
19207	9092560			83	6
19207	9092561		5306-00-786-0200	92	25
19207	9092562		5365-00-679-7913	92	16
19207	9092570			91	13
19207	9092575		2530-00-679-1426	94	15
19207	9092605		5340-00-679-7938	24	22
18876	9092606			24	24
19207	9092607		5360-00-679-9236	24	23
19207	9092630		2530-00-679-3688	90	7
19207	9092790		5340-00-115-2581	103	3
19207	9092791		5340-01-325-2059	103	4
19207	9092822		5310-00-678-2156	85	3
19207	9092834		5330-00-679-4452	93	4
19207	9092836			52	19
19207	9092837			52	13
			5330-00-679-9661	BULK	19
19207	9092838		2540-00-462-8214	105	2
19207	9092888		5340-00-127-9524	105	17
19207	9092891		2540-00-777-4091	105	12
19207	9092894		5315-00-679-9838	105	14
19207	9092898			105	13
19207	9092913		2520-00-679-7914	80	9
19207	9092917		3040-00-679-1442	92	36
19207	9092918		5306-00-999-2538	92	8
19207	9092937		2510-00-133-9793	104	23
19207	9092958		5310-00-812-2034	84	15
19207	9093102		2530-00-679-4433	93	24
19207	9093103		2530-00-679-4432	93	24
19207	9093104		2530-00-679-4431	93	23
19207	9093200		4730-00-679-1478	130	10
19207	9093215		5340-00-679-4454	72	11
				116	11
19207	9093331		5935-00-679-3742	65	5
19207	9093337			46	6
19207	9093338			70	8
19207	9093373		5360-00-321-4283	122	7
19207	9093375		2590-00-846-0943	21	1
19207	9093379		5340-00-479-2955	46	3
19207	9093380		5930-00-813-4492	46	2

CROSS-REFERENCE INDEXES

CAGEC	PART NUMBER	PART NUMBER INDEX		FIG.	ITEM
			STOCK NUMBER		
19207	9093402		5340-00-065-0917	102	32
18876	9093403		5340-01-146-5571	122	39
18876	9093405		3040-01-104-8314	121	19
19207	9093455		5365-01-326-4982	45	5
19207	9093458		5340-00-811-1316	41	19
19207	9093467		5340-01-140-2369	41	24
19207	9093468		5340-00-800-4263	41	1
19207	9093490		2520-00-786-0157	138	15
19207	9093554		5360-00-609-4416	122	2
19207	9093688		9905-00-726-2979	110	12
19207	9093897		4320-00-203-6352	111	23
18876	9093962		3020-00-679-6918	111	15
19207	9094144		3120-00-679-9759	119	3
19207	9094194		4730-00-679-1479	125	24
18876	9094317		5945-00-679-3740	45	3
19207	9096317			65	7
				68	6
				70	9
				71	2
18876	9097020		2590-00-679-3669	116	1
19207	9097021			116	4
19207	9097022		5360-00-679-9238	116	2
19207	9097092		9905-00-801-2349	110	17
19207	9097093			110	11
19207	9097094		9905-00-725-6524	110	14
19207	9097095		9905-00-770-9146	110	25
18876	9097437		2590-00-679-6474	119	16
19207	9097472		5307-00-679-7905	123	4
19207	9097480		3120-00-679-1468	118	8
19207	9097492		3120-00-679-8096	123	13
19207	9097494		5310-00-656-0389	123	2
18876	9097556		3120-00-679-1414	119	7
19207	9097714		3120-00-679-8097	117	10
19207	9097813		3040-00-690-2697	134	1
18876	9097901			105	7
19207	9097909		4720-00-679-9755	21	10
19207	9097939		5340-00-064-4609	103	13
19207	9097940		5340-01-269-9283	103	15
19207	9097953		5340-00-456-1800	6	4
19207	9097958		3020-00-705-9030	84	5
19207	9097965		5310-00-678-2151	95	5
19207	9098022		2540-00-777-3145	105	3
19207	9098023			105	8
19207	9098024			87	10
19207	9098050		5365-00-679-8117	94	2
19207	9098070			21	7
19207	9098071			21	8
19207	9098073		5340-00-086-3383	103	18
19207	9098074		2520-01-249-6438	103	19
19207	9098125		5360-00-679-9229	105	16
19207	9098174		3040-00-679-6477	79	25

CROSS-REFERENCE INDEXES

CAGEC	PART NUMBER	PART NUMBER INDEX		FIG.	ITEM
			STOCK NUMBER		
19207	9098212		5315-00-682-1902	118	13
18876	9098232		5315-00-682-1903	119	2
19207	9098269		3040-01-320-5517	118	7
19207	9098296		5315-00-679-7072	135	3
18876	9098305		4710-00-679-6923	97	15
19207	9098307		5315-01-321-2191	97	14
19207	9098309			97	16
18876	9098330		3990-00-679-6924	97	1
19207	9098346			60	4
19207	9098399		3120-00-679-1469	119	9
19207	9098429		9905-00-818-6892	110	19
18876	9098453		5995-00-679-3658	65	8
18876	9098454		5995-00-679-3662	69	1
19207	9098455		5995-00-679-9624	70	4
19207	9098456			67	3
			6145-00-061-0094	71	3
19207	9098457-L647			68	7
19207	9098465		5935-00-787-6635	67	2
19207	9098487		5340-01-321-6171	119	19
19207	9098515		5935-01-330-5428	117	9
19207	9098542		5365-00-910-9640	17	14
18876	9098568		4030-00-808-7456	122	3
19207	9098593		2510-00-777-4090	97	2
19207	9098653		5995-00-777-4094	65	1
19207	9098654		6150-00-894-9538	68	4
19207	9098656		6150-00-777-3149	71	1
19207	9098703		2530-00-777-4086	136	31
19207	9098704		2540-00-234-3254	136	4
19207	9098705		2520-00-777-4085	136	2
19207	9098719		2590-00-777-4093	122	26
18876	9098820		5315-01-099-6121	117	23
19207	9098821			117	1
19207	9098822		2590-00-117-2568	117	4
19207	9098823		5315-01-043-6031	117	5
				117	12
19207	9098824		5315-00-784-1743	117	2
19207	9099202		1290-01-326-3932	102	41
19207	9099205		2590-00-443-4849	102	44
19207	9099209		2590-00-777-4096	102	1
19207	9099211			102	28
19207	9099212			102	25
19207	9099213			102	23
19207	9099214			102	36
19207	9099231		5995-00-777-3133	67	1
19207	9099242			42	36
19207	9099243			42	16
19207	9099245		5935-00-796-2637	42	15
19207	9099252		5940-00-133-8159	40	36
19207	9099260			40	30
18876	9099264			40	7
18876	9099265			40	6

CROSS-REFERENCE INDEXES

CAGEC	PART NUMBER	PART NUMBER INDEX		FIG.	ITEM
			STOCK NUMBER		
18876	9099266			40	5
18876	9099267			40	34
18876	9099268			40	33
18876	9099269			40	32
18876	9099270			40	23
18876	9099271			40	24
18876	9099272			40	28
18876	9099273			40	1
18876	9099274			40	2
18876	9099278		9390-00-813-2318	41	13
19207	9099279			40	3
19207	9099289			56	1
19207	9099753		5306-00-679-3733	91	16
19207	9099754		3020-00-777-3131	95	6
19207	9099762			90	12
19207	9099763			90	15
19207	9099788		5340-00-411-8329	22	19
19207	9099799		2530-00-777-3130	90	2
19207	9099801			90	5
19207	9099802			88	2
19207	9099803			84	8
19207	9099808		3020-00-679-4435	84	16
19207	9099809		3020-00-679-4436	84	2
19207	9099814		5360-00-679-9237	90	24
19207	9099817			90	23
19207	9099818		5330-00-679-9857	90	22
19207	9099823		2530-00-777-3138	96	3
19207	9099824		2530-00-784-1733	96	5
19207	9099842		3120-00-679-1472	84	7
				88	3
				136	27
19207	9099843		3120-00-679-1465	84	10
				88	4
19207	9099844		3120-00-679-3711	90	6
19207	9099845			84	6
19207	9099847			88	1
19207	9099854		5340-00-133-9795	104	24
19207	9099855		5340-00-133-9794	104	18
19207	9099859		2520-00-777-3125	92	1
19207	9099860		3040-00-777-3129	92	18
19207	9099864		3040-00-679-4437	84	4
19207	9099869		2520-00-777-8502	84	17
19207	9099874		5365-01-140-2433	79	11
19207	9099875		5365-00-679-7915	79	10
19207	9099876		5365-00-679-7918	79	9
19207	9099880			84	14
19207	9099881		9905-00-818-6893	110	9
19207	9099924		3940-00-788-9077	120	3
19207	9099976			80	7
19207	9137488		5325-00-913-3367	101	5
				101	9

CROSS-REFERENCE INDEXES

CAGEC	PART NUMBER	PART NUMBER INDEX		FIG.	ITEM
			STOCK NUMBER		
19207	9171156		4730-00-784-1745	126	4
19207	9171017			19	1
19207	9171103			122	20
19207	9171105		9905-01-345-3524	110	21
19207	9171106		3040-00-796-2635	121	22
19207	9171109		3010-00-777-9482	102	26
19207	9171118			118	10
19207	9171119		3040-00-788-9070	118	1
18876	9171128		5945-00-810-0997	45	23
21450	9171144			110	18
19207	9171154		3040-01-320-9179	118	5
19207	9171157		2590-00-369-8873	138	1
19207	9171186			105	1
19207	9171188			21	4
18876	9171189			22	7
19207	9171200		2590-00-788-9081	117	12
18876	9171206		1420-01-144-6758	102	5
18876	9171209		5999-01-293-4546	102	10
19207	9171247			79	23
19207	9171248			79	1
19207	9171250		5315-00-487-4070	121	23
19207	9171252		3040-00-777-3100	122	13
19207	9171255		2590-00-777-4092	122	16
19207	9171257		5340-00-105-9915	120	10
19207	9171258		3040-00-777-3104	122	5
19207	9171261		2590-00-777-3123	122	41
19207	9171262		5315-00-777-3124	122	28
19207	9171263		5340-00-777-3105	45	11
19207	9171264		5315-00-810-7696	122	15
19207	9171267		5340-00-485-7366	122	33
19207	9171269		5315-00-810-7697	122	31
19207	9171270		5940-00-777-3139	45	21
19207	9171271		5930-00-453-9362	45	14
18876	9171272			45	7
18876	9171273		5305-00-809-0208	122	35
19207	9171274		5306-00-777-8495	122	37
18876	9171279		5930-00-987-8618	121	14
18876	9171280		3040-01-234-3626	121	20
19207	9171306		3040-01-125-0536	136	30
19207	9171307		1430-01-121-3149	136	19
19207	9171308			136	32
19207	9171309		2590-00-022-9766	136	16
19207	9171310		3120-00-777-4100	136	7
19207	9171313		5310-00-810-7028	136	24
19207	9171315		2590-00-777-4099	136	23
19207	9171317		5365-00-807-6801	136	11
19207	9171318			138	12
19207	9171319			138	4
19207	9171320		5360-00-786-9203	138	21
19207	9171321		5340-01-165-0052	138	26
19207	9171322			138	34

CROSS-REFERENCE INDEXES

CAGEC	PART NUMBER	PART NUMBER INDEX		FIG.	ITEM
			STOCK NUMBER		
19207	9171323		2590-00-777-3128	138	29
19207	9171325		9340-00-809-9103	138	8
19207	9171326		4820-00-777-3142	138	17
19207	9171327		2590-00-717-6469	31	2
				138	13
88932	9171329		5365-00-142-6945	138	6
19207	9171331			138	18
19207	9171332		4820-00-796-2632	138	19
19207	9171337		5340-01-235-8416	137	18
19207	9171345		2590-01-030-6455	134	20
19207	9171346		5330-01-030-6701	134	19
19207	9171348		5365-00-807-6804	134	2
19207	9171350			134	11
19207	9171352		2590-00-777-3121	134	10
19207	9171353		5310-00-807-7006	134	8
19207	9171354		5330-00-777-4089	138	24
19207	9171358		2590-00-777-3095	102	4
19207	9171363		9905-00-777-3059	110	8
19207	9171367		2540-00-251-2257	106	1
19207	9171370		5365-01-168-1160	106	4
19207	9171373			106	3
19207	9171374		5330-00-811-4963	106	2
19207	9171376		5306-00-935-7585	97	7
19207	9171380			97	3
19207	9171381		2510-00-717-6470	97	6
19207	9171385			135	13
19207	9171387		3040-00-122-4779	135	20
19207	9171389		3120-00-777-3119	135	11
19207	9171390		5365-01-122-3524	135	25
19207	9171406			134	23
19207	9171419			84	13
19207	9171420		2520-00-777-3122	81	1
19207	9171423			42	29
18876	9171427		1450-00-013-7423	102	19
19207	9171435		2510-00-785-9067	104	17
19207	9171436		5330-00-786-0161	103	14
19207	9171437		5330-00-810-8082	103	9
19207	9171438		5330-00-786-0160	103	22
18876	9175615-1		5970-00-878-1853	44	15
				142	17
18876	9176178-2		2590-00-018-3248	107	3
				109	10
19207	9193480			82	11
19207	9193482		6680-00-894-9537	82	12
19207	9193514			95	3
18876	9193544			40	35
19207	9193549		5310-00-845-5727	135	9
19207	9194088		2590-00-785-9063	108	10
24617	9432075		4730-00-288-9390	14	7
D8015	9580234005		2910-12-306-7189	21A	20
61864	98292-3-260		5325-00-202-3038	101	37

CROSS-REFERENCE INDEXES

CAGEC	PART NUMBER	PART NUMBER INDEX		FIG.	ITEM
			STOCK NUMBER		
60119	98292-3-290		5325-00-599-8854	101	29
61864	998352M230		5325-00-202-3036	100	10
				101	27
18876	9992659		5310-00-879-6701	7	9

CROSS-REFERENCE INDEXES

FIG.	ITEM	FIGURE AND ITEM NUMBER INDEX		PART NUMBER
		STOCK NUMBER	CAGEC	
BULK	1		81348	RRC271
BULK	2	4720-00-235-4134	96906	MS521301B203R
BULK	3	4720-00-203-2668	34623	A12876
BULK	4	5970-00-976-7678	81349	M23053/5-103-7
BULK	5	4710-00-350-9896	81349	M3520-B80B01G
BULK	6	6145-00-152-6499	81349	M13486-1-5
BULK	7	6145-00-583-3789	81349	M16878/17BGE9
BULK	8	6145-00-705-6674	81349	M13486-1-14
BULK	9	6145-00-705-6678	81349	M13486-1-7
BULK	10	6145-00-161-1609	18876	812363
BULK	11	9505-00-186-9131	19207	7983681
BULK	12		96906	MS20995NC32
BULK	13		19207	9089504
BULK	14	4010-00-171-4512	81348	RR-C-271
BULK	15	4720-00-177-6037	96906	MS521301A201120
BULK	16	4720-00-235-4134	81348	ZZ-H-428
BULK	17	4720-00-739-7877	50513	KC6667
BULK	18	4710-00-277-5525	19207	7704051
BULK	19	4710-00-277-5526	91340	D11076-4A7
BULK	20	4710-00-350-9896	81349	M3520-B80B01G
SULK	21		81348	QQW423
BULK	22	6145-00-152-6499	81349	M13486-1-5
BULK	23	6145-00-161-1609	81349	M13486-1-3
BULK	24	6145-00-705-6678	81349	M13486-1-7
BULK	25	6145-00-578-6072	90484	BUB1929N9
BULK	26	6145-00-803-0569	81349	M16678/17BJES
BULK	27	6145-00-705-6676	19207	7056676
BULK	28	6145-00-705-6674	81349	M13486-1-14
BULK	29	9525-00-803-3044	81348	QQN281
BULK	30	9525-00-990-7799	96906	MS20995NC40
BULK	31	4010-00-171-4512	80244	RR-C-271 TY2CL3
BULK	32	5330-00-679-9661	19207	9092837
KITS			19207	12259752
KITS		2540-00-912-3135	19207	10943830
KITS		2540-00-912-3136	19207	10943820
KITS		2590-01-149-4537	19207	11675220
KITS		2805-00-678-3181	19207	5702215
KITS		2805-00-678-3187	19207	5702198
KITS		2805-00-678-3189	19207	5702227
KITS		2805-00-678-3191	19207	5702205
KITS		2805-00-886-8080	19207	5702240
KITS		2805-01-161-7668	19207	12302578
KITS		2920-00-089-3607	19207	5703306
KITS		2920-00-152-2264	19207	5704602
KITS		2920-00-152-2265	19207	5704603
KITS		2920-00-569-8906	16764	1930552
KITS		2920-00-629-4120	19207	5702313
KITS		2920-00-737-2081	34623	118901
KITS		2920-00-886-8081	19207	5702245
KITS		2920-01-060-0956	19207	5704857
KITS		2920-01-109-8025	19207	5704509

CROSS-REFERENCE INDEXES

FIG.	ITEM	FIGURE AND ITEM NUMBER INDEX		PART NUMBER
		STOCK NUMBER	CAGEC	
KITS		2940-00-150-5769	19207	5703766
KITS		3120-00-678-1824	19207	5702200
KITS		3120-00-678-1825	19207	5702199
KITS		4320-00-872-5997	19207	5703010
KITS		5330-00-678-1817	19207	5702209
KITS		5330-00-678-1821	19207	5702208
KITS		5330-00-678-1822	19207	5702207
KITS		5330-00-678-3190	19207	5702206
KITS		5365-00-730-7345	19207	5703006
KITS		5365-00-751-9060	19207	5703005
KITS		5365-00-751-9061	19207	5703007
KITS		5365-00-751-9065	19207	5703003
KITS		5365-00-751-9066	19207	5703004
1	1	2805-00-900-8123	19207	5703012
1	2	8145-00-973-0788	19207	10885050
1	3		19207	11675120
1	3	2805-00-148-6786	19207	11675291
1	4		96906	MS90725-61
1	5	5310-00-087-4652	96906	MS51922-17
2	1	5306-00-050-0346	94906	MS51937-3
2	2	5310-00-851-2682	96906	MS35691-17
2	3	5306-00-832-6188	19207	10884988
2	4	5310-00-209-0965	96906	MS35338-47
2	5	5340-00-443-4825	19207	10893015
2	6	5340-00-678-3304	19207	8754216
2	7	5340-00-678-1413	19207	8754683
2	8	2510-00-443-4824	19207	10930241
2	9	5310-00-809-4061	96906	MS27183-15
2	10	5305-00-709-8515	96906	MS90727-88
3	1	2805-00-355-7815	19207	11681717
3	2		19207	12302580-1
3	3	5340-00-678-1428	19207	8754437
3	4	5330-00-678-1367	19207	8754617
3	5	4820-00-849-1220	96906	MS35782-5
3	6	2805-00-420-9014	28265	40-1000252
3	7	5340-00-678-1424	19207	8754412
3	8	4730-01-107-2027	21450	444673
3	8	4730-01-161-1255	81348	ACABUE
3	9		19207	8754607
3	10		19207	8754609
3	11		21450	593171
3	12	3130-00-223-7067	19207	8754610
3	13	2805-00-457-6728	19207	8754611
3	14	5315-00-014-1239	88663	F4821PC7
3	15	3120-00-180-7228	19207	8754614
3	16	5330-00-700-6868	79150	027094A
3	17	5340-00-477-3642	19207	10930243
3	18	5310-00-407-9566	96906	MS35338-45
3	19	5307-00-490-5569	19207	10930248
3	20	5306-00-225-8496	96906	MS90725-31
3	21		19207	8754584

CROSS-REFERENCE INDEXES

FIG.	ITEM	FIGURE AND ITEM NUMBER INDEX		PART NUMBER
		STOCK NUMBER	CAGEC	
3	22		19207	8754583
3	23	5306-00-832-5733	19207	11630424
3	24		96906	MS20913-3S
4	1		19207	8754648
4	2		19207	8754649
4	3	2805-00-717-6468	19207	8754647
4	4	5315-00-012-4553	96906	MS35756-17
4	5	5305-00-724-6768	96906	MS90726-135
4	6	5310-00-410-5754	19207	8754661
4	7		19207	10893005
4	8	5305-01-164-7450	96906	MS21262-80
4	9	3020-01-140-2404	19207	10893004
4	10	3020-01-140-2403	19207	10892846
4	11	2805-00-457-6730	19207	8754662
4	12		19207	8754664
4	13	5330-00-832-5651	19207	11598936
5	1		19207	8754471
5	2		19207	10950788
5	3	2805-00-156-9274	19207	8754467
5	4	3120-00-678-1828	19207	8754470
5	5	5365-00-182-4660	19207	11598934
5	6	2805-00-800-9808	19207	8754474
5	7		19207	7046991
5	8		19207	8754476
6	1	5315-00-514-2660	96906	MS29523-1
6	2	2590-00-678-1386	19207	7044860
6	3	5310-00-880-7746	96906	MS51968-5
6	4	5340-00-456-1800	19207	9097953
6	5	2805-00-678-1378	00501	8754184
6	6	5330-00-678-1821	19207	8754183
6	7	2805-00-420-9012	19207	8754179
6	8	5330-00-774-6553	19207	8754182
6	9	4010-00-228-9949	19203	836846
7	1	5307-00-678-1422	19207	8754413
7	2	5310-00-880-8189	96906	MS51967-11
7	3	5310-00-209-0965	96906	MS35338-47
7	4	5340-00-400-8649	19207	8754654
7	5		19207	8754628
7	6	2805-00-717-6460	19207	8754629
7	7	5360-00-428-5971	19207	8754631
7	8	2805-00-409-3998	19207	8754632
7	9	5310-00-879-6701	18876	9992659
7	10	5310-00-470-9000	19207	8754636
7	11	5315-00-839-5822	96906	MS24665-353
7	12	3040-00-156-9280	19207	8754633
7	13	5340-00-276-9812	19200	8754410
7	14		19207	8754634
7	15	2805-00-409-3989	19207	8754630
7	16	5310-00-809-4085	96906	MS27183-16
7	17	5305-00-071-2059	80204	B1821BH044C250N
8	1	2805-00-150-7291	19207	11598939

CROSS-REFERENCE INDEXES

FIG.	ITEM	FIGURE AND ITEM NUMBER INDEX		PART NUMBER
		STOCK NUMBER	CAGEC	
8	1	2805-00-678-1368	19207	8754651
8	2	2530-00-678-1370	19207	8754646
8	3	5360-00-678-1381	19207	8754639
8	4	5340-00-053-3629	19207	8712381
8	5	2805-00-678-1371	19207	8754645
8	6	2805-00-678-1373	19207	8754644
8	7	2805-00-678-1374	19207	8754641
8	8	2805-00-277-2918	55207	AH9
8	9	5340-00-678-1376	19207	8754640
8	10	2805-00-357-5773	19207	11681708
8	10	2805-00-378-8996	19207	11681708-2
8	11	2805-00-678-1383	19207	8754638
8	11	2805-00-678-1831	19207	7345259
8	12	2805-00-678-1369	19207	8754650
9	1		19207	8754320
9	2	3120-00-800-9713	19207	5702190
9	3	5315-00-616-5525	96906	MS35756-9
9	4	2805-00-410-5762	19207	8754655
9	5	5340-00-678-1423	19207	8754438
9	6		19207	8754656
9	7		19207	11599018
9	8		19207	8754360
9	9	5305-00-168-2997	19207	11599017
9	10	2805-00-150-7435	19207	11599016
9	11	5330-00-678-1427	80201	42708A
9	12	5305-00-988-1725	96906	MS35206-281
9	13	5310-00-209-0786	96906	MS35335-33
9	14	5310-00-809-4058	96906	MS27183-10
9	15	5315-00-014-1151	21450	141151
9	16	5330-00-678-1380	19207	8754362
9	17	5305-01-037-4203	19207	8754409
9	18		19207	8754673
9	19		19207	8754672
9	20		21450	191676
9	21	3020-00-732-3947	19207	10884961
9	22	3040-00-450-5715	19207	8754619
9	23	5305-00-988-1170	96906	MS35206-284
9	24		19207	8754321
9	25	2815-01-140-2447	19207	8754319
10	1	6680-00-688-9965	19207	10950982
10	2	5330-00-678-1848	19207	8754480
10	3	4730-00-954-1281	81348	WW-P-471ACABCB
10	4	2940-00-910-9653	19207	8754477
10	5	4730-00-964-7548	21450	444683
10	6		19207	8754478
10	7		19207	8754479
10	8	5310-00-080-6004	96906	MS27183-14
10	9	5305-00-042-4218	19207	424218
10	10	4730-00-289-0383	96906	MS51500A4
10	11	4720-00-595-2739	96906	MS28741-4-0840
10	12	4730-00-194-1120	88044	AN816-4B

CROSS-REFERENCE INDEXES

FIG.	ITEM	FIGURE AND ITEM NUMBER INDEX		PART NUMBER
		STOCK NUMBER	CAGEC	
10	13	2940-00-832-6054	19207	11630417
10	14		19207	8754612
10	15	2805-00-177-7880	19207	8754613
11	1		19207	8754113
11	2		19207	8754111
11	3	5330-00-678-1817	19207	5702209
11	4		19207	8754110
11	5	2805-01-115-4333	19207	10943741
11	6	5310-00-081-4219	96906	MS27183-12
11	7	5306-01-034-2823	21450	596452
11	8	5365-00-853-3537	96906	MS535844-99
11	9	5330-00-834-2912	96906	MS35769-18
11	10	5305-00-988-1724	96906	MS35206-280
11	11	5310-00-582-5965	96906	MS35338-44
11	12	5310-00-832-6154	19207	8754114
12	1		19207	8754336
12	2		19207	8754253
12	3	2940-00-404-7339	19207	11598937
12	4	5310-00-081-4219	96906	MS27183-12
12	5	5310-00-514-6674	96906	MS35335-34
12	6	5305-00-225-8507	96906	MS90725-43
12	7	5306-00-226-4839	80204	B1821BH031C350N
12	8	2805-00-678-1387	19207	8754323
13	1		19207	8754324
13	2	3040-00-409-3995	19207	8754328
13	3		19207	8754326
13	4	3040-00-409-3996	19207	8754327
13	5		19207	8754325
13	6	4730-00-954-1281	81348	WW-P-471ACABCB
13	7	5310-00-081-4219	96906	MS27183-12
13	8	5305-00-042-4209	24617	424209
13	9		19207	8754325
13	10		19207	8754331
13	11		19207	8754332
13	12	5315-01-359-1451	96906	MS24665-285
13	13		19207	8754333
13	14		19207	8754334
13	15		19207	8754335
14	1		19207	8754554
14	2	4730-00-014-2431	12204	142431
14	2	4730-00-288-9390	93334	137396
14	3		19207	8742687
14	4	5340-00-613-7807	19207	8754595
14	5	4730-00-277-8269	89346	137420
14	6	4710-00-168-2076	19207	8754589
14	7	4730-00-288-9390	24617	9432075
14	8	4730-00-908-3195	96906	MS35842-10
14	9	4720-00-143-9368	19207	8754586
14	10	5340-00-007-6195	19207	8754593-1
14	11		19207	10943739
14	12		88044	AN7377W22

CROSS-REFERENCE INDEXES

FIG.	ITEM	FIGURE AND ITEM NUMBER INDEX		PART NUMBER
		STOCK NUMBER	CAGEC	
14	13		81343	1781901
14	14	5340-00-200-8559	96906	MS21919WDG7
14	15		19207	10943632
14	16		19207	7046621
14	17	4730-00-013-7397	23705	137397
14	17	4730-00-014-2432	03477	SM1804
14	18		19207	8739779
14	19	4730-00-832-6057	19207	8754590
14	20	5340-00-214-8225	19207	8754594-1
14	21	4720-00-150-6088	19207	8754585
15	1		34623	108849864
15	2	4730-00-013-7398	19207	137398
15	3		81346	ASTMB75
15	4		89346	2434X5
15	5	4820-00-109-4156	78940	117A119
15	6	4730-00-288-9953	12204	187343
15	7	4730-00-459-6504	24892	8754436
15	8		19207	8754548
15	9	4730-00-013-7398	19207	137398
15	10		81346	ASTMB75
15	11	4730-00-406-6782	79470	8754433
15	12		19207	7535983
15	13	4730-00-013-7398	19207	137398
15	14		81346	ASTMB75
16	1	4710-00-493-2885	19207	8754653
16	2	5330-00-579-3158	96906	MS28775-008
16	3	4710-00-493-2884	19207	8754652
17	1	5305-00-068-0511	96906	MS90728-62
17	2	5310-00-167-0821	88044	AN960-616
17	3	5310-00-080-6004	96906	MS27183-14
17	4	5330-00-678-1379	19207	8754623
17	5	4730-00-221-2137	96906	MS20913-25
17	6	2805-00-678-1390	19207	8754622
17	7	4730-00-270-4609	12204	145474
17	8		19207	12302529
17	9	2805-00-678-1391	19207	8754032
17	10	5305-00-269-3208	96906	MS90725-57
17	11		96906	MS35207-362
17	12	5310-00-655-9532	19207	8754028
17	13	5340-00-121-6183	19207	8754029
17	14	5340-00-832-6055	19207	8754624
17	15	5307-01-137-9080	21450	178453
18	1	4730-01-084-1866	19207	11640943
18	2	2910-01-067-8036	34623	11681709
18	3	5310-00-975-2075	96906	MS35691-21
18	4	5310-00-637-9541	96906	MS35338-46
18	5	5310-00-080-6004	96906	MS27183-14
19	1		19207	9171017
19	1	2910-00-710-6054	19207	7392887
19	1	2910-00-710-6054	96906	MS51321-1
19	2	4730-00-893-6402	72850	475634

CROSS-REFERENCE INDEXES

FIG.	ITEM	FIGURE AND ITEM NUMBER INDEX		PART NUMBER
		STOCK NUMBER	CAGEC	
19	3	5330-00-741-3774	19207	7413774
20	1	4710-00-411-8328	19207	10943714
20	2	4730-00-909-8627	96906	MS35842-13
20	3	2940-00-906-1023	19207	10943755
20	4	4730-00-221-2136	96906	MS20913-15
20	5		19207	11675290
20	6		78940	806C1K07
20	7	5330-00-151-3843	78940	615A32
20	8	2940-00-150-7541	78940	214C1K07
20	9	2940-00-150-7539	78940	1395C2
20	10		78940	1394C1
20	11		78940	806C2K07
20	12	5310-00-407-9566	96906	MS35338-45
20	13	5306-00-226-4825	96906	MS90728-32
20	14	4720-00-913-3952	80205	NAS1373A09CA036
20	15	5310-00-809-4058	96906	MS27183-10
20	16	5306-00-068-0514	96906	MS90727-7
21	1	2910-00-846-0943	19207	9093375
21	2	5306-00-225-9095	96906	MS90726-40
21	3	5310-00-081-4219	96906	MS27183-12
21	4		19207	9171188
21	5	5306-00-400-7044	19207	10892859
21	6	5310-00-853-9335	96906	MS35691-13
21	7		19207	9098070
21	8		19207	9098071
21	9	5310-00-982-4912	96906	MS21045-5
21	10	4720-00-679-9755	19207	9097909
21	11	5305-00-989-7435	96906	MS35207-264
21	12	5310-00-809-8546	96906	MS27183-8
21	13	5340-00-565-0004	96906	MS21919DG10
21	14	5340-00-291-5347	96906	MS21919WDG8
21	15	5310-00-061-7326	96906	MS21045-3
21	16	4730-00-194-1120	88044	AN816-4B
22	1	5305-00-990-6444	96906	MS35207-261
22	2	5310-00-576-5752	96906	MS35333-39
22	3	6680-00-807-0863	96906	MS500040-5
22	4	4730-00-709-2885	19207	9080250
22	5	5340-00-168-2211	19207	9080368
22	6	5315-00-811-3791	96906	MS20392-3C11
22	7	2910-01-153-0697	18876	9171189
22	8	4010-01-299-2833	80244	42-C-16560
22	9		19207	219190
22	10	2910-00-905-9792	96906	MS51086-1
22	11	5330-00-087-3612	96906	MS51091-4
22	12		68505	J530-62130137-BA
22	13	4730-00-231-4009	96906	MS20822-4
22	14	4720-00-771-5537	96906	MS28741-4-0140
22	15	5310-00-809-4058	96906	MS27183-10
22	16	5305-00-068-0502	96906	MS90725-6
22	17	4720-00-996-8349	96906	MS28741-4-0164
22	18	5310-00-209-0786	96906	MS35335-33

CROSS-REFERENCE INDEXES

FIG.	ITEM	FIGURE AND ITEM NUMBER INDEX		PART NUMBER
		STOCK NUMBER	CAGEC	
22	19	5340-00-411-8329	19207	9099788
22	20	5315-00-839-2325	03677	TR50-80
22	21	5360-00-903-4626	96906	MS24586C277
22	22	5330-00-292-0035	19207	5281886
23	1	5305-00-984-4988	96906	MS35206-228
23	2	5340-01-321-8693	19207	10944037
23	3		19207	10944038
23	4	5310-00-889-2544	96906	MS21045-06
23	5	5305-00-719-5342	96906	MS51963-34
23	6	4030-00-081-9960	19207	10944039
23	7	5310-00-061-7326	96906	MS21045-3
23	8	5310-00-809-8546	96906	MS27183-8
23	9	5340-00-726-9819	96906	MS21919DG3
23	10	5305-00-989-7434	96906	MS35207-263
23	11	5310-00-732-0559	96906	MS51968-8
23	12	5310-00-595-7237	96906	MS35333-42
23	13	2590-00-659-6907	16662	09-21733
23	14		96906	MS500043-2
24	1	2540-00-455-5830	19207	8754177
24	2	5360-01-109-7052	96906	MS24586-758
24	3	5340-01-172-7905	19207	10944036
24	4	5310-00-807-1469	96906	MS21042-5
24	5	3040-00-436-3225	19207	10930285
24	6	2590-00-678-0769	19207	8754707
24	7	5310-00-550-1130	96906	MS35333-40
24	8	5305-00-068-0500	96906	MS90725-3
24	9	3040-00-517-1159	01428	A1003
24	10	5310-00-951-3174	96906	MS27151-16
24	11	5310-00-853-9335	96906	MS35691-13
24	12	5306-01-326-2255	19207	10943554-2
24	13	2910-00-906-1021	19207	7771277
24	14	5310-00-687-6398	96906	MS25082-5
24	15	5310-00-809-4058	96906	MS27183-10
24	16	5340-00-460-2560	19207	10930291
24	17	5305-00-071-2241	96906	MS90725-10
24	18	5310-00-933-8121	96906	MS35338-139
24	19	5310-00-823-8804	96906	MS27183-9
24	20		19207	10943737
24	21	5305-00-269-3214	96906	MS90725-64
24	22	5340-00-679-7938	19207	9092605
24	23	5360-00-679-9236	19207	9092607
24	24		18876	9092606
24	25	5306-00-151-0785	88044	AN3-7A
24	26	5340-00-865-9496	96906	MS35812-2
24	27	3120-00-450-5038	96906	MS17796-58
24	28	2540-00-019-3897	19207	10930272
24	29	5310-00-061-7326	96906	MS21045-3
24	30	5315-01-155-5431	19207	10930283
24	31	5310-00-489-5661	96906	MS27151-21
24	32	5310-00-835-2036	96906	MS35691-29
24	33	5310-00-412-9861	96906	MS21245-7

CROSS-REFERENCE INDEXES

FIG.	ITEM	FIGURE AND ITEM NUMBER INDEX		PART NUMBER
		STOCK NUMBER	CAGEC	
24	34	5310-00-807-1468	96906	MS21042-4
24	35	3040-01-257-3768	19207	10930284
24	36		19207	192227
24	37	5310-00-449-3577	96906	MS27151-13
24	38	5310-00-971-7989	96906	MS35691-5
24	39	3040-01-324-1326	19207	10943551
24	40	5315-00-857-2480	96906	MS20392-3C21
24	41	5315-00-839-2325	03677	TR50-80
24	42		19207	10930288
24	43	5310-00-167-0796	88044	AN960CU5
24	44	5306-00-196-2744	19207	10943554-3
25	1	5306-00-068-0514	96906	MS90727-7
25	2		19207	10943625
25	3	5305-00-267-8955	96906	MS90727-11
25	4	5310-00-809-3078	96906	MS27183-11
25	5	5310-00-061-7325	96906	MS21045-4
25	6	5340-00-450-3510	19207	10943646
25	7	5340-00-116-3327	19207	10943631
25	8	2990-00-871-8439	19207	10943619
25	9	5306-00-721-5944	96906	MS35751-41
25	10	5340-00-678-3305	19207	8754572
25	11	5330-00-678-3237	19207	7331366
25	12	4720-00-906-1022	19207	10943630
25	13	3040-01-257-1635	19207	10943633
25	14	5330-00-228-7794	19207	10943606
25	15	5310-00-903-3992	96906	MS51970-3
25	16	5310-00-637-9541	96906	MS35338-46
25	17	2990-00-871-8440	19207	10943621
25	18	5330-00-678-3239	19207	7331368
25	19	5310-00-407-9566	96906	MS35338-45
25	20	5310-00-903-3996	96906	MS51969-2
26	1	5305-00-019-1677	24617	191677
26	2	2510-00-832-5655	00501	11630418
26	3	5310-00-087-7493	96906	MS27183-13
26	4	5310-00-407-9566	96906	MS35338-45
26	5	5310-00-880-7746	96906	MS51968-5
26	6	2930-00-720-2677	96906	MS35840-1
26	7	5306-00-012-0231	96906	MS35751-44
26	8	2930-00-678-1397	19207	8754579
26	9	5365-00-812-2035	19207	7331408
26	10	2930-00-064-5979	19207	10921887
26	11	5310-00-484-5833	19207	8330169
26	12	5310-00-984-3806	96906	MS51922-9
26	13	5306-00-042-5623	21450	425623
26	14	2930-00-678-3234	19207	8754955
26	15	4820-00-849-1220	96906	MS35782-5
26	16	2930-00-150-7508	19207	7345187
26	17	2930-01-137-9371	19207	11660495
26	18	5340-01-137-9666	19207	11660498
27	1	4720-00-905-4454	19207	8754815
27	2	4730-00-908-3193	96906	MS35842-12

CROSS-REFERENCE INDEXES

FIG.	ITEM	FIGURE AND ITEM NUMBER INDEX		PART NUMBER
		STOCK NUMBER	CAGEC	
27	3		21450	424209
27	4	2930-00-678-3235	19207	8754620
27	5	5330-00-678-3238	19207	8754621
27	6	6620-00-651-9523	19207	7998568
28	1	5330-00-678-1846	19207	8754618
28	2		96906	MS51952-3
28	3		96906	MS20913-35
28	4	2930-00-678-1849	19207	8754598
28	5	5306-00-226-4832	96906	MS90728-39
28	6	4730-00-909-8627	96906	MS35842-13
28	7	4720-00-902-0184	18797	CPR-10930226
29	1	3020-00-842-3018	19207	10893003
29	2	3030-00-833-1297	96906	MS51065-33-2
29	2	3030-01-288-3161	19207	7033756
29	3	2930-00-842-3049	19207	7771278
29	4	5310-00-407-9566	96906	MS35338-45
29	5	5306-00-225-9089	96906	MS90726-34
30	1	2920-00-903-9534	19207	10950808
30	2	5305-00-725-2317	96906	MS90728-64
30	3	5310-00-913-3365	19207	10884982
30	4	5340-00-480-1224	19207	10950831
30	5	5306-00-988-2560	19207	10921893
30	6	5310-00-732-0558	96906	MS51967-8
30	7	5315-00-616-5526	96906	MS35756-8
30	8	3020-00-678-1847	19207	7045799
30	9	5310-00-809-5998	96906	MS27183-18
30	10	5310-00-449-2378	96906	MS21245-L8
30	11	5305-00-709-8540	96906	MS90727-90
30	12	5310-00-984-1259	19207	10885110
30	13	5310-00-274-9364	96906	MS21045-7
30	14	5340-00-177-7804	19207	10885111
30	15	5340-00-819-7036	18876	10885522
30	16	5305-00-816-8915	19207	10885524
31	1	5305-00-543-4662	96906	MS35265-61
31	2	2590-00-717-6469	19207	9171327
31	3	2920-00-753-8783	34623	118904
31	4	5330-00-753-8759	16764	1916135
31	5	5365-00-753-8785	23862	1916419
31	6		21450	546859
31	7	5305-01-017-1574	16764	453464
31	8	5305-00-272-5067	16764	1916339
31	9		21450	453708
31	10	5310-00-809-8546	96906	MS27183-8
31	11	5310-00-045-3296	96906	MS35338-43
31	12	5310-00-245-0107	19207	7538774
31	13		16764	10906927
31	14	5977-00-669-9069	54261	1921760
31	15	2920-00-753-8757	16764	1916107
31	16	3110-00-555-5571	21335	WC203KLL2FS160
31	17	5977-00-285-0743	16764	1904514
31	18	5305-00-984-4983	96906	MS35206-226

CROSS-REFERENCE INDEXES

FIG.	ITEM	FIGURE AND ITEM NUMBER INDEX		PART NUMBER
		STOCK NUMBER	CAGEC	
31	19	4730-00-289-5754	59501	10-17966
31	20	5365-00-753-9528	19207	7391017
31	21	5330-00-199-5886	96906	MS35769-35
31	22	2920-00-741-3317	16764	1921762
31	23		21450	453281
31	24		24617	453299
31	25	2920-00-932-4828	68505	GHA2051AS1
31	26	6145-00-643-0645	81349	M16878/2BJE9
31	27	5330-00-641-4336	96906	MS52000-8
31	28	5365-00-533-3663	16764	1930824
31	29		19207	7538784
31	30	5330-00-291-8035	16764	1916137
31	31	3110-00-156-8390	19207	7413226
31	32	6150-00-753-8756	19207	7538756
31	33		21450	453473
31	34	5365-00-753-8754	16764	1916322
31	35	2920-00-030-0940	34623	119011
31	36	5330-00-579-7916	96906	MS28775-115
31	37	5310-01-095-2425	19207	7538787
31	38	5330-00-641-3345	81349	AN6230B28
31	39	5305-00-042-0469	21450	420469
31	40	5935-00-647-2092	19207	7716690
31	41	5935-00-201-6673	19207	7722352
31	42	5305-00-042-0465	06084	SEMIT60-8-8
31	43	5310-00-741-3319	19207	7413319
31	44		19207	7413315
31	45	2920-00-504-1369	16764	1931639
32	1	5310-00-061-7326	96906	MS21045-3
32	2	5310-00-809-8546	96906	MS27183-8
32	3	5305-00-989-7435	96906	MS35207-264
32	4	5340-00-286-9420	96906	MS21919WDF4
32	5	5310-00-061-7325	96906	MS21045-4
32	6	5310-00-823-8804	96906	MS27183-9
32	7	5340-01-313-4330	19207	11675129
32	8	5340-01-307-0452	19207	11675119
32	9	5310-00-596-7691	96906	MS35335-32
32	10	5340-00-151-5997	96906	MS21122W-4
33	1	2920-00-909-2483	19207	10929868
33	2	5305-00-989-6265	96906	MS35207-262
33	3	5310-00-045-3296	96906	MS35338-43
33	4	2920-01-078-5769	35510	78403
33	5		77873	63-PT-349
33	6	5310-00-407-9566	96906	MS35338-45
33	7	5315-00-616-5526	96906	MS35756-8
33	8	5310-00-809-5998	96906	MS27183-18
33	9	5310-00-449-2378	96906	MS21245-L8
33	10	5305-00-725-2317	96906	MS90728-64
33	11	5310-00-913-3365	19207	10884982
33	12	5340-00-480-1224	19207	10950831
33	13	5306-00-988-2560	19207	10921893
33	14	5310-00-732-0558	96906	MS51967-8

CROSS-REFERENCE INDEXES

FIG.	ITEM	FIGURE AND ITEM NUMBER INDEX		PART NUMBER
		STOCK NUMBER	CAGEC	
33	15	3020-00-678-1847	19207	7045799
33	16	5305-00-709-8540	96906	MS90727-90
33	17	5310-00-984-1259	19207	10885110
33	18	5340-00-177-7804	19207	10885111
33	19	5305-00-816-8915	19207	10885524
33	20	5340-00-819-7036	18876	10885522
33	21	5310-00-274-9364	96906	MS21045-7
34	1	2920-00-800-7218	19207	11631857
34	2	5310-00-209-0786	96906	MS35335-33
34	3	5310-00-061-7325	96906	MS21045-4
35	1		19207	10892756
35	2	5940-00-143-4780	96906	MS25036-108
35	3		96906	M13486/1-5
35	4	5940-00-283-5281	96906	MS25036-109
35	5	6110-00-872-5984	19207	10943753
35	6	5310-00-052-6082	68505	12X200
35	7		19728	X3130
35	8	5315-00-248-0459	12204	1402590
35	9	5315-00-839-2325	03677	TR50-80
35	10	2920-00-593-1604	44940	ALMCZ2002
35	11	5977-00-284-8398	12204	1538343
35	12		19207	117627
35	13		68505	12X-196
35	14	5340-00-538-0336	68505	MCH1024B
35	15		19728	MCZ2081S
35	16		19728	MCH20740
35	17	5315-00-696-0222	68505	MCH77A
35	18		68505	PS1325B
35	19	5310-00-167-0841	88044	AN960-1016L
35	20	3120-00-849-8937	19207	7391948
35	21		96906	MS35763-1048
35	22	5310-00-426-4071	68505	MCL132A
35	23		19207	7347572
35	24		68505	MCS46A
35	25	2920-00-872-5985	19207	8738115
35	26		12204	1538345
35	27	5310-00-282-6112	55509	T84415
35	28	5310-00-534-6760	12603	854882
35	29	5360-00-695-7139	19207	8331464
35	30	2920-00-364-5974	19207	5308307
35	31	5305-00-406-9326	68505	GK20CS
35	32	2920-00-605-4934	12204	1630660
35	33	5310-00-582-5965	96906	MS35338-44
35	34	5305-00-071-2508	96906	MS90728-1
36	1		19207	12377310
36	2		68505	GK-20C
36	3		68505	8X-5657
36	4		68505	8X-349
36	5		68505	SAZ-4401AC
36	6		68505	12X-1014
36	7		68505	X-2976

CROSS-REFERENCE INDEXES

FIG.	ITEM	FIGURE AND ITEM NUMBER INDEX		PART NUMBER
		STOCK NUMBER	CAGEC	
36	8		68505	MCZ-103
36	9		68505	MCZ-104
36	10		68505	12X-196
36	11	5310-00-934-9751	68505	8X-173
36	12	5310-01-141-4004	68505	X-3795
36	13		68505	MDF-27A
36	14		68505	20X-401
36	15		68505	MCH-77
36	16		68505	X-406
36	17		68505	PS1325C
36	18	5310-00-220-6456	68505	MN-18A
36	19		68505	MCE-47A
36	20	5330-00-353-7400	68505	MCS-46A
36	21	2920-00-872-5985	19207	8738115
36	22	2520-00-454-9802	68505	MCH-1074A
36	23	5310-00-582-5965	96906	MS35338-44
37	1	2920-01-053-5127	19207	12259526
37	2	5305-00-297-3273	19207	594224
37	3	5365-00-202-7638	19207	7374888
37	4	5330-00-248-3844	96906	MS29513-113
37	5	2920-00-772-2154	68505	1AU1100RC
37	6		19728	IGT-70
37	7	5310-00-534-6768	34623	A1672
37	8		19728	IGC2223RAS
37	9	5360-00-168-7164	19207	7059537
37	10		19207	8712399
37	11	5310-00-934-9751	96906	MS35650-302
37	12	5310-00-045-3296	96906	MS35338-43
37	13		19207	7374893
37	14		19207	11660543
37	15		19207	11663066
37	16	5905-00-055-9254	19207	8712401
37	17		19207	7059539
37	18	5360-00-168-7163	19207	7059536
37	19		19207	11663065
37	20	5310-00-576-5752	96906	MS35333-39
37	21		19207	11660531
37	22		19207	5302783
37	23	5340-00-617-7108	19207	11668570
37	24	5305-00-696-5305	19207	455215
37	25	5935-00-306-2072	19207	8329786
37	26	5330-00-248-3846	96906	MS29513-114
37	27	5325-00-358-7900	12204	1394961
37	28	5910-00-644-3487	18876	8328075
37	29	5365-00-353-7215	12204	1271763
37	30		21450	455209
37	31	4730-00-289-5754	15555	2142D1
37	32		21450	455210
37	33	5935-01-125-0621	19207	5346775
37	34		19207	11640924
37	35		19728	X2878

CROSS-REFERENCE INDEXES

FIG.	ITEM	FIGURE AND ITEM NUMBER INDEX		PART NUMBER
		STOCK NUMBER	CAGEC	
37	36	5340-00-124-1326	19207	7374885
37	37	2920-00-353-7204	19207	7374887
37	38		19207	5346734
37	39	5365-00-200-7415	19207	5346767
37	40	5910-00-614-9135	19207	11668569
37	41	5310-00-983-8483	96906	MS27183-5
37	42	5310-00-045-4007	96906	MS35338-41
37	43		96906	MS51849-32
37	44	2920-00-640-7230	19207	7348578
37	45	5305-00-297-3278	19207	594222
37	46	2920-00-353-7206	19207	7375377
37	47	5310-00-282-8866	19207	7374894
37	48	5330-00-729-6632	96906	MS28775-244
37	49	2920-00-353-7216	19207	7375373
37	50	3120-00-353-7278	19207	6167596
37	51	5310-01-161-7718	19207	7980860
37	52	3040-00-409-3994	19207	8754338
37	53	5330-00-579-7914	96906	MS28775-217
37	54	5305-00-543-2419	96906	MS90728-61
37	55	5310-00-637-9541	96906	MS35338-46
37	56	3040-00-150-7320	19207	8754337
37	57	5330-00-579-7911	96906	MS28775-215
37	58	5310-00-809-4058	96906	MS27183-10
37	59	5310-00-582-5965	96906	MS35338-44
37	60	5305-00-225-3843	96906	MS90728-8
37	61	9390-00-150-7480	19207	8329787
37	62		19728	1AU2070ES
37	63	5330-00-735-1671	34623	118746
38	1	5305-00-297-3273	19207	594224
38	2	2920-00-353-7216	19207	7375373
38	3	5365-00-202-7638	19207	7374888
38	4	2805-00-678-3187	19207	5702198
38	5		19207	MS28775-244
38	6	5310-00-282-8866	19207	7374894
38	7	2920-00-353-7206	19207	7375377
38	8		19207	12259752-2
38	9		19207	11669390
38	10	2920-00-640-7230	19207	7348578
38	11		19207	11669388
38	12		19207	11669387
38	13		19207	11669386
38	14	5340-01-102-0226	19207	11660531
38	15		19207	11663065
38	16	5360-00-358-7826	19207	7374893
38	17	5310-00-934-9751	96906	MS35650-302
38	18	5310-00-045-3296	96906	MS35338-43
38	19		19207	5704603
38	20		19207	11663066
38	21	5305-00-696-5305	19207	455215
38	22	5935-00-306-2072	19207	8329786
38	23	5325-00-358-7900	12204	1394961

CROSS-REFERENCE INDEXES

FIG.	ITEM	FIGURE AND ITEM NUMBER INDEX		PART NUMBER
		STOCK NUMBER	CAGEC	
38	24	5910-00-644-3487	12204	1394963
38	25	5330-00-248-3846	96906	MS29513-114
38	26	5365-00-353-7215	21540	7347547
38	27	4730-00-289-5754	15555	2142D1
38	28	9390-00-150-7480	19207	8329787
38	29		19728	1AU2070ES
38	30	5310-01-161-7718	19207	7980860
38	31	5315-00-177-7565	68505	X3859
38	32		19728	1GC1180
38	33	5310-00-596-7796	19207	5307283
38	34		19207	7059539
38	35		19207	7059536
38	36		19728	IGC-2223RAS
38	37		19728	IGT70
38	38		19207	7059537
38	39		19207	11669389
38	40	5310-00-167-0834	88044	AN960-10L
38	41		96906	MS35333-31
38	42	5305-01-134-5726	96906	MS16997-31L
38	43	5330-01-158-7073	19207	5346784
38	44		19207	12259752-1
38	45	2920-01-083-3045	19207	11669298
38	46		19207	11669299
38	47		19207	11669297
38	48	5305-00-297-3278	19207	594222
39	1	5995-00-008-4857	19207	11660569-3
39	2	5995-00-171-0340	19207	11660569-2
39	3	5995-00-008-4856	19207	11660569-1
39	4	2920-01-151-7781	19207	12302548
39	5	2920-00-287-9135	70040	WR46
40	1	6210-01-124-3985	18876	9099273
40	2	6210-01-168-1065	18876	9099274
40	3		19207	9099279
40	4	6240-00-080-2012	96906	MS25237-327AS15
40	5	6210-01-086-4291	18876	9099266
40	6	6210-01-168-1064	18876	9099265
40	7	6210-01-292-6075	18876	9099264
40	8	5930-00-892-8962	81349	M5423-03-01
40	9	5930-00-681-4897	96906	MS25224-2
40	10	5310-00-209-0788	96906	MS35335-30
40	11	5305-00-889-3001	96906	MS35206-231
40	12	5305-00-993-1848	96906	MS35207-265
40	13	5310-00-596-7691	96906	MS35335-32
40	14	6680-00-933-3600	96906	MS24544-2
40	15	6210-01-079-0839	19207	10892857
40	16	5310-00-596-7693	96906	MS35335-31
40	17	5305-00-984-6191	96906	MS35206-243
40	18	5930-00-699-9438	96906	MS39060-2
40	19	5930-00-130-5349	19207	5381088
40	20	6240-00-155-8714	96906	MS25231-313
40	21	5930-00-307-8856	96906	MS51113-1

CROSS-REFERENCE INDEXES

FIG.	ITEM	FIGURE AND ITEM NUMBER INDEX		PART NUMBER
		STOCK NUMBER	CAGEC	
40	22	5930-00-755-4009	91929	31TS1-6
40	23	6210-01-292-6076	18876	9099270
40	24	6210-01-292-6073	18876	9099271
40	25		96906	MS8805-38
40	26		96906	MS39019/01-255
40	27		19207	10944021
40	28	6210-01-126-6556	18876	9099272
40	29	6625-01-086-9580	96906	MS24532-2 REV G
40	30		19207	9099260
40	31	5305-00-984-4988	96906	MS35206-228
40	32	6210-01-126-6555	18876	9099269
40	33	6210-01-126-6554	18876	9099268
40	34	6210-01-157-0390	18876	9099267
40	35		18876	9193544
40	36	5940-00-133-8159	19207	9099252
40	37	5310-00-934-9747	96906	MS35649-262
40	38	5310-00-209-0788	96906	MS35335-30
40	39	6145-00-583-3789	81349	M16878/17BGE9
40	40	5961-00-577-6214	81349	JAN1N538
41	1	5340-00-800-4263	19207	9093468
41	2	5305-00-983-6730	96906	MS35206-218
41	3	5935-00-990-1480	96906	MS3105-22
41	4	5310-00-950-1310	96906	MS27183-4
41	5	5310-00-889-2543	96906	MS21045-04
41	6		19207	11675152
41	7		96906	MS35206-7
41	8		00000	10892878
41	9	5310-00-809-4058	96906	MS27183-10
41	10	5310-00-761-6882	96906	MS51967-2
41	11	5310-00-081-4219	96906	MS27183-12
41	12	5310-00-660-3381	96906	MS21083-N5
41	13	9390-00-813-2318	18876	9099278
41	14	5975-01-144-5115	19207	11675288
41	15	5310-00-045-3299	96906	MS35338-42
41	16	5310-00-167-0739	88044	AN960D8
41	17	5305-00-616-2089	96906	MS25087-2
41	18	5310-00-982-4912	96906	MS21045-5
41	19	5340-00-811-1316	19207	9093458
41	20	5310-00-167-0768	88044	AN970-6
41	21	5310-00-407-9566	96906	MS35338-45
41	22	5310-00-880-7746	96906	MS51968-5
41	23	5306-00-050-1238	96906	MS90727-32
41	24	5340-01-140-2369	19207	9093467
42	1	5305-00-984-4988	96906	MS35206-228
42	2	5305-00-889-2999	96906	MS35206-217
42	3	5305-00-984-6195	96906	MS35206-247
42	4	5305-00-984-6193	96906	MS35206-245
42	5	5310-00-616-3554	96906	MS35335-29
42	6	5310-00-934-9739	96906	MS35649-242
42	7	5310-00-596-7693	96906	MS35335-31
42	8	5310-00-934-9757	96906	MS35649-282

CROSS-REFERENCE INDEXES

FIG.	ITEM	FIGURE AND ITEM NUMBER INDEX		PART NUMBER
		STOCK NUMBER	CAGEC	
42	9	5305-00-558-8735	19207	228293
42	10	5310-00-934-9739	96906	MS35649-242
42	11	5310-00-045-4007	96906	MS35338-41
42	12	5340-01-330-9887	19207	11675158
42	13		19207	10910998
42	14	5310-00-807-1466	96906	MS21042-08
42	15	5935-00-796-2637	19207	9099245
42	16		19207	9099243
42	17		82647	7016441
42	18	5925-00-686-3308	19204	10910999
42	19	5305-00-282-9940	88044	AN508-6-4
42	20	5310-00-807-1465	96906	MS21042-06
42	21	5310-00-934-9758	96906	MS35649-202
42	22	5310-00-045-3296	96906	MS35338-43
42	23	5310-00-809-8546	96906	MS27183-8
42	24		96906	MS35490-19
42	25	5310-00-080-6004	96906	MS27183-14
42	26		96906	MS25082-6
42	27	6150-00-940-8048	19207	8340558
42	28	5310-00-982-4908	96906	MS21045-6
42	29		19207	9171423
42	30		19207	7056676-4
42	31		81349	M23053/5-108-8
42	32		96906	MS35446-3
42	33	5945-00-549-6348	96906	MS24192D1
42	34	5310-00-934-9758	96906	MS35649-202
42	35	5310-00-596-7691	96906	MS35335-32
42	36		19207	9099242
42	37	5305-00-958-0590	96906	MS35207-312
42	38	5305-00-984-6210	96906	MS35206-263
42	39	5305-00-984-6214	96906	MS35206-267
43	1	2590-00-735-4063	96906	MS53001-1
43	2	5310-00-582-5965	96906	MS35338-44
43	3	5305-00-068-0501	96906	MS90725-5
43	4	5310-00-842-1190	96906	MS35691-1222
43	5	5310-00-543-4385	96906	MS35333-46
43	6	5310-00-595-6612	96906	MS20002-12
43	7	5930-00-771-8120	19207	9080221
43	8		19207	9080219
43	9	9905-00-752-4649	81349	M43436/1-1
43	10	5935-00-833-8561	19207	8338561
43	11	5970-00-833-8562	19207	8338562
43	12	5940-00-399-6676	19207	8338564
43	13	5310-00-833-8567	19207	8338567
43	14	5999-00-057-2929	96906	MS27148-2
43	15	5935-00-572-9180	19207	8338566
44	1	2590-01-042-4001	19207	10930258
44	2		96906	MS27144-2
44	3	5940-00-399-6676	19207	8338564
44	4	5970-00-833-8562	19207	8338562
44	5	5975-00-660-5962	19207	8724494

CROSS-REFERENCE INDEXES

FIG.	ITEM	FIGURE AND ITEM NUMBER INDEX		PART NUMBER
		STOCK NUMBER	CAGEC	
44	6	9905-00-752-4649	81349	M43436/1-1
44	7		96906	M13486/1-3
44	8	5940-00-482-8695	19207	9080343
44	9	5999-01-262-9535	19207	10930259
44	10	5305-00-959-2717	96906	MS35190-217
44	11	5930-00-917-7083	19207	10900321
44	12	5930-00-538-6790	18876	10105763
44	13	5310-00-579-5554	96906	MS35333-35
44	14	5310-00-934-9738	96906	MS35649-222
44	15	5970-00-878-1853	18876	9175615-1
44	16		96906	MS27142-3
44	17	5935-00-691-5591	19207	8724495
44	18	5999-00-926-3144	96906	MS27148-3
44	19	5310-00-656-0067	19207	8724497
44	20	5310-00-596-7691	96906	MS35335-32
44	21	5305-00-614-0274	96906	MS35265-63
45	1	5306-00-144-3649	88044	AN3-10
45	2	5310-00-809-8546	96906	MS27183-8
45	3	5945-00-679-3740	18876	9094317
45	4	5340-00-721-7653	96906	MS21209F1-20
45	5	5365-01-326-4982	19207	9093455
45	6	5305-00-815-7996	96906	MS35263-8
45	7		18876	9171272
45	8	5940-00-204-8966	96906	MS25036-102
45	9	5940-00-143-4771	96906	MS25036-103
45	10	5930-00-842-7251	18876	10393571-006
45	11	5340-00-777-3105	19207	9171263
45	12	5310-00-934-9738	96906	MS35649-222
45	13	5310-00-579-5554	96906	MS35333-35
45	14	5930-00-453-9362	19207	9171271
45	15	5930-00-842-7251	18876	10393571-006
45	16	5940-00-143-4771	96906	MS25036-103
45	17	5940-00-204-8966	96906	MS25036-102
45	18	5930-00-538-6790	18876	10105763
45	19	5305-00-614-0289	96906	MS35265-10
45	20	5305-00-983-6730	96906	MS35206-218
45	21	5940-00-777-3139	19207	9171270
45	22	5305-00-724-6798	96906	MS51964-49
45	23	5945-00-810-0997	18876	9171128
46	1	5310-00-889-2549	96906	MS21045-08
46	2	5930-00-813-4492	19207	9093380
46	3	5340-00-479-2955	19207	9093379
46	4	5310-00-809-8544	96906	MS27183-7
46	5	5305-00-984-6200	96906	MS35206-252
46	6	5930-01-351-9590	19207	9093337
46	7	5975-01-118-6016	19207	11675106
46	8	5330-00-883-8220	96906	M535769-17
46	9		19207	11675108
46	10	5310-00-045-4007	96906	MS35338-41
46	11	5305-00-984-6222	96906	MS35206-235
46	12	5310-00-902-7834	96906	MS25082-13

CROSS-REFERENCE INDEXES

FIG.	ITEM	FIGURE AND ITEM NUMBER INDEX		PART NUMBER
		STOCK NUMBER	CAGEC	
46	13	5930-01-150-1028	19207	11675107
46	14	5305-00-984-6194	96906	MS35206-246
46	15	5930-00-681-4897	96906	MS25224-2
46	16	5305-00-984-6193	96906	MS35206-245
46	17	5310-00-809-8544	96906	MS27183-7
46	18		19207	11675110
46	19	5310-00-889-2549	96906	MS21045-08
46	20	5930-00-296-6319	96906	MS39061-2
47	1	5310-00-061-7326	96906	MS21045-3
47	2	5930-00-930-5016	96906	MS27200-1
47	3	2590-00-958-9409	96906	MS35915-9
47	4	5310-00-851-2682	96906	MS35691-17
47	5	5310-00-627-6128	96906	MS35335-35
47	6	5306-00-068-0514	96906	MS90727-7
47	7	5310-00-809-4058	96906	MS27183-10
48	1	6220-01-222-3475	96906	MS53023-1
48	2	5305-00-889-3002	96906	MS35206-242
48	3	5935-00-421-1669	19207	8741566
48	4	5330-00-582-2855	96906	MS28775-113
48	5		18876	7962257
48	6	2590-00-707-7532	19207	8747967
48	7	6220-00-421-1671	19207	7357955
48	8	6220-00-796-2261	19207	7962261
48	9	6240-00-368-4972	96906	MS18003-4811
48	10		96906	MS28775-253
48	11	6220-00-557-8229	19207	7962266
48	12	5330-00-543-7160	19207	7962267
48	13	6220-00-796-2263	19207	7962263
48	14	5310-00-880-7745	96906	MS51968-11
48	15	5310-00-209-0965	96906	MS35338-47
48	16	5310-00-796-2269	19207	7962269
48	17		03538	132969
48	18	5310-00-209-3567	19207	7357954
48	19	5340-00-988-9958	19207	11589476
48	20	5310-00-584-7890	96906	MS35338-57
48	21	5305-00-984-6189	96906	MS35206-241
49	1	5310-00-833-8567	19207	8338567
49	2	5935-00-572-9180	19207	8338566
49	3	6220-00-669-5623	96906	MS51329-1
49	4		96906	MS51329-3
49	5		96906	MS51329-5
49	6	5305-00-984-6191	96906	MS35206-243
49	7	6240-00-044-6914	96906	MS35478-1683
49	8	6240-00-019-0877	96906	MS15570-1251
49	9	5310-00-045-3299	96906	MS35338-42
49	10	5305-00-889-3002	96906	MS35206-242
49	11	5330-00-297-7106	19207	7320658
49	12	6220-00-752-6020	19207	7526020
49	13	5305-00-269-3208	96906	MS90725-57
49	14	5310-00-595-7237	96906	MS35333-42
49	15	6220-00-337-6471	96906	MS51330-1

CROSS-REFERENCE INDEXES

FIG.	ITEM	FIGURE AND ITEM NUMBER INDEX		PART NUMBER
		STOCK NUMBER	CAGEC	
49	16		19207	7625997
49	17	6250-00-353-0955	19207	8378662
49	18	5305-00-984-6191	96906	MS35206-243
49	19	5310-00-045-3299	96906	MS35338-42
49	20	5305-00-889-3002	96906	MS35206-242
49	21	6240-00-019-0877	96906	MS15570-1251
49	22	5330-00-297-7106	19207	7320658
49	23	6220-00-752-6018	19207	7526018
50	1	6220-00-670-7692	96906	MS51303-2
50	2		19207	7320691
50	3	6220-00-792-8288	19207	8741648
50	4	5330-00-678-9047	19207	8694464
50	5	6240-00-019-0877	96906	MS15570-1251
50	6	5305-00-633-0785	19207	8335233
50	7		19207	8741651
50	8		00000	7064900
50	9	5310-00-781-9862	19207	8386476
50	10		19207	8741650
50	11	5970-00-906-0159	19207	7982399
50	12	5970-00-781-9861	19207	8386475
50	13	5310-00-720-8208	19207	8687084
50	14	5940-00-867-5245	19207	8386477
50	15	5307-00-206-2604	19207	7528480
50	16	5310-00-081-4219	96906	MS27183-12
50	17	5310-00-514-6674	96906	MS35335-34
50	18	5310-00-982-4912	96906	MS21045-5
50	19	6220-00-678-9046	96906	MS51318-1
50	20	6220-00-695-1107	19207	7525940
50	21	6220-00-819-7028	19207	8747987
50	22	6220-00-456-6106	19207	8747986
50	23	5325-00-088-6147	19207	8741442
50	24	5935-00-572-9180	19207	8338566
50	25	5310-00-833-8567	19207	8338567
50	26	5999-00-631-4382	19207	8741434
50	27	5365-00-776-2687	19207	7762687
50	28	5940-00-765-5458	19207	8741436
50	29	5340-00-693-4175	19207	7320711
50	30	5310-00-350-2655	56442	616G4
50	31		96906	120382
50	32		96906	120377
51	1	5930-00-881-9399	81349	M12285/1-7
51	2	5930-00-692-9256	96906	MS90530-5
51	3	6685-00-814-5271	96906	M524537-1
51	4	2590-01-334-1951	19207	10943734
51	5	5930-00-944-1660	96906	MS90530-1
51	6	5310-00-809-4058	96906	MS27183-10
51	7	5305-00-068-0512	96906	MS90727-4
51	8	5930-00-881-9397	81349	M12285/1-1
52	1	5940-00-549-6581	96906	MS75004-1
52	2	5940-00-549-6583	96906	MS75004-2
52	3	5995-00-709-2890	19207	9092035

CROSS-REFERENCE INDEXES

FIG.	ITEM	FIGURE AND ITEM NUMBER INDEX		PART NUMBER
		STOCK NUMBER	CAGEC	
52	4		96906	M134686/1-14
52	5	9905-00-893-3570	81349	M43436-1-3
52	6	5940-00-115-5006	96906	MS25036-133
52	7	5310-00-984-3806	96906	MS51922-9
52	8	5310-00-087-7493	96906	MS27183-13
52	9	6160-00-401-8443	19207	11626024
52	10	5306-00-679-3724	19207	9092030
52	11	6140-00-057-2553	96906	MS35000-1
52	12		19207	9080201
52	13		19207	9092837
52	14	5306-00-225-9089	96906	MS90726-34
52	15	6160-01-030-6682	19207	9092521
52	16	5310-00-982-4912	96906	MS21045-5
52	17	5305-00-068-0505	96906	MS90726-5
52	18	5310-00-061-7325	96906	MS21045-4
52	19		19207	9092836
53	1	5995-00-679-3695	19207	9092041
53	2	5975-00-553-7077	96906	MS25171-4S
53	3	5940-00-781-9898	96906	MS25189-130
53	4	5970-01-174-9449	19207	7056640
53	5		96906	M13486/1-14
53	6		96906	M43436/1-3
53	7		96906	M23053/5-108-0
53	8	5940-00-115-5006	96906	MS25036-133
54	1		19207	11675248-1
54	2		96906	M13486/1-12
54	3		81349	M23053/5-106-0
54	4	5975-00-553-7077	96906	MS25171-4S
54	5		96906	MS25189-120
54	6	5940-00-115-0776	96906	MS20659-114
54	7		19207	11675248-2
54	8	6145-00-805-3354	81349	M13486/1-12
54	9		81349	M23053/5-106-4
54	10		96906	MS25189-120
54	11	5975-00-553-7077	96906	MS25171-4S
54	12	5940-00-115-0776	96906	MS20659-114
54	13	5310-00-061-7326	96906	MS21045-3
54	14	5310-00-809-8546	96906	MS27183-8
54	15		19207	11675247
54	16		19207	11674728
54	17	5330-01-059-4286	19207	11674729
54	18	5305-00-269-3233	96906	MS90727-57
54	19	5310-00-637-9541	96906	MS35338-46
54	20	5935-01-044-8382	19207	11682345
54	21	5305-00-993-1851	96906	MS35207-267
54	22	5340-01-059-0114	19207	11675004
54	23	5970-01-044-8391	19207	11674730
54	24	5305-00-989-7435	96906	MS35207-264
54	25	5340-00-929-1794	96906	MS21334-31
54	26	5310-00-823-8804	96906	MS27183-9
55	1	5995-00-679-9625	19207	9092038

CROSS-REFERENCE INDEXES

FIG.	ITEM	FIGURE AND ITEM NUMBER INDEX		PART NUMBER
		STOCK NUMBER	CAGEC	
55	2		19207	8724249
55	3	5310-00-655-9860	19207	8701325
55	4	5325-01-094-9284	19207	7731435
55	5	5935-00-333-9414	19207	7723308
55	6	9905-00-752-4649	81349	M43436/1-1
55	7	9905-00-841-4445	81349	M43436/1-2
55	8	9905-00-893-3570	81349	M43436-1-3
56	1		19207	9099289
56	2	5940-00-705-6709	19207	7056709
56	3		81349	M13486/1-5
56	4	5940-00-705-6708	19207	7056708
56	5	9905-00-752-4649	81349	M43436/1-1
57	1	2590-00-923-5967	19207	8329736-1
57	2	5310-00-655-9860	19207	8701325
57	3	5935-00-168-9184	19207	8724276
57	4	5365-00-752-7633	19207	7527633
57	5	5310-00-482-8989	19207	7722325
57	6	5935-00-713-8328	19207	8724237
57	7	5935-00-539-0522	77820	10-42622-25
57	8		19207	7056678-1
57	9	9905-00-752-4649	81349	M43436/1-1
57	10		19207	17C17860-45
57	11	5340-00-286-9427	96906	MS21919WDG12
57	12	5310-00-596-7691	96906	MS35335-32
57	13	5305-00-984-6211	96906	MS35206-264
57	14	5340-00-286-9424	96906	MS21919WDG14
57	15	5310-00-809-8546	96906	MS27183-8
57	16	5310-00-061-7326	96906	MS21045-3
58	1	6150-01-265-1142	19207	11675124
58	2	5935-00-462-6603	96906	MS27142-2
58	3	9905-00-752-4649	96906	MS39020-1
58	4		81349	M13486-1-5
58	5		81349	M13486/1-9
58	6	9905-00-893-3570	81349	M43436/1-3
58	7	5935-00-333-9414	19207	7723308
58	8	9390-00-146-9334	19207	8724762
58	9	5325-01-094-9284	19207	7731435
58	10		19207	7524945
58	11		81349	M13486-1-7
58	12	9905-00-841-4445	81349	M43436/1-2
58	13	5940-00-705-6709	19207	7056709
58	14	5940-00-114-1305	96906	MS25036-116
58	15	5305-00-889-2999	96906	MS35206-217
58	16	5310-00-950-1310	96906	MS27183-4
58	17	5310-00-088-0551	96906	MS21044N04
58	18		19207	11675122
58	19	5940-00-115-2674	96906	MS20659-108
58	20		96906	MS23053/5-107-0
58	21		81349	M13486/1-9
58	22	5940-00-114-1315	96906	MS20659-142
59	1	6150-01-329-9343	19207	11675153

CROSS-REFERENCE INDEXES

FIG.	ITEM	FIGURE AND ITEM NUMBER INDEX		PART NUMBER
		STOCK NUMBER	CAGEC	
60	1	9905-00-752-4649	81349	M43436/1-1
60	2	5935-00-814-4127	96906	MS3108R10SL4S
60	3	5935-00-754-8711	96906	MS310BR10SL-3S
60	4		19207	9098346
60	5	5940-00-143-4780	96906	MS25036-108
60	6	5935-01-177-9523	96906	MS3452W20-29PW
60	7	5935-00-572-9180	19207	8338566
60	8	5310-00-833-8567	19207	8338567
60	9	5999-00-057-2929	96906	MS27148-2
60	10	5999-00-925-6495	96906	MS27148-1
60	11	5310-00-595-7044	19207	8338573
60	12	5935-00-695-9077	19207	8338572
60	13	5975-00-660-5962	19207	8724494
60	14	5970-00-833-8562	19207	8338562
60	15	5940-00-399-6676	19207	8338564
60	16	5935-00-833-8561	19207	8338561
60	17	5940-00-705-6708	19207	7056708
60	18	5935-00-300-9909	19207	573010
60	19	5940-00-705-6709	19207	7056709
60	20	5935-00-333-9414	19207	7723308
60	21	5310-00-655-9860	19207	8701325
60	22	5365-00-772-2322	19207	7722322
60	23	5935-00-614-3959	77820	10-42622-23S
60	24	5935-00-878-9916	96906	MS3108R16-12S
60	25	5935-00-879-9374	96906	MS3108R32-7P
60	26	5310-00-656-0067	19207	8724497
60	27	5999-00-926-3144	96906	MS27148-3
60	28	5935-00-686-2600	19207	8724245
60	29	5365-00-772-2323	19207	7722323
60	30	9905-00-841-4445	81349	M43436/1-2
60	31	5935-00-691-5591	19207	8724495
60	32	5340-00-286-9424	96906	MS21919WDG14
60	33	5310-00-596-7691	96906	MS35335-32
60	34	5305-00-989-7435	96906	MS35207-264
60	35	5310-00-809-8546	96906	MS27183-8
60	36	5340-00-205-6301	96906	MS21919DG4
60	37	5310-00-061-7326	96906	MS21045-3
60	38	5325-00-754-1154	96906	MS35489-71
60	39		96906	MS21919DG6
60	40	5340-00-200-8559	96906	MS21919WDG7
60	41	5940-00-482-8695	19207	9080343
60	42		96906	MS3106R16S-1P
60	43	5975-00-223-7543	96906	MS3368-4-9D
60	44	5340-00-286-9427	96906	MS21919WDG12
61	1	6150-00-900-8620	19207	10943769
61	2	5935-00-201-5997	19207	7716785
61	3	5365-00-772-2323	19207	7722323
61	4	5935-00-333-9414	19207	7723308
61	5		19207	10943769-1
61	6		19207	10943769-5
61	7	9905-00-752-4649	96906	MS39020-1

CROSS-REFERENCE INDEXES

FIG.	ITEM	FIGURE AND ITEM NUMBER INDEX		PART NUMBER
		STOCK NUMBER	CAGEC	
61	8	5970-00-493-9103	19207	10943769-2
61	9		19207	7720853-1
61	10	5935-00-833-8561	19207	8338561
61	11	5970-00-833-8562	19207	8338562
61	12	5940-00-399-6676	19207	8338564
61	13		19207	10943769-4
61	14		19207	10943769-5
61	15	5935-00-280-2200	96906	MS3057-48
61	16		96906	MS3108812-5SC
61	17	5310-00-061-7325	96906	MS21045-4
61	18	5305-00-958-5451	96906	MS35190-239
61	19	5340-00-726-9819	96906	MS219190G3
62	1		19207	11675287
62	2	5935-00-686-0271	96906	MS3102R22-14SC
62	3		96906	MS3102832-78
62	4		18876	9089502
62	5	5940-00-143-4774	96906	MS25036-153
62	6		18876	9089501
62	7		96906	MS25036-56
62	8	5940-00-143-4775	96906	MS25036-156
62	9		00000	9089655
63	1	5940-00-399-6676	19207	8338564
63	2	5970-00-833-8562	19207	8338562
63	3	5935-00-833-8561	19207	8338561
63	4		18876	9089655
63	5	5935-00-686-2599	19207	8724258
63	6	5975-00-771-6634	19207	7716634
63	7	5940-00-143-4780	96906	MS25036-108
63	8		18876	9089502
63	9	5940-00-143-4774	96906	MS25036-153
63	10	5935-00-399-6673	19207	7982401
63	11	5310-00-833-8567	19207	8338567
63	12	5999-00-057-2929	96906	MS27148-2
63	13	5935-00-572-9180	19207	8338566
64	1		19207	11675157
64	2	5945-00-489-6585	96906	MS27245-1
64	3	5970-00-983-7970	81349	M23053/5-105-5
64	4	5940-00-143-4774	96906	MS25036-153
64	5	5940-00-143-4775	96906	MS25036-156
64	6		00000	9089501
64	7	5975-00-771-6634	19207	7716634
64	8	5935-00-686-2599	19207	8724258
64	9	5935-00-572-9180	19207	8338566
64	10	5999-00-057-2929	96906	MS27148-2
64	11	5310-00-833-8567	19207	8338567
64	12	5940-00-143-4780	96906	MS25036-108
64	13	5935-00-833-8561	19207	8338561
64	14	5970-00-833-8562	19207	8338562
64	15	5940-00-399-6676	19207	8338564
64	16	5935-00-399-6673	19207	7982401
64	17	5935-01-105-1187	96906	MS3452W16S-1S

CROSS-REFERENCE INDEXES

FIG.	ITEM	FIGURE AND ITEM NUMBER INDEX		PART NUMBER
		STOCK NUMBER	CAGEC	
64	18	6145-00-578-6072	18876	9089502
64	19	5935-00-686-0271	96906	MS3102R22-14SC
64	20	5935-00-851-9080	96906	MS3106R32-7S
65	1	5995-00-777-4094	19207	9098653
65	2		96906	MS20995NC32
65	3	5305-00-558-4887	96906	MS35265-14
65	4	5310-00-951-4679	96906	MS27183-3
65	5	5935-00-679-3742	19207	9093331
65	6	5330-01-321-2164	19207	8380739
65	7		19207	9096317
65	8	5995-00-679-3658	18876	9098453
65	9	5940-00-204-8966	96906	MS25036-102
65	10	5935-00-280-2200	96906	MS3057-4B
66	1	5935-00-280-2195	96906	MS3057-6A
66	2	5365-00-828-8526	96906	MS3420-6A
66	3	6150-00-872-6000	19207	10943771
66	4	5940-00-204-8966	96906	MS25036-102
66	5	5935-00-259-2019	96906	MS3057-6B
66	6		96906	MS3108B14S2P
66	7		96906	MS3108B14S2S
67	1	5995-00-777-3133	19207	9099231
67	2	5935-00-787-6635	19207	9098465
67	3		19207	9098456
67	4		19207	9093370
68	1	5305-00-614-0260	96906	MS35265-17
68	2	9525-00-803-3044	96906	MS20995NC32
68	3	5310-00-951-4679	96906	MS27183-3
68	4	6150-00-894-9538	19207	9098654
68	5	5935-00-814-4120	96906	MS3102R14S2P
68	6		19207	9096317
68	7		19207	9098457-LG47
68	8		96906	MS25036-48
68	9	5330-00-641-4338	96906	MS52000-4
69	1	5995-00-679-3662	18876	9098454
70	1	5305-00-558-4887	96906	MS35265-14
70	2	5310-00-951-4679	96906	MS27183-3
70	3	5330-01-321-2164	19207	8380739
70	4	5995-00-679-9624	19207	9098455
70	5	5935-01-177-9523	96906	MS3452W20-29PW
70	6	5940-00-113-8179	96906	MS25036-107
70	7	5940-00-143-4780	96906	MS25036-108
70	8		19207	9093338
70	9		19207	9096317
70	10		96906	MS20995NC32
71	1		19207	9098656
71	2		19207	9096317
71	3	6145-00-061-0094	19207	9098456
71	4	5935-00-721-0496	96906	MS3102R22-14P
71	5	5305-00-614-0260	96906	MS35265-17
71	6	5310-00-951-4679	96906	MS27183-3
71	7		96906	MS20995NC32

CROSS-REFERENCE INDEXES

FIG.	ITEM	FIGURE AND ITEM NUMBER INDEX		PART NUMBER
		STOCK NUMBER	CAGEC	
71	8	5935-01-176-1708	96906	MS25043-22DA]
71	9	5330-00-641-4336	96906	MS52000-8
71	10	5330-01-321-2164	19207	8380739
71	11	5935-00-755-3494	96906	MS3102R20-29S
71	12	5305-00-558-4887	96906	MS35265-14
71	13		96906	MS3102R14S-2S
71	14	5330-00-641-4338	19207	7358502
72	1	5305-00-088-8923	96906	MS35207-285
72	z	5310-00-449-3577	96906	MS27151-13
72	3	5310-00-971-7989	96906	MS35691-5
72	4	5310-00-809-4058	96906	MS27183-10
72	5		19207	10930297
72	6		19207	10930298
72	7	5315-00-839-2325	03677	TR50-80
72	8		19207	10930289
72	9	5310-00-167-0796	88044	AN960CU5
72	10	5310-00-807-1469	96906	MS21042-5
72	11	5340-00-679-4454	19207	9093215
72	12	5305-00-989-7435	96906	MS35207-264
72	13	5310-00-596-7691	96906	MS35335-32
72	14	5340-01-330-9999	19207	11675298
72	15		19207	10930254
72	16		19207	11675278
72	17	5310-00-809-5998	96906	MS27183-18
72	18	5310-00-902-9369	96906	MS21083N8
72	19		19207	10930257
72	20	3120-00-180-7291	96906	MS17796-94
72	21		19207	10930257
72	22		19207	10930261
72	23	5305-00-068-7837	80204	B1821BH025C063N
72	24	5340-01-335-9885	19207	10930280
72	25	5325-00-185-0012	96906	MS35489-35
72	26	5310-00-081-4219	96906	MS27183-12
72	27	5305-00-068-0505	96906	MS90726-5
72	28	5310-00-933-8121	96906	MS35338-139
72	29	3130-00-910-3117	19207	8712248
72	30	3120-00-900-6308	19207	10930275-2
72	31	5310-00-809-5998	96906	MS27183-18
72	32	5310-00-902-9369	96906	MS21083N8
72	33		01428	426310
72	34	5310-00-951-3174	96906	MS27151-16
72	35	5310-00-853-9335	96906	MS35691-13
72	36	5306-01-171-0049	19207	10943554-1
72	37	5310-00-807-1468	96906	MS21042-4
72	38	5310-00-982-4912	96906	MS21045-5
72	39	5310-00-809-3076	96906	MS27183-11
73	1	2815-01-316-0900	19207	10943774
73	2		09629	C5AP-7901-T
73	3	5306-00-022-1960	96906	MS35763-1046
73	4	5365-01-269-9262	19207	8738064
73	5	2520-00-872-5992	19207	8738091

CROSS-REFERENCE INDEXES

FIG.	ITEM	FIGURE AND ITEM NUMBER INDEX		PART NUMBER
		STOCK NUMBER	CAGEC	
73	6	5310-00-959-1488	96906	MS51922-21
73	7	2815-01-316-0903	19207	10943552
73	8	5306-00-913-6452	96906	MS35763-1051
73	9	5305-00-993-1851	96906	MS35207-267
73	10	5310-00-809-8546	96906	MS27183-8
73	11	5340-00-443-0271	19207	10943715
73	12	2810-01-124-5058	19207	10930244
73	13	5310-00-080-6004	96906	MS27183-14
73	14	5305-00-145-0876	96906	MS35763-833
73	15	5305-00-993-1849	96906	MS35207-259
73	16	5340-01-276-2114	19207	10943576
73	17	5305-00-269-3245	96906	MS90727-69
74	1	2520-00-900-7962	19207	5703011
74	2		19207	10943881
74	3		19207	11675250
74	3	2520-01-318-4507	19207	12377302
75	1	5306-00-225-8496	96906	MS90725-31
75	2		23040	C4AP7D036A
75	3	5330-00-910-3111	23040	C4AZ7D040A
75	4		23040	C5GP7005A
75	5	5330-00-910-3110	23040	C4AZ7D026B
75	6		23040	C50P7D027A
75	7		23040	3787835
75	8	5330-00-910-3119	19207	10943641
75	9	2520-01-339-2040	19207	10893017
75	10	5310-00-407-9566	96906	MS35338-45
75	11	5306-00-226-4835	96906	MS90728-42
75	12		23040	3787855
75	13	5330-00-987-1766	23040	C2AZ7A248A
75	14		23040	C4AP7A103F
75	15	5365-00-288-8483	24617	445097
75	16	5330-00-834-2912	96906	MS35769-18
75	17		19207	11675252
75	18	2520-00-918-4212	23040	388307S100
75	19	5330-00-921-4997	23040	C1AP7B426A
75	20	2520-00-910-3114	23040	C4AZ7A377B
75	21		23040	378784S
75	22	5330-00-910-3112	23040	C2AZ7052A
75	23		96906	MS35275-77
75	24	5310-00-809-3078	96906	MS27183-11
75	25	5365-01-338-3301	19207	10930296
75	26	5330-00-582-2855	96906	MS28775-113
75	27		23040	C4AZT7A0417C
75	28	5330-00-910-3113	23040	C4AZ7086C
76	1	5305-00-246-6566	96906	MS90726-120
76	2	5340-00-437-0975	19207	10893006
76	3	5310-00-834-7606	96906	MS35340-48
76	4	5305-00-732-0511	96906	MS90728-110
76	5	5306-00-050-1238	96906	MS90727-32
76	6		76005	7765052
76	7	5310-00-809-5998	96906	MS27183-18

CROSS-REFERENCE INDEXES

FIG.	ITEM	FIGURE AND ITEM NUMBER INDEX		PART NUMBER
		STOCK NUMBER	CAGEC	
76	8	5310-00-062-4954	96906	MS21045-8
76	9	5310-00-081-4219	96906	MS27183-12
76	10	5310-00-982-4912	96906	MS21045-5
77	1	4720-00-289-2740	96906	MS28741-4-0200
77	2	4730-00-287-1032	96906	MS20822-4B
77	3	5310-00-061-7326	96906	MS21045-3
77	4	5310-00-823-8804	96906	MS27183-9
77	5	5670-01-179-7579	19207	11675198
77	6	5310-00-934-9751	96906	MS35650-302
77	7	5365-00-580-3648	80205	NAS43HT3-56
77	8	2520-00-871-8442	19207	10943726
77	9	5305-00-995-3440	96906	MS35207-270
77	10	6680-00-910-3116	19207	7771276
77	11	2590-01-125-0622	19207	10943666
77	12	5310-00-080-6004	96906	MS27183-14
77	13	5305-00-269-3244	96906	MS90727-68
77	14	5330-00-582-2855	96906	MS28775-113
77	15	5305-00-993-1848	96906	MS35207-265
77	16	5340-00-286-9427	96906	MS21919WDG12
77	17	5310-00-809-8546	96906	MS27183-8
77	18	5310-00-061-7326	96906	MS21045-3
77	19	4730-00-908-3195	96906	MS35842-10
77	20		19207	10943744-1
77	21	5305-00-989-7435	96906	MS35207-264
77	22	5310-00-596-7691	96906	MS35335-32
77	23	5340-00-051-0660	96906	MS21334-33
77	24	5310-00-045-3296	96906	MS35338-43
77	25		19207	10943744-2
77	26	4710-00-782-4264	19207	10943725
77	27	4730-00-011-4627	81343	4-060110B
77	28	4730-00-278-8765	10988	222-654
77	29	4730-00-542-5796	30327	68-F-06X02
77	30	4730-00-921-3624	96906	MS51953-6
77	31	4730-00-287-1603	81343	2-2 1302388
77	32	4730-00-194-1120	88044	AN816-48
78	1	5305-00-716-8181	96906	MS90726-118
78	2	5310-00-809-5998	96906	MS27183-18
78	3	5310-00-902-9369	96906	MS21083N8
78	4	2520-00-910-3118	19207	10943597
78	5	5315-00-753-3895	96906	MS16562-256
78	6	2520-00-872-5994	19207	10943595
79	1		19207	9171248
79	2	5365-00-853-3537	96906	MS35844-99
79	3	5330-00-834-2912	96906	MS35769-18
79	4	4730-00-253-4414	30379	127961
79	5		21450	502167
79	6	4730-00-679-3712	19207	9092431
79	7	5365-00-822-2136	96906	MS16625-1281
79	8		96906	MS26560-1-5
79	9	5365-00-679-7918	19207	9099876
79	10	5365-00-679-7915	19207	9099875

CROSS-REFERENCE INDEXES

FIG.	ITEM	FIGURE AND ITEM NUMBER INDEX		PART NUMBER
		STOCK NUMBER	CAGEC	
79	11	5365-01-140-2433	19207	9099874
79	12		04741	5196397
79	13		19207	9092227
79	14	5315-00-012-0123	96906	MS24665-355
79	15	5310-00-842-7783	96906	MS35692-53
79	16		96906	MS27183-21
79	17	2520-00-679-7926	19207	9092169
79	18	5365-00-459-7394	96906	MS35844-1
79	19	5305-00-543-2419	24446	N20P25018C11
79	20	5310-00-569-8455	19207	8340106
79	21	5330-00-543-3261	96906	MS35769-6
79	22	5315-00-591-9325	21450	589941
79	23		19207	9171247
79	24	5330-00-679-4417	19207	9092229
79	25	3040-00-679-6477	19207	9098174
79	26	3040-00-872-5995	19207	10943596
79	27	5306-00-225-8496	96906	MS90725-31
79	28	5310-00-678-2148	19207	9092235
79	29		19207	9092131
79	30	5330-00-679-4447	19207	9092204
79	31	5340-00-679-9867	19207	9092218
80	1	2520-00-679-7923	19207	9092099
80	2		19207	9171041
80	3	2520-00-679-7055	19207	9092098
80	4	2520-00-679-7056	19207	9092097
80	5		19207	9092095
80	6	2520-01-121-9884	19207	9080258
80	7		19207	9099976
80	8	2520-00-777-3102	19207	9080259
80	9	2520-00-679-7914	19207	9092913
80	10	2520-00-872-5993	19207	10930218
81	1	2520-00-777-3122	19207	9171420
81	2	5310-00-809-5998	96906	MS27183-18
81	3	5315-00-839-5822	96906	MS24665-353
81	4	5315-01-343-9399	96906	MS51932-113
81	5	5305-00-246-6566	96906	MS90726-120
81	6	5365-01-332-9767	19207	10892797
81	7	5310-00-449-2376	96906	MS21245-8
82	1	5315-00-012-0123	96906	MS24665-355
82	2	5310-00-809-8533	96906	MS27183-23
82	3	2520-00-679-7928	19207	9092168
82	4		19207	9092503
82	5	3110-00-100-4460	96906	MS19081-30
82	6		19207	9092330-1
82	7		19207	9092329
82	8		07128	623012
82	8	5330-00-576-9733	96906	MS28775-234
82	9	5310-00-569-8455	19207	8340106
82	10	5305-00-543-2419	24446	N20P25018C11
82	11		19207	9193480
82	12	6680-00-894-9537	19207	9193482

CROSS-REFERENCE INDEXES

FIG.	ITEM	FIGURE AND ITEM NUMBER INDEX		PART NUMBER
		STOCK NUMBER	CAGEC	
82	13	5330-00-679-4422	19207	9092336
82	14		96906	MS16555-060
82	15	5310-00-926-1852	96906	MS21083N6
82	16	5330-00-543-3261	96906	MS35769-6
82	17	5306-00-679-3719	19207	9092335
82	18	5340-00-321-6195	19207	8704639
82	19	5330-00-834-2912	96906	MS35769-18
82	20	5365-00-853-3537	96906	MS35844-99
82	21	5330-00-579-6860	96906	MS28775-242
82	22		11708	712537
82	23		21450	902555
82	24		19207	9092557
82	25		19207	9092556
82	26	5310-00-998-0608	96906	MS35692-61
82	27	5305-00-071-2068	96906	MS90728-112
82	28	5310-00-333-7385	19207	8340107
83	1	3040-00-679-7941	19207	9092325
83	2	2520-00-777-8506	19207	9092326
83	3	5330-00-618-1603	96906	MS28775-240
83	4	5365-00-679-9652	19207	9092558
83	5	5365-00-679-9651	19207	9092559
83	6		19207	9092560
83	7	3110-00-902-4269	60380	B168XPS0H
83	8	5330-00-679-3738	19207	9092502
83	9	5315-00-298-1481	96906	MS24665-357
83	10	5310-00-695-6283	19207	8340252
83	11	5310-00-982-6584	96906	MS27183-26
83	12	2520-00-679-7927	19207	9092170
83	13	5330-01-142-1524	21450	545223
83	14	5365-00-598-6232	96906	MS16625-1315
83	15	3110-00-554-5302	21450	700081
83	16	5305-00-071-2068	96906	MS90728-112
83	17	5310-00-333-7385	19207	8340107
84	1	5365-00-804-2027	96906	MS16624-1093
84	2	3020-00-679-4436	19207	9099809
84	3	5315-00-021-8211	96906	MS35756-35
84	4	3040-00-679-4437	19207	9099864
84	5	3020-00-705-9030	19207	9097958
84	6		19207	9099845
84	7	3120-00-679-1472	19207	9099842
84	8		19207	9099803
84	9	5315-00-663-9601	19207	589942
84	10	3120-00-679-1465	19207	9099843
84	11	5305-00-964-0692	96906	MS18154-88
84	12		90906	MS20995NC40
84	13		19207	9171419
84	14		19207	9099880
84	15	5310-00-812-2034	19207	9092958
84	16	3020-00-679-4435	19207	9099808
84	17	2520-00-777-8502	19207	9099869
84	18	5310-00-810-1786	96906	MS21042-6

CROSS-REFERENCE INDEXES

FIG.	ITEM	FIGURE AND ITEM NUMBER INDEX		PART NUMBER
		STOCK NUMBER	CAGEC	
84	19	5306-00-180-1485	88044	AN6-13A
85	1	5305-00-728-5474	96906	MS90727-193
85	2	5310-00-809-8533	96906	MS27183-23
85	3	5310-00-678-2156	19207	9092822
85	4		19207	9092249
85	5		19207	9092250
85	6		19207	9092251
85	7	5310-00-982-5012	96906	MS21045-12
85	8	2520-00-705-7864	19207	9092198
85	9	5305-00-916-2345	96906	MS90727-187
85	10	2520-00-679-3692	19207	9092212
85	11	3040-01-221-7826	19207	9092213
85	12	5310-00-194-1483	96906	MS35333-44
85	13	5305-00-071-2069	96906	MS90728-113
86	1		21450	545284
86	2	3110-00-155-6592	96906	MS19078-10
86	3	3040-00-679-4418	19207	9092166
86	4	5330-00-679-4423	19207	9092231
86	5	5330-00-579-3166	96906	MS28775-233
86	6	2520-00-679-7940	19207	9092253
86	7		96906	MS20995NC40
86	8	5305-00-942-2196	96906	MS51095-360
86	9	5310-00-080-6004	96906	MS27183-14
86	10	4730-00-287-3281	30379	127950
86	11	5365-00-864-2899	19207	10943922
86	12	5330-00-834-2912	96906	MS35769-18
66	13	5365-00-695-9183	19207	8341006
86	14	3020-00-679-4419	19207	9092165
86	15	3110-00-933-7364	19207	11602332
86	16	3040-00-705-7893	19207	9092182
86	17	5306-00-679-3717	19207	9092167
86	18	5330-00-679-3737	19207	9092184
86	19	3110-00-679-3691	19207	9092200
86	20	5330-00-579-7923	96906	MS28775-247
86	21		19207	9092240
86	22		19207	9092239
86	23		19207	9092220
86	24	5365-00-820-6957	96906	MS16625-1433
86	25	5310-01-054-2558	96906	MS19070-122
86	26	5310-00-185-6345	96906	MS19068-121
86	27		19207	9092183
87	1		19207	9092205
87	2	5310-00-087-4652	96906	MS51922-17
87	3	5310-00-080-6004	96906	MS27183-14
87	4		96906	9092205-2
87	5		19207	9092205-1
87	6	5305-00-914-3786	96906	MS18154-61
87	7	5315-00-591-9325	21450	589941
87	8	5305-00-269-3215	96906	MS90725-65
87	9	5365-00-777-3097	19207	9092208
87	10		19207	9098024

CROSS-REFERENCE INDEXES

FIG.	ITEM	FIGURE AND ITEM NUMBER INDEX		PART NUMBER
		STOCK NUMBER	CAGEC	
88	1		19207	9099867
88	2		19207	9099802
88	3	3120-00-679-1472	19207	9099842
88	4	3120-00-679-1465	19207	9099843
88	5	5315-00-663-9601	19207	589942
89	1		19207	9092440
89	2	3040-00-784-1746	19207	9080213
89	3	5305-00-782-9489	96906	MS90728-66
89	4	3040-00-679-1435	19207	9092339
89	5	5310-00-087-4652	96906	MS51922-17
89	6	3120-00-679-3690	19207	90924864
89	7	5315-00-012-4553	96906	MS35756-17
90	1		19207	11675249
90	2	2530-00-777-3130	19207	9099799
90	3	5320-00-067-9840	96906	MS20613-12P14
90	4		19207	9099800
90	5		19207	9099801
90	6	3120-00-679-3711	19207	9099844
90	7	2530-00-679-3688	19207	9092630
90	8	5315-00-842-3044	96906	MS24665-283
90	9	5315-01-373-2435	96906	MS51932-82
90	10		19207	9080338
90	11	5320-00-010-4166	96906	MS35744-33
90	12		19207	9099762
90	13		19207	9092631
90	14	5320-00-262-6488	96906	MS16536-93
90	15		19207	9099763
90	16		19207	9080339
90	17	5315-00-842-3044	96906	MS24665-283
90	18	5315-01-373-2435	96906	MS51932-82
90	19		96906	MS90728-59
90	20	5310-00-569-8455	19207	8340106
90	21		19207	9092341
90	22	5330-00-679-9857	19207	9099818
90	23		19207	9099817
90	24	5360-00-679-9237	19207	9099814
90	25	3110-01-085-4928	96906	MS17131-22
90	26	3040-00-784-1734	19207	9080214
91	1	5315-00-990-2889	96906	MS20392-5C31
91	2		19207	9092485
91	3	5340-00-679-3734	19207	9092486
91	4	5310-00-975-2075	96906	MS35691-21
91	5	5340-00-985-0823	96906	MS35812-4
91	6	5310-00-080-6004	96906	MS27183-14
91	7	5315-00-842-3044	96906	MS24665-283
91	8	2520-00-679-1433	19207	9092475
91	9	3120-00-679-3690	19207	90924684
91	10	5305-00-071-2513	80204	B1821BH025C250N
91	11	5340-00-679-3686	19207	9092469
91	12	4730-00-172-0034	96906	MS15003-6
91	13		19207	9092570

CROSS-REFERENCE INDEXES

FIG.	ITEM	FIGURE AND ITEM NUMBER INDEX		PART NUMBER
		STOCK NUMBER	CAGEC	
91	14	5340-00-985-0823	96906	MS35812-4
91	15	5310-00-975-2075	96906	MS35691-21
91	16	5306-00-679-3733	19207	9099753
91	17	2520-00-679-1434	19207	9092470
91	18	3120-00-679-3690	19207	9092484
92	1	2520-00-777-3125	19207	9099859
92	2	5355-00-318-0504	19207	8341228
92	3	5315-00-905-2057	96906	MS35677-3
92	4	5365-00-040-1131	19207	8341227
92	5	3040-00-057-1585	19207	8341226
92	6	5360-00-597-0782	19207	8341225
92	7	3120-00-562-0159	19207	8341224
92	8	5306-00-999-2538	19207	9092918
92	9		19207	9092460
92	10	5305-00-058-9380	96906	MS51977-52
92	11	3120-00-679-3690	19207	9092484
92	12	5310-00-913-7020	96906	MS51968-3
92	13	2530-00-679-4412	19207	9092536
92	14	5315-00-990-2889	96906	MS20392-5C31
92	15	2530-00-679-7930	19207	9092531
92	16	5365-00-679-7913	19207	9092562
92	17	5310-00-225-6993	96906	MS51922-33
92	18	3040-00-777-3129	19207	9099860
92	19	5355-00-318-0504	19207	8341228
92	20	5315-00-905-2057	96906	MS35677-3
92	21	5365-00-040-1131	19207	8341227
92	22	3040-00-057-1585	19207	8341226
92	23	5360-00-597-0782	19207	8341225
92	24	3120-00-562-0159	19207	8341224
92	25	5306-00-786-0200	19207	9092561
92	26	5305-00-058-9380	96906	MS51977-52
92	27		19207	9092461
92	28	5310-00-913-7020	96906	MS51968-3
92	29	3040-00-679-4413	19207	9092535
92	30	5305-00-269-3219	96906	MS90725-69
92	31	5310-00-080-6004	96906	MS27183-14
92	32	5310-00-087-4652	96906	MS51922-17
92	33	5315-00-616-5499	96906	MS35756-22
92	34	3040-00-784-1730	19207	9092519
92	35	4730-00-172-0034	96906	MS15003-6
92	36	3040-00-679-1442	19207	9092917
92	37		19207	9092510
92	38	3120-00-679-3690	19207	9092484
92	39	5315-00-842-3044	96906	MS24665-283
92	40	5310-00-877-5795	96906	MS21044N8
92	41	5310-00-809-5998	96906	MS27183-18
92	42	5305-01-032-2312	96906	MS90728-129
92	43	5305-00-071-2082	96906	MS90728-126
92	44		19207	9092459
93	1	5305-00-267-8953	96906	MS90727-5
93	2	5310-00-550-1130	96906	MS35333-40

CROSS-REFERENCE INDEXES

FIG.	ITEM	FIGURE AND ITEM NUMBER INDEX		PART NUMBER
		STOCK NUMBER	CAGEC	
93	3	5340-00-777-8508	19207	9092347
93	4	5330-00-679-4452	19207	9092834
93	5	2530-00-679-1436	19207	9092257
93	6		19207	9092187
93	7	5310-00-959-1488	96906	MS51922-21
93	8	5340-00-679-3684	19207	9092152
93	9	5305-00-727-2283	96906	MS90727-162
93	10	5305-00-719-5143	96906	MS90727-107
93	11	2510-00-679-1429	18876	9092188
93	12	2530-00-679-7933	19207	9092391
93	13	5305-00-071-2513	96906	MS90728-16
93	14	2530-00-679-7922	19207	9092158
93	15	5310-00-067-9507	96906	MS51922-37
93	16	5310-00-062-4954	96906	MS21045-8
93	17	5315-00-957-9387	96906	MS20392-7C127
93	18	2590-00-777-3085	19207	9080290
93	19	5365-00-777-3088	19207	9080289
93	20	3040-00-777-5249	19207	9080291
93	21	5305-00-978-9385	96906	MS16997-62
93	22	5310-00-835-2037	96906	MS35691-53
93	23	2530-00-679-4431	19207	9093104
93	24	2530-00-679-4432	19207	9093103
93	24	2530-00-679-4433	19207	9093102
93	25	5315-01-359-1451	96906	MS24665-285
93	26	5340-00-784-1748	19207	9080357
93	27	2530-00-679-1427	19207	9092256
94	1		21450	500230
94	2	5365-00-679-8117	19207	9098050
94	3	3110-00-227-2812	96906	MS24461-40
94	4	5365-00-678-2154	19207	9092233
94	5	5365-00-679-7919	19207	9092146
94	6	5305-00-954-4295	96906	MS35190-287
94	7	3040-00-679-4411	19207	9092145
94	8	5330-00-579-7545	96906	MS28775-238
94	9	3040-00-679-4420	19207	9092149
94	10	5330-00-679-3696	19207	9092147
94	11	5365-00-679-7920	19207	9092148
94	12	4820-01-070-7670	96906	MS35670-3A
94	13	4730-00-172-0028	96906	MS15003-4
94	14	5365-01-368-9827	19207	11675241
94	15	2530-00-679-1426	19207	9092575
94	16	5330-00-679-3730	19207	9092151
94	17		21450	712555
94	18	5306-00-679-3717	19207	9092167
94	19	2530-00-679-6479	19207	9092133
94	20	5330-00-679-4448	19207	9092150
94	21	5365-00-695-9183	19207	8341006
94	22	5305-00-978-9356	96906	MS16997-46
94	23	5315-00-298-1481	96906	MS24665-357
94	24	5340-00-679-3689	19207	9092132
94	25	5310-00-695-6283	19207	8340252

CROSS-REFERENCE INDEXES

FIG.	ITEM	FIGURE AND ITEM NUMBER INDEX		PART NUMBER
		STOCK NUMBER	CAGEC	
94	26	5310-00-374-0439	19207	9092164
94	27	3110-00-170-1474	96906	MS19081-29
94	28	2530-00-679-1432	19207	9092139
94	29	2530-00-679-1440	19207	9092138
95	1	5310-00-877-5795	96906	MS21044N8
95	2	5310-00-809-5998	96906	MS27183-18
95	3		19207	9193514
95	4	5305-00-269-3236	96906	MS90727-60
95	5	5310-00-678-2151	19207	9097965
95	6	3020-00-777-3131	19207	9099754
95	7	2530-00-986-8707	19207	10892776
95	8		19207	10893048
95	9	5340-01-031-4286	96906	MS124738
96	1		19207	10892811
96	2	5310-00-816-6407	19207	10892912
96	3	2530-00-777-3138	19207	9099823
96	4	5306-00-885-8547	03038	LL6-7
96	5	2530-00-784-1733	19207	9099824
96	6	5310-00-877-5796	96906	MS20365-428
96	7	5310-00-809-4058	96906	MS27183-10
96	8	2530-00-056-6637	19207	10892818
96	9		96906	MS35302-15
97	1	3990-00-679-6924	18876	9098330
97	2	2510-00-777-4090	19207	9098593
97	3		19207	9171380
97	4	5310-00-080-6004	96906	MS27183-14
97	5	5310-01-088-2490	96906	MS35425-74
97	6	2510-00-717-6470	19207	9171381
97	7	5306-00-935-7585	19207	9171376
97	8	5315-00-058-9737	96906	MS16562-217
97	9	5310-00-902-6676	96906	MS20364-1032
97	10	4030-00-270-5436	96906	MS87006-3
97	11	5305-00-989-7434	96906	MS35207-263
97	12		80244	AN42-C-16893
97	13		96906	MS17990-859
97	14	5315-01-321-2191	19207	9098307
97	15	4710-00-679-6923	18876	9098305
97	16		19207	9098309
98	1	5310-00-333-7385	19207	8340107
98	2	5305-00-719-5209	96906	MS90727-110
98	3		19207	RR-C-271
98	4	2540-00-835-9039	96906	MS51335-2
98	5	5305-00-253-5626	96906	MS21318-47
98	6		19207	RR-C-271
98	7	4030-00-916-2141	96906	MS87006-53
98	8	5315-00-243-1169	96906	MS24665-640
99	1	5315-00-298-1481	96906	MS24665-357
99	2	5310-00-842-7783	96906	MS35692-53
99	3		96906	MS27183-21
99	4		72560	7603500
99	5	2510-00-679-9234	19207	9092160

CROSS-REFERENCE INDEXES

FIG.	ITEM	FIGURE AND ITEM NUMBER INDEX		PART NUMBER
		STOCK NUMBER	CAGEC	
100	1		19207	10943738
100	2	5310-00-596-7691	96906	MS35335-32
100	3	5305-00-989-7434	96906	MS35207-263
100	4	5305-00-993-2738	96906	MS35207-280
100	5	5310-00-209-0786	96906	MS35335-33
100	6	2530-01-337-7355	19207	11675151
100	7	5320-00-660-1281	96906	MS20426AD6-10
100	8	5340-00-801-2957	96906	MS18012-5
100	9	5325-00-290-3994	19207	8175094
100	10	5325-00-202-3036	61864	998352M230
100	11		19207	11675150
100	12		19207	10943558
100	13	5320-00-117-6885	96906	MS20426AD5-8
100	14	5310-00-080-9786	96906	MS45904-60
100	15	2520-00-097-8320	19207	10943745
100	16		96906	MS20995NC32
101	1	5340-00-462-8211	19207	10943667
101	2	5315-00-449-2945	19200	7598936
101	3	5325-00-290-3994	19207	8175094
101	4	2510-00-462-8210	19207	10943610
101	5	5325-00-913-3367	19207	9137488
101	6	5325-00-060-3545	96906	MS27977-68B
101	7	5305-01-332-8611	96906	MS24693-B27
101	8	5340-01-240-7031	19207	10943647
101	9	5325-00-913-3367	19207	9137488
101	10	5325-00-290-3994	19207	8175094
101	11	5325-00-281-4916	19207	8175474
101	12		19207	10943648
101	13	6160-00-420-8972	19207	10943727
101	14	5325-00-281-4917	19207	8175817
101	15	4730-00-221-2139	96906	MS20913-4S
101	16	5305-00-068-0505	96906	MS90726-5
101	17	5310-00-809-4058	96906	MS27183-10
101	18	5340-01-321-8660	19207	9092005
101	19		19207	10892782
101	20	5310-00-809-8546	96906	MS27183-8
101	21	5360-01-128-5294	96906	MS24585C158
101	22	5315-00-234-1854	96906	MS24665-153
101	23	5310-00-080-8495	96906	MS35425-39
101	24	5340-01-330-0565	19207	10943608
101	25	5320-00-117-6951	96906	MS20426AD4-6
101	26	5325-00-608-3503	18876	8176020
101	27	5325-00-202-3036	61864	998352M230
101	28	5340-00-437-1001	19207	10892853
101	29		61864	7599431
101	30	2510-00-462-8213	19207	10943560
101	31	5325-00-281-4915	19200	7599753
101	32	2510-01-327-3318	19207	10943781
101	33	5320-00-117-6829	96906	MS20470AD4-7
101	34		19207	10943778
101	35		19207	10943578

CROSS-REFERENCE INDEXES

FIG.	ITEM	FIGURE AND ITEM NUMBER INDEX		PART NUMBER
		STOCK NUMBER	CAGEC	
101	36	5340-00-235-4393	19207	10943582
101	37		61864	7599422
101	38	5325-00-914-1008	96906	MS21266-3T
101	39	5306-00-225-8498	96906	MS90725-33
101	40	5310-00-081-4219	96906	MS27183-12
101	41	5310-00-061-7326	96906	MS21045-3
101	42	2510-01-150-1029	19207	10930215
101	43	5310-00-809-3078	96906	MS27183-11
101	44	5305-00-989-7435	96906	MS35207-264
101	45	2510-00-689-3371	19207	10943649
101	46	5310-00-061-7325	96906	MS21045-4
102	1	2590-00-777-4096	19207	9099209
102	2	5306-00-068-0514	96906	MS90727-7
102	3	5310-00-088-1251	96906	MS51922-1
102	4	2590-00-777-3095	19207	9171358
102	5	1420-01-144-6758	18876	9171206
102	6	5315-00-904-8273	96906	MS17986-728
102	7		19207	42-C-16887
102	8	5310-00-903-8282	96906	MS21083N4
102	9	4030-00-270-5436	96906	MS87006-3
102	10	5999-01-293-4546	18876	9171209
102	11	5305-00-957-2639	96906	MS35191-290
102	12	5310-00-902-9369	96906	MS21083N8
102	13	5310-00-809-5998	96906	MS27183-18
102	14		80205	NAS43-8-178
102	15	5305-00-719-5262	96906	MS90727-121
102	16	5305-00-993-2738	96906	MS35207-280
102	17	5325-00-060-3545	96906	MS27977-68B
102	18	5305-00-719-5270	96906	MS90727-123
102	19	1450-00-013-7423	18876	9171427
102	20	5315-00-844-5836	96906	MS16562-65
102	21	5310-00-061-7326	96906	MS21045-3
102	22	5310-00-809-8546	96906	MS27183-8
102	23		19207	9099213
102	24	5305-00-989-7435	96906	MS35207-264
102	25		19207	9099212
102	26	3010-00-777-9482	19207	9171109
102	27	5315-00-844-5835	96906	MS16562-64
102	28		19207	9099211
102	29	5306-00-400-7044	19207	10892859
102	30		19207	10943790
102	31	5310-00-982-4912	96906	MS21045-5
102	32	5340-00-065-0917	19207	9093402
102	33	5310-00-627-6128	96906	MS35335-35
102	34	5310-00-732-0559	96906	MS51968-8
102	35	5305-00-269-2807	96906	MS90726-64
102	36		19207	9099214
102	37	5310-00-637-9541	96906	MS35338-46
102	38	5305-00-269-3234	96906	MS90727-58
102	39	5310-00-982-4908	96906	MS21045-6
102	40	5310-00-080-6004	96906	MS27183-14

CROSS-REFERENCE INDEXES

FIG.	ITEM	FIGURE AND ITEM NUMBER INDEX		PART NUMBER
		STOCK NUMBER	CAGEC	
102	41	1290-01-326-3932	19207	9099202
102	42	5310-00-061-7325	96906	MS21045-4
102	43	5310-00-809-4058	96906	MS27183-10
102	44	2590-00-443-4849	19207	9099205
102	45	5305-00-267-8965	96906	MS90727-21
102	46	1450-01-350-0903	8R318	11626020
103	1	3120-00-801-5256	19207	10944031
103	2	5315-00-857-2761	19207	10944034
103	3	5340-00-115-2581	19207	9092790
103	4	5340-01-325-2059	19207	9092791
103	5	5315-00-449-2945	19200	7598936
103	6		18876	8176005
103	7	5325-00-281-4917	19207	8175817
103	8	5340-00-922-2540	19207	9092008
103	9	5330-00-810-8082	19207	9171437
103	10	5340-00-231-0192	19207	9092496
103	11		61864	7599052
103	12	5315-00-449-2945	19200	7598936
103	13	5340-00-064-4609	19207	9097939
103	14	5330-00-786-0161	19207	9171436
103	15	5340-01-269-9283	19207	9097940
103	16	5315-00-449-2945	19200	7598936
103	17		61864	7599052
103	18	5340-00-086-3383	19207	9098073
103	19	2520-01-249-6438	19207	9098074
103	20		61864	7599052
103	21	5315-00-449-2945	19200	7598936
103	22	5330-00-786-0160	19207	9171438
103	23	5305-00-988-7613	96906	MS16995-49
103	24	2590-01-028-9876	19207	10944029
103	25	3120-00-072-5730	19207	10944030
103	26	5305-00-989-7435	96906	MS35207-264
103	27	5310-00-576-5752	96906	MS35333-39
103	28		19207	10943764
104	1		19207	10934733
104	2	5310-00-809-4058	96906	MS27183-10
104	3		19207	10934733
104	4	5305-00-995-3442	96906	MS35207-268
104	5	2540-00-133-8169	19207	10892804
104	5	2540-00-453-5361	19207	10892805
104	6	5340-00-702-8150	19207	10892802
104	7	2540-00-866-5386	19207	10892803
104	8	5310-00-823-8804	96906	MS27183-9
104	9	5310-00-061-7326	96906	MS21045-3
104	10	5340-00-057-7054	19207	10892801
104	11	2510-00-860-7354	19207	10892830
104	12	5310-00-080-6004	96906	MS27183-14
104	13	5305-00-269-2803	96906	MS90726-60
104	14	2510-00-863-3162	19207	10892825
104	15	5305-00-068-0506	96906	MS90726-6
104	16	5310-00-982-4908	96906	MS21045-6

CROSS-REFERENCE INDEXES

FIG.	ITEM	FIGURE AND ITEM NUMBER INDEX		PART NUMBER
		STOCK NUMBER	CAGEC	
104	17	2510-00-785-9067	19207	9171435
104	18	5340-00-133-9794	19207	9099855
104	19	9510-01-245-2427	19207	11675261
104	20	5305-00-989-7435	96906	MS35207-264
104	21	5340-01-244-9795	19207	11675264
104	22	5310-00-809-8546	96906	MS27183-8
104	23	2510-00-133-9793	19207	9092937
104	24	5340-00-133-9795	19207	9099854
104	25	5310-00-061-7325	96906	MS21045-4
104	26		96906	MS90726-9
104	27	5305-00-269-3234	96906	MS90727-58
105	1		19207	9171186
105	2	2540-00-462-8214	19207	9092838
105	3	2540-00-777-3145	19207	9098022
105	4	5315-01-074-7942	96906	MS17985-616
105	5	4030-00-270-5436	96906	MS87006-3
105	6		19207	42-C-16887
105	7		18876	9097901
105	8		19207	9098023
105	9		53551	MS20600AD6W3
105	10	5310-00-637-9541	96906	MS35338-46
105	11	5310-00-732-0558	96906	MS51967-8
105	12	2540-00-777-4091	19207	9092891
105	13		19207	9092898
105	14	5315-00-679-9838	19207	9092894
105	15	5315-00-842-3044	96906	MS24665-283
105	16	5360-00-679-9229	19207	9098125
105	17	5340-00-127-9524	19207	9092888
105	18	2540-01-042-3393	19207	10866260
105	19	5310-00-149-9130	96906	MS20002-6
105	20	5305-00-942-2196	96906	MS18154-60
105	21	5310-00-984-3806	96906	MS51922-9
105	22	5306-00-225-8496	96906	MS90725-31
105	23	5310-00-087-4652	96906	MS51922-17
106	1	2540-00-251-2257	19207	9171367
106	2	5330-00-811-4963	19207	9171374
106	3		19207	9171373
106	4	5365-01-168-1160	19207	9171370
106	5	5340-00-950-8676	19207	7392211
106	6	5320-00-883-8271	96906	MS20613-4P8
106	7	5320-00-882-4599	96906	MS20613-4P6
106	8	5340-00-721-7875	18876	8175546
106	9	5310-00-823-8804	96906	MS27183-9
106	10	5310-00-061-7326	96906	MS21045-3
106	11	5305-00-989-7435	96906	MS35207-264
107	1	2590-00-488-5268	19207	10916330
107	2		19207	10916332
107	3	2590-00-018-3248	18876	9176178-2
107	4	5310-00-933-8119	96906	MS35338-137
107	5	5305-00-054-6668	96906	MS51957-43
107	6	4030-00-060-7042	19207	10105567

CROSS-REFERENCE INDEXES

FIG.	ITEM	FIGURE AND ITEM NUMBER INDEX		PART NUMBER
		STOCK NUMBER	CAGEC	
107	7		19207	10916335
107	8		19207	1091331
107	9	5315-00-671-2286	96906	MS1985-827
108	1		18876	9089788
108	2	5340-00-690-2856	19207	9089791
108	3		19207	9089792
108	4	5310-00-809-8546	96906	MS27183-8
108	5	5320-00-721-9062	96906	MS20470AD6-10
108	6	5315-00-690-2854	19207	9089789
108	7	5315-00-839-2325	96906	MS24665-132
108	8	5315-00-811-9107	96906	MS20392-3C45
108	9	5310-00-809-4058	96906	MS27183-10
108	10	2590-00-785-9063	19207	9194088
108	11	5320-00-117-6857	96906	MS20470AD6-16
109	1	2510-00-133-8161	19207	10930200
109	2	5315-00-901-8127	96906	MS17985-1026
109	3	5310-00-877-5796	96906	MS21044N4
109	4	5305-00-267-8972	96906	MS90726-1
109	5	4710-01-324-6527	19207	10930211
109	6		19207	10930210
109	7	5305-00-267-8960	96906	MS90727-16
109	8	5310-00-811-3494	96906	MS21044N08
109	9	5310-00-809-8544	96906	MS27183-7
109	10	2590-00-018-3248	18876	9176178-2
109	11	5305-00-958-0340	96906	MS35207-247
109	12	5305-00-719-5262	96906	MS90727-121
109	13	5305-00-719-5184	96906	MS90727-109
109	14	5310-00-834-7606	96906	MS35340-48
109	15	2510-00-133-8162	19207	10930201
109	16	5310-00-889-2549	96906	MS21045-08
109	17	5310-00-809-5998	96906	MS27183-18
110	1	9905-00-901-2942	19207	7973326
110	2	5305-00-253-5625	96906	MS21318-46
110	3	9905-00-168-3291	19207	8754665
110	4	5305-00-253-5618	96906	MS21318-27
110	5	9905-00-602-5775	19207	8341861
110	6	9905-00-409-8948	19207	7973325
110	7	5305-00-253-5606	96906	MS21318-7
110	8	9905-00-777-3059	19207	9171363
110	9	9905-00-818-6893	19207	9099881
110	10	5320-00-209-3942	96906	MS20470D2-3
110	11	9905-00-726-3272	19207	9097093
110	12	9905-00-726-2979	19207	9093688
110	13	5305-00-253-5612	96906	MS21318-15
110	14	9905-00-725-6524	19207	9097094
110	15	5320-00-582-3273	29666	MS20600B4W1
110	16		19207	12354379
110	16	9905-01-043-5322	19207	11630585-1
110	16	9905-01-181-9456	19207	11630585
110	17	9905-00-801-2349	19207	9097092
110	18		21450	9171144

CROSS-REFERENCE INDEXES

FIG.	ITEM	FIGURE AND ITEM NUMBER INDEX		PART NUMBER
		STOCK NUMBER	CAGEC	
110	19	9905-00-818-6892	19207	9098429
110	20	9905-00-690-2857	19207	9089814
110	21	9905-01-345-3524	19207	9171105
110	22		96906	MS21318-15
110	23	7690-00-483-1110	19207	10892916
110	24	9905-00-080-7628	19207	10892876
110	25	9905-00-770-9146	19207	9097095
110	26	7690-01-188-5148	19207	12313163
110	27		96906	MS90495
110	28	5320-00-234-8572	96906	MS20470A5-5
111	1	5310-00-982-4908	96906	MS21045-6
111	2	5310-00-809-4061	96906	MS27183-15
111	3	2805-00-442-5914	19207	10930236
111	4	5310-00-809-5998	96906	MS27183-18
111	5	5305-00-719-5270	96906	MS90727-123
111	6	5365-01-327-9144	19207	10930235
111	7	5310-00-081-4219	96906	MS27183-12
111	8	5310-00-913-3365	19207	10884982
111	9	5340-01-330-5608	19207	10930232
111	10	5305-00-269-2807	96906	MS90726-64
111	11	5306-00-225-9095	96906	MS90726-40
111	12	5315-00-081-6414	96906	MS20066-166
111	13		98000	9093963
111	14	3030-00-580-0626	19207	8738135
111	15	3020-00-679-6918	18876	9093962
111	16	5305-00-225-9091	96906	MS90726-36
111	17	5340-01-204-4420	19207	10930233
111	18	5310-00-080-6004	96906	MS27183-14
111	19	5305-00-903-7748	96906	MS51096-360
111	20		96906	MS20995-NC40
111	21	5310-00-062-4954	96906	MS21045-8
111	22	5310-00-982-4912	96906	MS21045-5
111	23	4320-00-203-6352	19207	9093897
111	24	5305-00-071-2070	96906	MS90728-114
111	25	5310-00-834-7606	96906	MS35340-48
111	26	5310-00-984-3806	96906	MS51922-9
111	27	5310-00-407-9566	96906	MS35338-45
111	28	5310-00-891-1709	96906	MS35691-9
112	1	3010-00-872-5999	19207	10943798
112	2	5330-00-913-1202	96906	MS51001-13-3BASI C
112	3	5340-00-800-7874	96906	MS21209F1-15
112	4		18876	700066
112	5		19207	10943876
112	6	5305-00-724-5813	96906	MS51964-66
112	7		19207	10943870
112	8		24617	714520
112	9	5330-00-906-0149	19207	10892874
112	10		19207	10943747
112	11	5305-00-984-7362	96906	MS35191-271
112	12	5305-00-989-6265	96906	MS35207-262

CROSS-REFERENCE INDEXES

FIG.	ITEM	FIGURE AND ITEM NUMBER INDEX		PART NUMBER
		STOCK NUMBER	CAGEC	
112	13	5305-00-724-5815	96906	MS51964-68
112	14		19207	10943879
112	15		19207	10943875
112	16	5365-00-801-2500	96906	MS16625-1112
112	17	3110-00-155-8432	18876	700037
112	18	5365-00-803-7301	96906	MS16624-1050
112	19		19207	10943799
112	20	5340-00-754-1817	96906	MS21209-F6-10
112	21	4730-00-895-3429	19207	10892887
113	1	4730-00-807-2274	96906	MS21908J4
113	2	4730-00-580-7302	88044	AN6289C4
113	3	5330-00-186-4947	96906	MS28777-4
113	4	5330-00-805-2966	96906	MS28778-4
113	5	5305-00-984-7341	96906	MS35191-273
113	6	5310-00-194-9209	96906	MS35336-21
113	7	5310-00-809-8546	96906	MS27183-8
113	8	5305-00-616-4831	96906	MS35266-65
113	9		96906	MS20995NC32
113	10	5330-00-584-0266	96906	MS28775-010
113	11	4730-00-009-8259	96906	MS21902K4
113	12	4820-00-908-7326	19207	10943585
113	13	5330-00-842-5505	96906	MS28774-10
113	13	5330-00-894-1954	96906	MS28774-007
113	14	5330-00-248-3832	96906	MS29513-007
113	15	4820-00-781-7459	96906	MS24423-4
113	16	5330-00-265-1086	96906	MS29513-130
113	16	5330-01-237-6867	96906	MS29513-031
114	1	5310-00-596-7691	96906	MS35335-32
114	2	5305-00-989-6265	96906	MS35207-262
114	3	5305-00-995-3442	96906	MS35207-268
114	4	5365-00-661-8793	80205	NAS43HT3-32
114	5	4810-00-907-0663	19207	8738105
114	6	5310-00-061-7326	96906	MS21045-3
114	7	5365-00-711-3137	80205	NAS43HT3-39
114	8	4820-00-177-0160	19207	11626026
114	9	5305-00-958-0586	96906	MS35207-273
114	10	4810-00-907-0664	19207	8738105-1
114	11	5330-01-325-2749	19207	10943618
114	12	4820-00-908-7326	19207	10943585
114	13		19207	219130131
114	13	5330-00-894-1954	96906	MS28774-007
114	14	5330-00-248-3832	96906	MS29513-007
114	14	5330-00-584-0266	96906	MS28775-010
114	15	5330-00-265-1086	96906	MS29513-130
114	15	5330-01-237-6867	96906	MS29513-031
114	16	5330-00-584-0266	96906	MS28775-010
115	1		19207	11675147
115	2		19207	11675259
115	3	5340-01-112-3529	80205	NAS1464-024-10C
115	4	5320-00-117-6930	96906	MS20426AD2-5
115	5	5310-00-877-5796	96906	MS21044-N4

CROSS-REFERENCE INDEXES

FIG.	ITEM	FIGURE AND ITEM NUMBER INDEX		PART NUMBER
		STOCK NUMBER	CAGEC	
115	6	5310-00-655-7219	80205	NAS620-416
115	7	5310-01-332-9802	19207	11675219
115	8	2510-01-274-8987	19207	11675263
115	9	5305-00-993-1848	96906	MS35207-265
115	10	5310-00-809-8546	96906	MS27183-8
116	1		19207	9097020
116	2	5360-00-679-9238	19207	9097022
116	3	5310-00-014-5850	96906	MS27183-42
116	4		19207	9097021
116	5	5310-00-809-3078	96906	MS27183-11
116	6	5305-00-267-8960	96906	MS90727-16
116	7	5305-00-616-4831	96906	MS35266-65
116	8		96906	MS20995NC32
116	9	3040-00-449-0530	19207	10943568
116	10	2590-01-334-4766	19207	11675112
116	11	5340-00-679-4454	19207	9093215
116	12	5305-00-993-1848	96906	MS35207-265
116	13	5360-00-191-3904	96906	MS24585C469
116	14	5310-00-081-4219	96906	MS27183-12
116	15	5310-00-982-4912	96906	MS21045-5
116	16		19207	10943575
116	17	5305-00-993-2460	96906	MS35207-282
116	18	5340-01-330-2635	19207	10943664
116	19	4730-00-493-9053	19207	10943756
116	20	5330-01-325-2749	19207	10943618
116	21	5310-00-061-7325	96906	MS21045-4
116	22	5315-00-844-3956	96906	MS16562-27
116	23	2520-01-320-3786	19207	10943574
116	24	5310-00-014-5850	96906	MS27183-42
116	25	5310-00-061-7326	96906	MS21045-3
116	26	5305-00-267-8962	96906	MS90727-18
116	27	3120-01-210-7975	80205	NAS76A4-024
116	28	5365-00-993-0160	80205	NAS43HT8-88
116	29	5305-00-614-0247	96906	MS35266-64
116	30	5310-00-823-8804	96906	MS27183-9
116	31	3040-01-327-5075	19207	10943569
116	32		19207	10943562
116	33	5315-00-058-9808	96906	MS16562-253
116	34	3040-00-127-5318	19207	10943563
116	35	5340-01-325-7534	19207	10943564
116	36	5306-00-754-3049	96906	MS20073-03-04
116	37	5340-00-485-9480	19207	7018843
116	38	5310-00-889-2826	96906	MS27151-18
116	39	3040-01-324-7832	19207	10943565
116	40		96906	MS35337-81
116	41	5315-00-753-3895	96906	MS16562-256
116	42	5340-01-269-9313	19207	10943567
116	43	5310-00-209-0786	96906	MS35335-33
116	44	5305-00-993-2738	96906	MS35207-280
116	45	5315-00-849-7911	96906	MS16562-9
116	46	5365-01-064-6372	80205	NAS43HT4-59

CROSS-REFERENCE INDEXES

FIG.	ITEM	FIGURE AND ITEM NUMBER INDEX		PART NUMBER
		STOCK NUMBER	CAGEC	
117	1		19207	9098821
117	2	5315-00-784-1743	19207	9098824
117	3		19207	9096825
117	4	2590-00-117-2568	19207	9098822
117	5	5315-01-043-6031	19207	9098823
117	6	5310-00-081-4219	96906	MS27183-12
117	7	5305-00-889-2997	96906	MS35206-215
117	8	5310-00-193-7577	96906	MS35333-36
117	9	5935-01-330-5428	19207	9098515
117	10	3120-00-679-8097	19207	9097714
117	11	4730-00-172-0010	96906	MS15002-1
117	12	2590-00-788-9081	19207	9171200
117	13	5310-00-061-7325	96906	MS21045-4
117	14	5365-00-910-9640	19207	9098542
117	15	5365-00-752-8887	80205	NAS42HT8-22
117	16	5310-00-167-0766	88044	AN970-4
117	17	5305-00-993-2457	96906	MS35207-284
117	18	5315-00-236-8362	96906	MS24665-376
117	19	5310-00-584-7219	88044	AN320C16
117	20	5310-00-595-5669	88044	AN960C1616L
117	21	5306-00-821-4707	80205	NAS464P16-44
117	22	5315-00-844-3956	96906	MS16562-27
117	23	5315-01-099-6121	18876	9098820
118	1	3040-00-788-9070	19207	9171119
118	2	5305-00-068-0505	96906	MS90726-5
118	3	5310-00-933-8121	96906	MS35338-139
118	4	5340-00-857-2790	19207	10892905
118	5	3040-01-320-9179	19207	9171154
118	6	5305-00-983-6660	96906	MS16998-43
118	7	3040-01-320-5517	19207	9098269
118	8	3120-00-679-1468	19207	9097480
118	9	4730-00-172-0010	96906	MS15002-1
118	10		19207	9171118
118	11	5310-00-595-5669	88044	AN960C1616L
118	12	5315-00-816-5813	80205	NAS561P6-32
118	13	5315-00-682-1902	19207	9098212
118	14	5306-00-816-2150	80205	NAS464P14-39
118	15	5310-00-167-0843	88044	AN960-1416L
118	16	5310-00-942-5183	96906	MS21083N14
119	1	2590-01-082-2626	19207	11675286
119	2	5315-00-682-1903	18876	9098232
119	3	3120-00-679-9759	19207	9094144
119	4	5315-00-816-5813	80205	NAS561P6-32
119	5	4730-00-172-0010	96906	MS15002-1
119	6	2590-00-788-9068	19207	10892793
119	7	3120-00-679-1414	18876	9097556
119	8		19207	10892794
119	9	3120-00-679-1469	19207	9098399
119	10	5365-00-860-0579	19207	10892795
119	11	4730-00-172-0015	96906	MS15002-3
119	12		96906	MS19068-222

CROSS-REFERENCE INDEXES

FIG.	ITEM	FIGURE AND ITEM NUMBER INDEX		PART NUMBER
		STOCK NUMBER	CAGEC	
119	13	5310-00-316-6979	96906	MS19070-222
119	14	5306-00-639-2972	96906	MS20007-15
119	15	5310-00-595-7079	96906	MS20002C7
119	16	2590-00-679-6474	18876	9097437
119	17	5305-00-989-7434	96906	MS35207-263
119	18	5310-00-045-3296	96906	MS35338-43
119	19	5340-01-321-6171	19207	9098487
120	1	5306-00-208-3654	88044	AN6-21A
120	2	5306-00-180-1489	88044	AN6-17A
120	3	3940-00-788-9077	19207	9099924
120	4	1450-00-869-6180	19207	10943945
120	5		96906	MS27183-14
120	6	5310-00-982-4908	96906	MS21045-6
120	7	5310-00-984-7042	96906	MS35338-141
120	8	5306-00-206-2865	88044	AN6-14A
120	9	4030-01-257-0814	19207	11675266
120	10	5340-00-105-9915	19207	9171257
120	11	5310-00-809-8546	96906	MS27183-8
120	12	5305-00-846-6582	96906	MS35265-60
121	1	5306-00-225-8499	96906	MS90725-34
121	2	5310-00-081-4219	96906	MS27183-12
121	3	5310-00-274-9364	96906	MS21045-7
121	4	5310-00-809-4085	96906	MS27183-16
121	5		19207	11675265
121	6	5340-01-266-2829	19207	11675142
121	7	5306-01-267-6205	19207	11675233
121	8	2590-01-244-9794	19207	11675141
121	9	5306-01-259-0287	19207	11675260
121	10	5310-00-080-6004	96906	MS27183-14
121	11	5310-00-982-4908	96906	MS21045-6
121	12	5305-00-710-4205	96906	MS90726-99
121	13		19207	9098618
121	14	5930-00-987-8618	18876	9171279
121	15	5315-00-844-6796	96906	MS16562-39
121	16	5315-00-844-3660	96906	MS16562-57
121	17	5315-00-081-7874	96906	MS20392-3C23
121	18	5315-00-866-3952	96906	MS16562-56
121	19	3040-01-104-8314	18876	9093405
121	20	3040-01-234-3626	18876	9171280
121	21	5315-00-839-2325	96906	MS24665-132
121	22	3040-00-796-2635	19207	9171106
121	23	5315-00-487-4070	19207	9171250
122	1		88044	AN43-7
122	2	5360-00-609-4416	19207	9093554
122	3	4030-00-808-7456	18876	9098568
122	4	5315-00-812-3427	96906	MS20392-4C25
122	5	3040-00-777-3104	19207	9171258
122	6	5315-00-838-4584	96906	MS16562-66
122	7	5360-00-321-4283	19207	9093373
122	8	5340-01-088-1819	19207	11675117
122	9	5310-00-449-2376	96906	MS21245-8

CROSS-REFERENCE INDEXES

FIG.	ITEM	FIGURE AND ITEM NUMBER INDEX		PART NUMBER
		STOCK NUMBER	CAGEC	
122	10		19207	9171268
122	11	5315-00-842-3044	96906	MS24665-283
122	12	5340-01-088-1820	19207	11675118
122	13	3040-00-777-3100	19207	9171252
122	14	5310-00-809-8546	96906	MS27183-8
122	15	5315-00-810-7696	19207	9171264
122	16	2590-00-777-4092	19207	9171255
122	17	5310-00-809-4058	96906	MS27183-10
122	18	5310-00-061-7325	96906	MS21045-4
122	19	5306-00-753-4289	80205	NAS464-8A43
122	20		19207	9171103
122	21	5310-00-408-5962	96906	MS90723-29
122	22	5310-00-449-2376	96906	MS21245-8
122	23	5310-00-811-3494	96906	MS21044N08
122	24	5310-00-809-8544	96906	MS27183-7
122	25	5310-00-807-1467	96906	MS21042-3
122	26	2590-00-777-4093	19207	9098719
122	27	5305-00-059-4573	96906	MS35190-258
122	28	5315-00-777-3124	19207	9171262
122	29	5315-00-644-3660	96906	MS16562-57
122	30	5315-00-844-6796	96906	MS16562-39
122	31	5315-00-810-7697	19207	9171269
122	32	5340-00-680-3762	96906	MS21209C1-15
122	33	5340-00-485-7366	19207	9171267
122	34	5315-00-844-3942	96906	MS16562-6
122	35	5305-00-809-0208	18876	9171273
122	36	5306-00-616-1322	80205	NAS464P4-53
122	37	5306-00-777-8495	19207	9171274
122	38	5315-00-810-3702	96906	MS16562-38
122	39	5340-01-146-5571	18876	9093403
122	40	5315-00-811-1232	96906	MS20392-2C23
122	41	2590-00-777-3123	19207	9171261
122	42	5306-00-282-5083	80205	NAS428-3-10
122	43		88044	AN4-22A
122	44		80205	NAS464-8-51A
122	45	5305-00-984-6196	96906	MS35206-248
122	46	3110-00-023-4810	96906	MS27640-3A
122	47	5315-00-839-2325	96906	MS24665-132
123	1	5310-00-939-0783	96906	MS21083N12
123	2	5310-00-656-0389	19207	9097494
123	3	4730-00-172-0010	96906	MS15002-1
123	4	5307-00-679-7905	19207	9097472
123	5	5305-00-068-0511	96906	MS90728-62
123	6	5310-00-637-9541	96906	MS35338-46
123	7	5340-01-016-4656	19207	10944033
123	8		73680	HH-P-41
123	9	5330-01-016-7568	19207	10944032
123	10	4730-00-050-4204	96906	MS15002-2
123	11	4730-00-050-4208	96906	MS15003-1
123	12	2590-01-016-4655	19207	10943731
123	13	3120-00-679-8096	19207	9097492

CROSS-REFERENCE INDEXES

FIG.	ITEM	FIGURE AND ITEM NUMBER INDEX		PART NUMBER
		STOCK NUMBER	CAGEC	
124	1	5305-00-993-1848	96906	MS35207-265
124	2	5305-00-733-3073	96906	MS24693-S310
124	3		19207	10943559
124	4	5365-00-729-4971	80205	NAS43HT4-44
124	5	5310-00-061-7326	96906	MS21045-3
124	6	5310-00-809-3078	96906	MS27183-11
124	7	5310-00-061-7325	96906	MS21045-4
124	8	1650-00-468-1896	96906	MS28720-8
124	9		96906	MS20995C20-8
124	10		90005	570015
124	11	5330-00-582-1547	96906	MS28774-226
124	12	5330-00-579-8156	96906	MS28775-212
124	13	5330-00-186-4937	88044	AN6244-4
124	14	4330-00-203-3593	88044	AN6235-3A
124	15	5330-00-576-9732	96906	MS28775-226
124	16		90005	569507
125	1		96906	MS24693S276
125	2		96906	MS21919WDG14
125	3	5310-00-809-8546	96906	MS27183-8
125	4	5310-00-902-6676	96906	MS21083N3
125	5	4730-00-807-1073	96906	MS21916J10-8
125	6	5330-00-285-9842	96906	MS28778-10
125	7		96906	MS21908J6
125	8	4710-00-901-2941	19207	10943749
125	9	4730-00-453-6188	88044	AN6289J6
125	10		96906	MS28777-06
125	11	5330-00-804-5695	88044	AN902B6
125	12	4730-00-690-9019	96906	MS21904J6
125	13	4720-00-555-1551	96906	MS28762-6-0200
125	14		96906	MS21916-12-6J
125	15	5330-00-251-8839	96906	MS28778-12
125	16	4730-00-816-6801	96906	MS21908J12
125	17		88044	AN6289J12
125	18	5330-00-684-3206	96906	MS28777-12
125	19	4720-00-970-3488	19207	10892910
125	20	5310-00-823-8804	96906	MS27183-9
125	21	5310-00-061-7326	96906	MS21045-3
125	22	5340-01-061-2296	96906	MS21919WDG19
125	23	4720-00-900-8661	96906	MS28762-4-0584
125	24	4730-00-679-1479	19207	9094194
125	25	4730-00-720-0237	96906	MS21910-12J
125	26		88044	AN939C12E
125	27	4720-00-923-2004	96906	MS28762-8-0932
125	28	4730-00-816-4718	96906	MS21924J12
125	29	4720-00-923-0872	96906	MS28762-8-0735
125	30	4730-00-720-0231	96906	MS21916J12-8
125	31	4730-00-720-0997	88044	AN938J12
125	32	4820-00-903-1126	96906	MS24423-12
125	33	5305-00-989-7435	96906	MS35207-264
125	34	5340-00-664-8165	96906	MS21919WD622
125	35	4720-00-970-3487	19207	10892911

CROSS-REFERENCE INDEXES

FIG.	ITEM	FIGURE AND ITEM NUMBER INDEX		PART NUMBER
		STOCK NUMBER	CAGEC	
126	1	4720-00-904-5674	96906	MS28762-8-0460
126	2	4730-00-720-1587	96906	MS21902J8
126	3	5330-00-808-0794	96906	MS28778-8
126	4	2590-00-784-1745	19207	9171I56
126	5	5310-00-809-4058	96906	MS27183-10
126	6		88044	AN4-22A
126	7	4720-00-978-7211	96906	MS28762-4-0440
126	8	4720-00-900-8660	96906	MS28762-4-0505
126	9		81349	MIL-H-8788
126	10	4730-00-541-6603	96906	MS28761-8
126	11		81349	MIL-H-8788
126	12	5310-00-186-1380	96906	MS28777-8
126	13		88044	AN6289J8
126	14	4730-00-720-0983	96906	MS21908J8
126	15	4720-00-901-2937	96906	MS28762-8-0400
126	16		81349	MILH8788-8
126	17	4730-00-541-6603	96906	MS28761-8
126	18	4730-00-720-0234	96906	MS21916J8-6
126	19	5330-00-804-5695	88044	AN902B6
126	20		96906	MS28886-6-3-5
126	21	4730-00-720-1801	88044	AN939J8
126	22	4730-00-526-0692	96906	MS21924J8
126	23	4820-00-717-7426	82271	1121-4-38
126	24	5330-00-804-5695	88044	AN902B6
126	25	5330-00-186-4947	96906	MS28777-4
126	26	4730-00-580-7302	88044	AN6289C4
126	27	4730-00-807-2274	96906	MS21908J4
126	28	5310-00-061-7326	96906	MS21045-3
126	29	5340-00-286-9427	96906	MS21919WDG12
126	30	4720-00-902-2049	96906	MS28762-8-0360
126	31	5305-00-989-7435	96906	MS35207-264
126	32	5340-00-286-9418	96906	MS21919WDG16
126	33	4730-01-121-9878	19207	7768909
126	34	4730-00-585-7484	88044	AN6289C6
126	35	5330-00-246-6404	96906	MS28773-06
126	36	5310-00-061-7325	96906	MS21045-4
127	1		96906	MS28762-4-0240
127	2	5310-00-079-1967	88044	AN924-4J
127	3	4720-00-900-9941	96906	MS28762-4-0460
127	4	4720-00-900-8660	96906	MS28762-4-0505
127	5	4730-00-906-0165	19207	8738114
127	6	5310-00-809-4085	96906	MS27183-16
127	7		96906	MS28762-4-0240
127	8	4730-00-807-2274	96906	MS21908J4
127	9	5310-00-061-7326	96906	MS21045-3
127	10	5340-00-286-9418	96906	MS21919WDG16
127	11	5305-00-989-7435	96906	MS35207-264
127	12	4710-00-900-8622	19207	10943757
127	13	4730-01-121-9878	19207	7768909
127	14	4730-00-585-7484	88044	AN6289C6
127	15	5330-00-246-6404	96906	MS28773-06

CROSS-REFERENCE INDEXES

FIG.	ITEM	FIGURE AND ITEM NUMBER INDEX		PART NUMBER
		STOCK NUMBER	CAGEC	
127	16	5330-00-804-5695	88044	AN902B6
127	17	4730-00-720-1586	96906	MS21924J6
127	18	5330-00-805-2966	96906	MS28778-4
127	19	5330-00-186-4947	96906	MS28777-4
127	20	4730-00-580-7302	88044	AN6289C4
127	21	4730-00-720-0984	96906	MS21907J4
127	22		88044	AN939C6
127	23		96906	MS21916-6-4C
127	24		96906	MS28886-4.1.2
128	1	4720-00-900-8657	96906	MS28762-4-0295
128	2	5310-00-079-1967	88044	AN924-4J
128	3	5310-00-809-4085	96906	MS27183-16
128	4	4730-00-906-0165	19207	8738114
128	5	4720-00-900-9941	96906	MS28762-4-0460
128	6	4720-00-900-8660	96906	MS28762-4-0505
128	7	4730-00-807-2274	96906	MS21908J4
128	8	4730-00-580-7302	88044	AN6289C4
128	9	5330-00-186-4947	96906	MS28777-4
128	10	5330-00-805-2966	96906	MS28778-4
128	11	5310-00-061-7326	96906	MS21045-3
128	12	5340-00-565-0004	96906	MS21919DG10
128	13	4820-00-717-7426	82271	1121-4-38
128	14	5330-00-804-5695	88044	AN902B6
128	15	5330-00-246-6404	96906	MS28773-06
128	16	4730-00-585-7484	88044	AN6289C6
128	17	4730-01-121-9878	19207	7768909
128	18	5340-00-286-9418	96906	MS21919WDG16
128	19	5305-00-989-7435	96906	MS35207-264
128	20	4730-00-613-1607	96906	MS21903-4
129	1	4730-00-720-1587	96906	MS21902J8
129	2	4710-00-901-2935	19207	10943700
129	3	5305-00-267-9692	96906	MS90726-25
129	4	5365-00-810-1744	80205	NAS43HT4-64
129	5	4710-00-900-9379	19207	10943688
129	6	5340-01-271-0385	19207	10943662
129	7	5310-00-809-3078	96906	MS27183-11
129	8	5310-00-061-7325	96906	MS21045-4
129	9	5330-00-808-0794	96906	MS28778-8
129	10	5310-00-186-1380	96906	MS28777-8
129	11		88044	AN6289C8
129	12		96906	MS21910-8C
129	13	4820-00-995-0739	96906	MS28893D8
129	14	4710-00-900-5578	19207	10943699
129	15	4730-00-720-0234	96906	MS21916J8-6
129	16	4710-00-900-9378	19207	10943680
129	17	4730-00-722-3160	88044	AN938C8
129	18	4710-00-900-5579	19207	10943698
129	19	4730-00-684-3578	96906	MS21902J6
129	20		88044	AN937C6
129	21		96906	MS21916-6-4C
129	22	4820-00-903-3755	96906	MS24423-6

CROSS-REFERENCE INDEXES

FIG.	ITEM	FIGURE AND ITEM NUMBER INDEX		PART NUMBER
		STOCK NUMBER	CAGEC	
129	23	5330-00-804-5695	88044	AN902B6
129	24	4710-00-900-6321	19207	10943675
129	25	4730-00-618-9031	96906	MS21926J4
129	26	4730-00-580-7302	88044	AN6289C4
129	27	5330-00-186-4947	96906	MS28777-4
129	28	5330-00-805-2966	96906	MS28778-4
129	29	4820-00-781-7459	96906	MS24423-4
129	30	4710-00-900-6313	19207	10943693
129	31	4710-00-901-2934	19207	10943712
129	32	4730-00-720-1586	96906	MS21924J6
129	33	4730-00-585-7484	88044	AN6289C6
129	34	5330-00-246-6404	96906	MS28773-06
129	35	4730-00-720-0048	88044	AN938J6
130	1	4710-00-900-9946	19207	10943710
130	2	4820-00-781-7459	96906	MS24423-4
130	3	5330-00-805-2966	96906	MS28778-4
130	4	4730-00-009-8259	96906	MS21902K4
130	5	5330-00-186-4947	96906	MS28777-4
130	6	4730-00-580-7302	88044	AN6289C4
130	7	4730-00-720-1588	96906	MS21924J4
130	8		88044	AN938-4C
130	9	4710-00-900-9936	19207	10943708
130	10	4730-00-679-1478	19207	9093200
130	11	6685-00-821-9858	86768	694 1-4SS
130	12	4730-00-580-7302	88044	AN6289C4
130	13	4730-00-729-6118	96906	MS21909J4
130	14	4710-00-900-8645	19207	10943674
130	15		96906	MS21916-6-4C
130	16	5330-00-804-5695	88044	AN902B6
130	17	4710-00-900-6314	19207	10943690
130	18	4730-00-720-0317	96906	MS21905J4
130	19	4710-00-900-8647	19207	10943678
130	20	4710-00-900-5580	19207	10943697
130	21	4730-00-807-2274	96906	MS21908J4
130	22	4710-00-900-9381	19207	10943672
131	1		19207	11675174
131	2	5330-00-805-2966	96906	MS28778-4
131	3	5330-00-246-6404	96906	MS28773-06
131	4	4730-00-580-7302	88044	AN6289C4
131	5	4730-00-618-9031	96906	MS21926J4
131	6	4710-01-125-0602	19207	11675163
131	7	4710-00-900-9947	19207	10943711
131	8	4710-00-901-2936	19207	10943676
131	9		96906	MS21908J6
131	10	4730-00-585-7484	88044	AN6289C6
131	11	5330-00-804-5695	88044	AN902B6
131	12	4730-00-720-0048	88044	AN938J6
131	13		96906	MS21916-6-4C
131	14	4710-00-900-8621	19207	10943885
131	15	4820-00-781-7459	96906	MS24423-4
131	16	4810-00-907-0664	19207	8738105-1

CROSS-REFERENCE INDEXES

FIG.	ITEM	FIGURE AND ITEM NUMBER INDEX		PART NUMBER
		STOCK NUMBER	CAGEC	
131	17		88044	AN939K4
131	18	4730-00-720-1588	96906	MS21924J4
131	19	5330-00-186-4947	96906	MS528777-4
131	20	4730-00-720-0235	96906	MS21910J4
131	21	4710-00-857-2759	19207	10944023
131	22	4730-00-009-8259	96906	MS21902K4
131	23	5305-00-989-7435	96906	MS35207-264
131	24	5930-00-156-3328	19207	11626029
131	25	5340-00-687-5151	96906	MS21919WF24
131	26	5310-00-823-8804	96906	MS27183-9
131	27	5310-00-061-7326	96906	MS21045-3
131	28	4710-00-857-2763	19207	10944022
131	29	4730-00-720-1100	96906	MS21912J4
131	30	4710-00-900-9940	19207	10943694
131	31		96906	MS21916-8-4J
131	32	5330-00-805-2966	96906	MS28778-4
131	33	4730-00-720-1586	96906	MS21924J6
131	34	4710-01-125-0603	19207	11675164
131	35	4730-00-807-2274	96906	MS21908J4
132	1	4730-00-807-2274	96906	MS21908J4
132	2	4710-00-900-9382	19207	10943673
132	3	4710-01-125-0598	19207	11675145
132	4	4730-00-702-5377	96906	MS21902J4
132	5	5330-00-805-2966	96906	MS28778-4
132	6	4810-00-907-0664	19207	8738105-1
132	7	4710-01-125-0597	19207	11675144
132	8	4710-01-125-0601	19207	11675162
132	9	4730-00-580-7302	88044	AN6289C4
132	10	5330-00-186-4947	96906	MS28777-4
132	11	4710-01-125-0600	19207	11675161
132	12	4710-00-900-9944	19207	10943692
132	13	4820-00-781-7459	96906	MS24423-4
132	14	4730-01-310-9383	96906	MS21905-4C
132	15	5330-00-752-8315	73680	LS-40-3
132	16	4710-01-125-0599	19207	11675146
132	17	4710-01-125-0596	19207	11675143
132	18	4710-00-900-5575	19207	10943703
132	19	4710-00-900-9934	19207	10943686
132	20	4730-00-720-0317	96906	MS21905J4
132	21	4710-00-900-5576	19207	10943702
132	22	4710-00-900-9380	19207	10943695
132	23		88044	AN938-4C
132	24	4730-00-541-1750	96906	MS21924-4
132	25	4730-00-540-6141	88044	AN939J4
132	26	4710-00-900-8618	19207	10943681
132	27	4710-00-900-9377	19207	10943671
132	28	4710-00-900-9383	19207	10943679
132	29	4710-00-901-8123	19207	10943682
132	30	4820-00-341-2967	88044	AN6245B4
133	1	4710-00-900-6315	19207	10943683
133	2	4730-00-807-2274	96906	MS21908J4

CROSS-REFERENCE INDEXES

FIG.	ITEM	FIGURE AND ITEM NUMBER INDEX		PART NUMBER
		STOCK NUMBER	CAGEC	
133	3	4730-00-580-7302	88044	AN6289C4
133	4	5330-00-186-4947	96906	MS28777-4
133	5	5330-00-805-2966	96906	MS28778-4
133	6	4710-00-900-6316	19207	10943684
133	7	4710-00-900-9935	19207	10943691
133	8	4710-00-900-9945	19207	10943707
133	9	4710-00-900-6304	19207	10943705
133	10	4710-00-900-6312	19207	10943696
133	11	4730-00-720-1100	96906	MS21912J4
133	12		96906	MS21916-8-4J
133	13	4730-00-009-8259	96906	MS21902K4
133	14	4710-00-900-5577	19207	10943701
133	15	5330-00-804-5695	88044	AN90286
133	16	4730-00-720-0233	96906	MS21916J6-4
133	17	4710-00-901-4287	19207	10943709
133	18	4730-00-720-0235	96906	MS21910J4
134	1	3040-00-690-2697	19207	9097813
134	2	5365-00-807-6804	19207	9171348
134	3		19207	9171349
134	4		19207	9171351
134	5	5330-00-579-3163	96906	MS28775-214
134	6	5330-00-171-6749	96906	MS28782-19
134	7	5330-00-530-4341	96906	MS28932-1
134	8	5310-00-807-7006	19207	9171353
134	9	5330-00-640-8544	96906	MS28776M2-9
134	10	2590-00-777-3121	19207	9171352
134	11	5365-01-154-3543	19207	9171350
134	12	5310-00-209-5290	88827	NAS513-12
134	13	5310-00-298-9255	80205	NAS509-12
134	14	3120-01-230-7186	81349	M81935/1-12K
134	15	9505-00-293-4208	96906	MS20995C32
134	16		19207	2934208
134	17	5330-00-171-5893	96906	MS28783-2
134	18	5330-00-641-3407	96906	MS28775-224
134	19	5330-01-030-6701	19207	9171346
134	20	2590-01-030-6455	19207	9171345
134	21	5330-00-171-5073	96906	MS28782-29
134	22	5330-00-559-6184	96906	MS28775-326
134	23		19207	9171406
134	24	5315-01-323-1741	96906	MS17985-1215
134	25	5310-00-982-5012	96906	MS21045-12
134	26	5310-00-809-8533	96906	MS27183-23
134	27	5306-00-638-5287	88044	AN12-24A
135	1		96906	MS20995NC40
135	2	4730-00-172-0010	96906	MS15002-1
135	3	5315-00-679-7072	19207	9098296
135	4	5310-00-331-3332	88044	AN960C1816
135	5	5315-00-298-1481	96906	MS24665-357
135	6	5310-00-982-4998	96906	MS21045-20
135	7	5310-00-584-5628	88044	AN960C2016
135	8	5306-00-808-5902	80205	NAS1320-92D

CROSS-REFERENCE INDEXES

FIG.	ITEM	FIGURE AND ITEM NUMBER INDEX		PART NUMBER
		STOCK NUMBER	CAGEC	
135	9	5310-00-845-5727	19207	9193549
135	10	3040-00-895-6429	19207	10892771
135	11	3120-00-777-3119	19207	9171389
135	12	4730-00-172-0015	96906	MS15002-3
135	13		19207	9171385
135	14		96906	MS20995NC32
135	15	5330-00-582-2614	96906	MS28774-342
135	16	5330-00-580-6044	96906	MS28775-342
135	17	3040-00-493-9015	19207	10892773
135	18	5330-00-579-3162	96906	MS28775-241
135	19		96906	MS27595-241
135	20	3040-00-122-4779	19207	9171387
135	21	5330-00-582-1536	96906	MS28774-222
135	22	5330-00-297-9990	96906	MS28775-222
135	23	5330-00-530-4341	96906	MS28932-1
135	24	5330-00-822-4685	96906	MS28776M2-17
135	25	5365-01-122-3524	19207	9171390
135	26	5365-00-804-9738	96906	MS16625-1206
135	27	5310-00-543-5086	80205	NAS513-18
135	28	5310-00-543-5085	80205	NAS509-18
135	29		19207	11675274
136	1	4730-00-908-6294	96906	MS35842-16
136	2	2520-00-777-4085	19207	9098705
136	3	4730-00-908-6293	81646	MS35842-15
136	4	2540-00-234-3254	19207	9098704
136	5	5310-00-595-5669	88044	AN960C1616L
136	6	4730-00-172-0010	96906	MS15002-1
136	7	3120-00-777-4100	19207	9171310
136	8		96906	MS20995NC40
136	9	5310-00-208-5406	80205	NAS509-20
136	10	5310-00-209-3574	88827	NAS513-20
136	11	5365-00-807-6801	19207	9171317
136	12	5330-00-640-8552	96906	MS28776M2-22
136	13	5330-00-530-4341	96906	MS28932-1
136	14	5330-00-582-2145	96906	MS28774-330
136	15	5330-00-579-1070	96906	MS28775-330
136	16	2590-00-022-9766	19207	9171309
136	17	5330-00-834-6679	96906	MS28774-347
136	18		96906	MS28775-347
136	19	1430-01-121-3149	19207	9171307
136	20	5310-00-809-0204	80205	NAS699-80
136	21	5330-00-851-9174	96906	MS28774-428
136	22	5330-01-107-4960	96906	MS28775-428
136	23	2590-00-777-4099	19207	9171315
136	24	5310-00-810-7028	19207	9171313
136	25	5310-00-297-3716	18876	8526034
136	26	5310-00-149-9126	96906	MS20002-10
136	27	3120-00-679-1472	19207	9099842
136	28	5310-00-275-9211	96906	MS20002C10
136	29	5306-00-812-6438	96906	MS20010-54
136	30	3040-01-125-0536	19207	9171306

CROSS-REFERENCE INDEXES

FIG.	ITEM	FIGURE AND ITEM NUMBER INDEX		PART NUMBER
		STOCK NUMBER	CAGEC	
136	31	2530-00-777-4086	19207	9098703
136	32		19207	9171308
137	1	5315-00-241-7332	96906	MS24665-374
137	2	5310-00-721-7273	88044	AN320C12
137	3	5310-00-167-0809	88044	AN960C1216
137	4	5306-00-579-0538	80205	NAS464P12-26
137	5	5310-00-167-0843	88044	AN960-1416L
137	6	5315-00-584-9221	96906	MS9048-112
137	7	5315-00-836-9631	96906	MS16562-58
137	8	5315-00-899-8324	19207	10892792
137	9	4730-00-172-0010	96906	MS15002-1
137	10	3040-00-860-0578	19207	10892788
137	11		19207	10892789
137	12	2520-01-285-5599	19207	10892787
137	13	5330-00-582-2108	96906	MS28774-334
137	14	5330-00-292-0578	96906	MS28775-334
137	15	5330-00-585-8247	96906	MS28775-232
137	16		96906	MS28774-232
137	17		19207	10892790
137	18	5340-01-235-8416	19207	9171337
137	19		96906	MS20995NC32
137	20	5310-00-208-5405	80205	NAS509-14
137	21	5310-00-209-4097	80205	NAS513-14
137	22	5365-00-806-0205	96906	MS16625-4175
137	23	5365-00-899-8328	19207	10892791
137	24	5330-00-529-8485	96906	MS28776M2-13
137	25	5330-00-530-4341	96906	MS28932-1
137	26	5330-00-582-2150	96906	MS28774-218
137	27	5330-00-584-0263	96906	MS28775-218
138	1	2590-00-369-8873	19207	9171157
138	2	5310-00-196-6695	88044	AN6238-1
138	3	1650-00-513-4945	81349	F5504
138	4	6760-01-156-6289	19207	9171319
138	5	5330-00-808-5796	96906	MS29561-259
138	6	5365-00-142-6945	88932	9171329
138	7	5330-00-584-0266	96906	MS28775-010
138	8	9340-00-809-9103	19207	9171325
138	9	5315-00-839-5820	96906	MS24665-134
138	10	5365-00-146-0153	88044	AN814-6D
138	11	5330-00-804-5695	88044	AN902B6
138	12		19207	9171318
138	13	2590-00-717-6469	19207	9171327
138	14	1650-00-024-9665	88044	AN6237-1
138	15	2520-00-786-0157	19207	9093490
138	16		96906	MS20995NC32
138	17		19207	10892834
138	17	4820-00-777-3142	19207	9171326
138	18		19207	9171331
138	19	4820-00-796-2632	19207	9171332
138	20	5310-00-061-7325	96906	MS21045-4
138	21	5360-00-786-9203	19207	9171320

CROSS-REFERENCE INDEXES

FIG.	ITEM	FIGURE AND ITEM NUMBER INDEX		PART NUMBER
		STOCK NUMBER	CAGEC	
138	22	5310-01-280-5796	96906	MS27183-57
138	23		81349	M83461/1-010
138	24	5330-00-777-4089	19207	9171354
138	25	5310-00-141-1795	88044	AN960-416
138	26	5340-01-165-0052	19207	9171321
138	27	5305-00-660-2467	96906	MS35265-80
138	28	5306-00-151-1426	88044	AN4-6A
138	29	2590-00-777-3128	19207	9171323
138	30	4030-00-930-3154	96906	MS87006-51
138	31		19207	RR-C-271
138	32	4030-00-916-2141	96906	MS87006-53
138	33	5330-00-702-5220	96906	MS28775-117
138	34		19207	9171322
138	35	5306-00-151-1418	88044	AN4-16A
138	36	5305-00-080-7336	96906	MS35265-86
138	37	5310-00-809-4058	96906	MS27183-10
138	38	5305-00-068-0505	96906	MS90726-5
139	1		18876	9098300
139	2		18876	9098300
139	3	3040-00-777-3148	19207	9098327
139	4	5365-00-410-2331	19207	9098312
139	5		96906	MS20392-10-79
139	6		21450	BFAX3-137204
139	7		19207	9171171
139	8	2590-00-777-3141	19207	9093252
139	9		18876	9098332
139	10		19207	9098310
139	11		18876	9093320
139	12		19207	9098340
139	13	3940-00-783-7064	19207	9098556
140	1		19207	10943912
140	2		19207	10943971
140	3		19207	10943970
140	4		19207	10943969
140	5		96906	MS21065L3-24-13
140	6	2540-00-477-3548	19207	10943892
140	7	6150-01-022-6004	19207	11682336-1
140	8		19207	10943964
140	9	5305-00-989-7435	96906	MS35207-264
140	10	5310-00-823-8804	96906	MS27183-9
140	11	5310-00-061-7326	96906	MS21045-3
140	12		19207	10943965
140	13		19207	10943966
140	14		19207	10943962
140	15		19207	10943952
140	16	5310-00-080-9786	96906	MS45904-60
140	17		19207	10943976
140	18		19207	10943955
140	19	5310-00-809-3078	96906	MS27183-11
140	20	5310-00-061-7325	96906	MS21045-4
140	21	5325-01-228-3341	96906	MS35489-47

CROSS-REFERENCE INDEXES

FIG.	ITEM	FIGURE AND ITEM NUMBER INDEX		PART NUMBER
		STOCK NUMBER	CAGEC	
140	22	2540-00-912-3141	19207	10944000
140	23	5340-00-425-0568	19207	10943977
140	24		19207	10943968
140	25		19207	10943967
141	1	9330-00-421-3922	19207	10943827-1
141	2	9330-00-421-3923	19207	10943827-2
141	3		19207	10943810
141	4		19207	10943821
141	5	2540-00-912-3144	19207	10943911
141	6		19207	10943828
141	7	5340-00-205-6301	96906	MS21919DG4
141	8	5340-00-200-8559	96906	MS21919WDG7
141	9		19207	MS21919WDG12
141	10		19207	10943985
141	11	5305-00-989-7435	96906	MS35207-264
141	12	5310-00-823-8804	96906	MS27183-9
141	13	5310-00-061-7326	96906	MS21045-3
141	14	5340-00-286-9418	96906	MS21919WDG16
141	15		19207	10944003-1
141	16		19207	10944003-2
141	17		96906	MS25043-16C
141	18	5305-00-983-6730	96906	MS35206-218
141	19	5310-00-951-4679	96906	MS27183-3
141	20	5310-00-061-7325	96906	MS21045-4
141	21	6150-00-912-3138	19207	10943916
141	22	5975-01-332-1704	19207	11675246
141	23		19207	MS521301A203-230
141	24		19207	MS521301A203-034
141	25		19207	MS521301A203-330
141	26		19207	MS521301A203-340
141	27		19207	MS521301A203-530
141	28	4730-00-277-5611	88044	AN912-4
141	29		21450	127694
141	30	4730-00-196-1549	96906	MS51953-84
141	31		19207	10943809
141	32		19207	10943813
141	33	5305-00-068-0506	96906	MS90726-6
141	34	5310-00-809-4058	96906	MS27183-10
141	35		19207	10916260
141	36		19207	10943978
141	37	6150-00-912-3137	19207	10943987
141	38	5999-01-150-1030	19207	10943826
141	39	5330-00-912-3142	19207	10943825
141	40	6150-00-912-3139	19207	10943953
141	41	5310-00-062-4954	96906	MS21045-8
141	42	5310-00-809-8544	96906	MS27183-7
141	43	5305-00-984-6194	96906	MS35206-246
141	44	4730-00-908-3193	96906	MS35842-12
141	45		90940	596800
141	46		19207	10916264
142	1		19207	9089504

CROSS-REFERENCE INDEXES

FIG.	ITEM	FIGURE AND ITEM NUMBER INDEX		PART NUMBER
		STOCK NUMBER	CAGEC	
142	2	5940-00-557-1629	96906	MS25036-149
142	3	5925-00-079-2930	96906	MS24509-A-7 1/2
142	4	5305-00-054-6666	96906	MS51957-41
142	5		96906	MS35338-137
142	6	5310-01-078-9699	96906	MS35333-136
142	7		96906	MS25082-C21
142	8		19207	10943831
142	9		19207	10943835
142	10		19207	10943826-1
142	11	5305-00-984-6204	96906	MS35206-256
142	12	5310-00-061-7325	96906	MS21045-4
142	13	5310-00-951-4679	96906	MS27183-3
142	14		19207	10943829
142	15	5310-00-809-8544	96906	MS27183-7
142	16	5310-00-062-4954	96906	MS21045-8
142	17		19207	9175615-5
142	18	5935-01-118-9183	96906	MS3452W145-5P
142	19	5305-00-889-2998	96906	MS35206-216
142	20	6210-00-299-4104	96906	MS25331-6
142	21	5310-00-854-9382	96906	MS25082-811
142	22	6240-00-155-8714	96906	MS25231-313
143	1	5935-00-755-3493	96906	MS3106R16-10S
143	2		19207	7056681
143	3	5935-01-005-3579	81348	WC596/13-3
144	1	6680-00-798-3059	96906	MS51071-12
144	2	5340-00-565-0004	96906	MS21919DG10
144	3	5305-00-989-7435	96906	MS35207-264
144	4	5310-00-596-7691	96906	MS35335-32
144	5	6680-00-825-2076	96906	MS35916-2
145	1	5305-00-984-6223	96906	MS35206-236
145	2	5310-00-983-8483	96906	MS27183-5
145	3	5330-00-970-1194	19207	10892800
145	4	9330-01-040-4937	19207	10892815
145	5		19207	10892827
145	6	6685-00-684-5200	96906	MS28061T7
145	7	5310-00-045-3299	96906	MS35338-42
145	8	5310-00-934-9747	96906	MS35649-262
145	9	5310-00-159-6339	88044	AN924-4D
145	10	5310-00-167-0822	88044	AN960-716
145	11	4720-00-289-9375	96906	MS28762-4-0120
145	12	4730-00-640-0830	96906	MS21908D4
145	13		80244	NAS628904
145	14	5330-00-585-6937	96906	MS28774-004
145	15	5330-00-805-2966	96906	MS28778-4
146	1	5306-00-050-1237	96906	MS90727-31
146	2	5310-00-081-4219	96906	MS27183-12
146	3	4210-00-595-4085	19207	7357907
147	1	3940-00-692-9112	19207	7345279
147	2	5120-00-799-0018	19207	10943651
147	3		19207	11675254
147	4	5120-00-222-1452	19207	7080544

CROSS-REFERENCE INDEXES

FIG.	ITEM	FIGURE AND ITEM NUMBER INDEX		PART NUMBER
		STOCK NUMBER	CAGEC	
147	5	5120-00-473-7234	19207	5639575
147	6	5120-01-004-3040	19207	7751050
147	7	5120-00-865-0226	81348	GGGB001222
147	8	5365-00-991-3140	19207	10892775
147	9	5120-00-098-6727	19207	8390373
148	1	5340-00-316-9182	19207	7950864
148	2	5120-00-337-9134	19207	7084207
148	3	5120-00-473-7025	19207	7079403
148	4	5120-00-473-7444	19207	5380300
148	5	5120-00-473-7316	19207	7078129
148	6	5120-00-343-0122	19207	8708067
149	1	5120-00-473-7471	19207	7082882
149	2	5120-00-627-7179	19207	7345197
149	3	5120-00-627-7182	19207	7345273
149	4	5120-00-708-3254	19207	7083254
149	5	5120-00-627-7163	19207	7345274
149	6		19207	7345200
149	7	5340-00-708-3241	19207	7083241
149	8	5120-00-627-7180	19207	7345198
150	1	5120-00-708-3384	19207	7083384
150	2	5120-00-672-8897	81349	MIL-T-21309
150	3	5120-00-795-0908	19207	7950908
150	4		23040	T61L7657A
150	5	5120-00-912-4083	23040	T63L77837A
150	6	5120-00-795-0903	19207	7950903
150	7	5120-00-816-5706	19207	10911111
151	1	5120-00-987-5053	19207	10892986
151	2	5120-00-987-5054	19207	10892990
151	3	5120-00-987-5059	19207	10893002
151	4	5120-00-991-3151	19207	10892942
151	5	5120-00-991-3150	19207	10892939
151	6	5120-00-987-5055	19207	10892991
151	7	5120-00-987-5056	19207	10892992
152	1	5120-00-991-3152	19207	10892946
152	2	5120-00-991-3153	19207	10892950
152	3	5120-00-991-3154	19207	10892952
152	4	5120-00-991-3158	19207	10892968
152	5	5120-00-991-3160	19207	10892965
152	6	5120-00-991-3159	19207	10892954
152	7	5120-00-991-3155	19207	10892959
152	8	5120-00-991-3156	19207	10892957
153	1	5120-00-991-3161	19207	10892964
153	2	5120-00-991-3162	19207	10892978
153	3	5120-00-991-3165	19207	10892985
153	4	5120-00-991-3167	19207	10892982
153	5		19207	10892984
153	6	5120-00-991-3163	19207	10892961
153	7	5120-00-991-3164	19207	10892960
154	1	5120-00-991-3168	19207	10892981
154	2	5120-00-991-3169	19207	10892980
154	3	5120-00-991-3171	19207	10892969

CROSS-REFERENCE INDEXES

FIG.	ITEM	FIGURE AND ITEM NUMBER INDEX		PART NUMBER
		STOCK NUMBER	CAGEC	
154	4		19207	10892979
154	5		19207	10892974
154	6	5120-00-991-3172	19207	10892973
154	7		19207	10892953
155	1	5120-00-991-3175	19207	10892976
155	2	5120-00-991-3176	19207	10892975
155	3	5210-00-987-5057	19207	10892994
155	4	5210-00-991-3157	19207	10892966
155	5	5220-00-443-0529	19207	11626018
155	6	5210-00-987-5058	19207	10892995
155	7		71500	T109-34
156	1		19207	SP4067
156	2	2590-01-105-3038	3F722	EE1004X6
156	3	3465-00-987-5060	19207	10893040

By Order of the Secretary of the Army:

GORDON R. SULLIVAN
General, United States Army
Chief of Staff

Official:

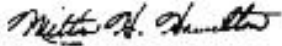

MILTON H. HAMILTON
Administrative Assistant to the
Secretary of the Army
05689

Distribution:

To be distributed in accordance with DA Form 12-32-E, Block No. 1240, Warranty Technical Bulletin requirements for TM 9-1450-500-24P.

I.U.S. GOVERNMENT PRINTING OFFICE: 1997-418-292/66486

RECOMMENDED CHANGES TO EQUIPMENT TECHNICAL PUBLICATIONS



THEN . JOT DOWN THE DOPE ABOUT IT ON THIS FORM. CAREFULLY TEAR IT OUT, FOLD IT AND DROP IT IN THE MAIL. '

SOMETHING WRONG WITH THIS PUBLICATION?

FROM (PRINT YOUR UNIT'S COMPLETE ADDRESS)

Your mailing address

DATE SENT

Date you filled out this form

PUBLICATION NUMBER

TM 9-1450-500-24P

PUBLICATION DATE

8 November 1993

PUBLICATION TITLE Unit, DS, and GS RPSTL for Loader-Transporter, guided missile: XM501E3

BE EXACT PINPOINT WHERE IT IS				IN THIS SPACE TELL WHAT IS WRONG AND WHAT SHOULD BE DONE ABOUT IT:
PAGE NO.	PARA-GRAPH	FIGURE NO.	TABLE NO.	
				SAMPLE

PRINTED NAME, GRADE OR TITLE, AND TELEPHONE NUMBER

Your name

SIGN HERE

REVERSE OF DA FORM 2028-2

FILL IN YOUR
UNIT'S ADDRESS



FOLD BACK

DEPARTMENT OF THE ARMY



OFFICIAL BUSINESS

TEAR ALONG PERFORATED LINE

Commander
U.S. Army Tank-Automotive Command
ATTN: AMSTA-MB
Warren, MI 48397-5000

RECOMMENDED CHANGES TO EQUIPMENT TECHNICAL PUBLICATIONS

 <div style="border: 1px solid black; padding: 5px; margin: 10px auto; width: fit-content;"> <p><i>THEN . JOT DOWN THE DOPE ABOUT IT ON THIS FORM. CAREFULLY TEAR IT OUT, FOLD IT AND DROP IT IN THE MAIL.</i></p> </div>		<h2 style="margin: 0;">SOMETHING WRONG</h2> <p style="margin: 0; font-size: small;">WITH THIS PUBLICATION?</p>									
		<p style="font-size: x-small; margin: 0;">FROM (PRINT YOUR UNIT'S COMPLETE ADDRESS)</p>									
<p style="font-size: x-small; margin: 0;">DATE SENT</p>											
<p>PUBLICATION NUMBER</p> <p style="text-align: center; font-weight: bold;">TM 9-1450-500-24P</p>		<p>PUBLICATION DATE</p> <p style="text-align: center; font-weight: bold;">8 November 1993</p>	<p>PUBLICATION TITLE Unit, DS, and GS RPSTL for Loader-Transporter, guided missile: XM501E3</p>								
<p>BE EXACT PINPOINT WHERE IT IS</p> <table border="1" style="width: 100%; border-collapse: collapse; font-size: x-small;"> <thead> <tr> <th style="width: 15%;">PAGE NO.</th> <th style="width: 15%;">PARA-GRAPH</th> <th style="width: 15%;">FIGURE NO.</th> <th style="width: 15%;">TABLE NO.</th> </tr> </thead> <tbody> <tr><td style="height: 500px;"></td><td></td><td></td><td></td></tr> </tbody> </table>		PAGE NO.	PARA-GRAPH	FIGURE NO.	TABLE NO.					<p>IN THIS SPACE TELL WHAT IS WRONG AND WHAT SHOULD BE DONE ABOUT IT:</p>	
PAGE NO.	PARA-GRAPH	FIGURE NO.	TABLE NO.								
<p>PRINTED NAME, GRADE OR TITLE, AND TELEPHONE NUMBER</p>		<p>SIGN HERE</p>									

REVERSE OF DA FORM 2028-2

FILL IN YOUR
UNIT'S ADDRESS



FOLD BACK

DEPARTMENT OF THE ARMY



OFFICIAL BUSINESS

TEAR ALONG PERFORATED LINE

Commander
U.S. Army Tank-Automotive Command
ATTN: AMSTA-MB
Warren, MI 48397-5000

THE METRIC SYSTEM AND EQUIVALENTS

LINEAR MEASURE

1 Centimeter = 10 Millimeters = 0.01 Meter = 0.3937 Inch
 1 Decimeter = 10 Centimeters = 3.94 Inches
 1 Meter = 10 Decimeters = 100 Centimeters
 = 1000 Millimeters = 39.37 Inches
 1 Dekameter = 10 Meters = 32.8 Feet
 1 Hectometer = Dekameters = 328.08 Feet
 1 Kilometer = 10 Hectometers = 1000 Meters
 = 0.621 Mile = 3,280.8 Feet
 Millimeters = Inches times 25.4
 Inches = Millimeters divided by 25.4

WEIGHTS

1 Centigram = 10 Milligrams = 0.154 Grain
 1 Decigram = 10 Centigrams = 1.543 Grains
 1 Gram = 0.001 Kilogram = 10 Decigrams
 = 1000 Milligrams = 0.035 Ounce
 1 Dekagram = 10 Grams = 0.353 Ounce
 1 Hectogram = 10 Dekagrams = 3.527 Ounces
 1 Kilogram = 10 Hectograms = 1000 Grams = 2.205 Pounds
 1 Quintal = 100 Kilograms = 220.46 Pounds
 1 Metric Ton = 10 Quintals = 1000 Kilograms = 1.1 Short Tons

LIQUID MEASURE

1 Milliliter = 0.001 Liter = 0.034 Fluid Ounce
 1 Centiliter = 10 Milliliters = 0.34 Fluid Ounce
 1 Deciliter = 10 Centiliters = 3.38 Fluid Ounces
 1 Liter = 10 Deciliters = 1000 Milliliters = 33.82 Fluid Ounces
 1 Dekaliter = 10 Liters = 2.64 Gallons
 1 Hectoliter = 10 Dekaliters = 26.42 Gallons
 1 Kiloliter = 10 Hectoliters = 264.18 Gallons

SQUARE MEASURE

1 Sq Centimeter = 100 Sq Millimeters = 0.155 Sq Inch
 1 Sq Decimeter = 100 Sq Centimeters = 15.5 Sq Inches
 1 Sq Meter (Centare) = 10 Sq Decimeters
 = 10,000 Sq Centimeters = 10.764 Sq Feet
 1 Sq Dekameter (Are) = 100 Sq Meters = 1,076.4 Sq Feet
 1 Sq Hectometer (Hectare) = 100 Sq Dekameters
 = 2.471 Acres
 1 Sq Kilometer = 100 Sq Hectometers = 1,000,000 Sq Meters
 = 0.386 Sq Mile

CUBIC MEASURE

1 Cu Centimeter = 1000 Cu Millimeters = 0.061 Cu Inches
 1 Cu Decimeter = 1000 Cu Centimeters = 61.02 Cu Inches
 1 Cu Meter = 1000 Cu Decimeters = 1,000,000 Cu Centimeters
 = 35.31 Cu Feet

TEMPERATURE

$5/9 (°F - 32°) = °C$
 $9/5 (°C + 32°) = °F$
 -35° Fahrenheit is equivalent to -37° Celsius
 0° Fahrenheit is equivalent to -37° Celsius
 32° Fahrenheit is equivalent to 0° Celsius
 90° Fahrenheit is equivalent to 32.2° Celsius
 100° Fahrenheit is equivalent to 38° Celsius
 212° Fahrenheit is equivalent to 100° Celsius

APPROXIMATE CONVERSION FACTORS

<u>TO CHANGE</u>	<u>TO</u>	<u>MULTIPLY BY</u>	<u>TO CHANGE</u>	<u>TO</u>	<u>MULTIPLY BY</u>
Inches	Centimeters	2.540	Centimeters.....	Inches.....	0.394
Feet.....	Meters	0.305	Meters.....	Feet.....	3.280
Yards	Meters	0.914	Meters.....	Yards.....	1.094
Miles	Kilometers.....	1.609	Kilometers.....	Miles.....	0.621
Square Inches	Square Centimeters	6.451	Square Centimeters	Square Inches	0.155
Square Feet	Square Meters	0.093	Square Meters	Square Feet.....	10.764
Square Yards	Square Meters	0.836	Square Meters	Square Yards.....	1.196
Square Miles	Square Kilometers.....	2.590	Square Kilometers.....	Square Miles.....	0.386
Acres.....	Square Hectometers	0.405	Square Hectometers	Acres.....	2.471
Cubic Feet	Cubic Meters.....	0.028	Cubic Meters	Cubic Feet	35.315
Cubic Yards.....	Cubic Meter	0.765	Cubic Meters	Cubic Yards.....	1.308
Fluid Ounces	Milliliters.....	29.573	Milliliters.....	Fluid Ounces.....	0.034
Pints.....	Liters	0.473	Liters.....	Pints.....	2.113
Quads.....	Liters	0.946	Liters.....	Quarts	1.057
Gallons	Liters	3.785	Liters.....	Gallons	0.264
Ounces.....	Grams	28.349	Grams.....	Ounces.....	0.035
Pounds	Kilograms.....	0.454	Kilograms.....	Pounds	2.205
Short Tons	Metric Tons.....	0.907	Metric Tons.....	Short Tons.....	1.102
Pound-Feet	Newton-Meters.....	1.356	Newton-Meters	Pound-Feet	0.738
Pound-inches	Newton-Meters	0.11375	Kilopascals.....	Pounds per Square Inch	0.145
Pounds per Square Inch...	Kilopascals	6.895	Kilometers per Liter	Miles pr Gallon	2.354
Ounce-Inches	Newton-Meters	0.007062	Kilometers per Hour	Miles per Hour	0.621
Miles per Gallon	Kilometers per Liter	0.425	°Fahrenheit	°Celsius	°C = (°F-32)x5/9
Miles per Hour	Kilometers per Hour	1.609	°Celsius	°Fahrenheit.....	°F = (9/5x°C)+32

